Volume 62—Numbers 1–250
Pages 1–68530

federal register

January—December, 1997

Index

United States
Government
Printing Office
SUPERINTENDENT
OF DOCUMENTS
Washington, DC 20402

OFFICIAL BUSINESS
Penalty for private use, $300

PERIODICALS
Postage and Fees Paid
U.S. Government Printing Office
(ISSN 0097–6326)

**********3-DIGIT 481
A FR UMI 346U DEC 98 R
UMI
SERIALS ACQUISITIONS
PO BOX 1346
ANN ARBOR MI 48106
119

Volume 62—Numbers 1–250
Pages 1–68530

federal register

January—December, 1997

Index

THIS INDEX is based on a consolidation of contents entries appearing in the January—December issues of the **Federal Register** together with broad subject references. The entries are arranged first under the name of the agency which issued the document. Under each agency, the entries are then listed alphabetically within the categories of Rules, Proposed Rules, and Notices. Executive Orders, Proclamations, and other documents from the President are listed under Presidential Documents. The number at the end of each entry gives the pages in the **Federal Register** where the document begins. Use the table of Federal Register Pages and Dates at the back of this index to locate the issue date for each page number. This index is published monthly and is cumulated for 12 months.

A general index to the entire Code of Federal Regulations, is found in the CFR Index and Finding Aids volume, and is revised as of January 1 each year.

The LSA (List of CFR Sections Affected), a cumulative numerical finding aid, is published monthly and is cumulated for 12 months, keyed to the revision dates of the various CFR volumes.

All **Federal Register** publications are available for purchase from the Superintendent of Documents, U.S. Government Printing Office, Washington, D.C. 20402.

Gary Posselt is Chief Editor of the **Federal Register Index**. The Index is prepared under the direction of Raymond A. Mosley, assisted by Jim Wickliffe.

INQUIRIES may be made to the Customer Services Unit at 202–523–5227, (TDD) 202–523–5229 or by e-mail at info@Fedreg.nara.gov.

SUGGESTIONS concerning this and other publications of the Office will be welcomed by Raymond A. Mosley, Director, Office of the Federal Register, National Archives and Records Administration, Washington, D.C. 20408.

The **Federal Register Index** is also available on the Office of the Federal Register's electronic bulletin board "FREND". To reach FREND call 202–275–1538 (modem). To speak to a person about FREND call 202–523–4534. Ask to speak with Ernie Sowada or John Ashlin. They will be able to tell you about correct modem settings and discuss other services offered on "FREND". Files on FREND can be viewed or downloaded free of charge.

TABLE OF CONTENTS

Index Entries / **1**
Guide to Freedom of Information Indexes / **146**
Federal Register Pages and Dates / **159**

FEDERAL REGISTER INDEX, January--December, 1997

Actuaries, Joint Board for Enrollment

See Joint Board for Enrollment of Actuaries

Administration on Aging

See Aging Administration

Advisory Council on Historic Preservation

See Historic Preservation, Advisory Council

African Development Foundation

NOTICES

Meetings; Sunshine Act, 1874, 19987, 49468, 64349

Agency for Health Care Policy and Research

NOTICES

Agency information collection activities:
  Proposed collection; comment request, 34760, 45422, 47211, 52131
  Submission for OMB review; comment request, 60900, 66870
Committees; establishment, renewal, termination, etc.:
  Health Care Policy, Research, and Evaluation National Advisory Council, 29349
Evidence-based practice centers; topics nominations, 7234, 63345
Grants and cooperative agreements; availability, etc.:
  Health care system; research and development agreements; public-private partnerships, 40090
Medical technology assessments:
  Prostate-specific antigen testing in patients with benign prostatic hyperplasia, 66871
Meetings:
  Agency for Health Care Policy and Research Publications Clearinghouse Committee, 38093
  Health Care Policy and Research Special Emphasis Panel, 1460, 10277, 17193, 38094, 39847, 63719, 67874
  Health Care Policy, Research, and Evaluation National Advisory Council, 28025, 60720
  Health Insurance Plan Abstraction Data Base Project Committee, 45258
  Health Services Research Dissemination Study Section, 30590
  Health Services Research Initial Review Group, 60901
  Small Business Innovation Research Program-Phase II Committee, 45422
  User Liaison Program Dissemination Support Contracts Technical Review Committee, 65083
  User Liaison Program Mail Key Support Services Contract Technical Review Committee, 48869
Meetings; advisory committees:
  February, 3513
  May, 22950
  August, 40092
Organization, functions, and authority delegations:
  Practice and Technology Assessment Center et al., 61511

Agency for International Development

See International Development Cooperation Agency

RULES

Acquisition regulations:
  Miscellaneous amendments, 40464
    Correction, 45334, 47532
  Personal services abroad; direct USAID contracts, 39453, 42929
Commodities and services financed by AID; source, origin, and nationality rules, 314, 38026
Grants and cooperative agreements to State and local governments, universities, hospitals, and other non-profit organizations, 45937

PROPOSED RULES

Commodity transactions:
  Maximum prices and preshipment inspection requirements, 42712
Semi-annual agenda, 22284, 58068

NOTICES

Agency information collection activities:
  Proposed collection; comment request, 1341, 15195, 15196, 40544, 47216, 48669, 49028, 67892
  Submission for OMB review; comment request, 9449, 28895, 52772
Committees; establishment, renewal, termination, etc.:
  International Food and Agricultural Development Board, 34683
  Malaria Vaccine Development Program Advisory Committee, 38117
  Voluntary Foreign Aid Advisory Committee, 6269
Economic and humanitarian assistance programs; mission statement, goals, and objectives; strategic plan; comment request, 17636
Grants and cooperative agreements; availability, etc.:
  American schools and hospitals abroad, 14703
  Food for Peace Office; Title II institutional support grant program, 26816
Housing guaranty program:
  Czech Republic, 2385
  Panama, 5036
Housing guaranty standard terms and conditions; certified agency representatives, 40841
Meetings:
  International Food and Agricultural Development Board, 27775, 50624, 67405
  Malaria Vaccine Development Program Federal Advisory Committee, 60919
  Voluntary Foreign Aid Advisory Committee, 8266, 26816, 63559
Senior Executive Service:
  Performance Review Board; membership, 63559
Title II commodities; internal transport, storage, and handling guidelines, 27274
Title II development project proposals:
  Final draft guidelines (1998 FY); availability, 17201
  Final draft guidelines (1999 FY) and annual results report (1997 FY); availability, 64598
  Results report draft guidelines (1996 FY); availability, 8772

Agency for Toxic Substances and Disease Registry

NOTICES

Committees; establishment, renewal, termination, etc.:
  Scientific Counselors Board, 44010, 51473
Grants and cooperative agreements; availability, etc.:
  Environmental chemical mixtures; toxicity assessment methods development; research programs, 30865
  Public health conference support program, 23246, 24552
Hazardous substances releases and facilities:
  Public health assessments and effects—Quarterly listing, 3700, 13622, 31603, 48290
Meetings:
  Bunker Hill, ID; expert workshop regarding medical monitoring, 42558, 48869, 55815
  Feasibility of measuring stress related to exposure to hazardous waste; expert panel workshop, 43736
  Hanford Health Projects Inter-tribal Council et al., 68294
  Pediatric Environmental Medicine Expert Panel, 46978
  Public Health Service Activities and Research at DOE Sites Citizens Advisory Committee, 6539, 6973, 8514, 10114, 52342, 52343, 68295
  Scientific Counselors Board, 17193, 54638
Organization, functions, and authority delegations:
  Health Education and Promotion Division, 1119
Reports and guidance documents; availability, etc.:
  Dioxin and dioxin-like compounds in soil; interim policy guideline and technical support document, 42558
  Health effects studies; administrative reports, 40819
  Healthy children-toxic environments, 32812, 51111
Senior Executive Service:
  Performance Review Board; membership, 65707
Superfund program:
  Hazardous substances priority list (toxicological profiles), 4771, 55816, 55817, 55818, 61332, 67375, 67376
  Substance-specific applied research program; voluntary research proposals, 40820

Aging Administration

NOTICES

Agency information collection activities:
  Proposed collection; comment request, 27260
  Submission for OMB review; comment request, 18354, 25198, 44974, 46742, 62321

Grants and cooperative agreements; availability, etc.:
Family friends/volunteer senior aides projects; training and technical assistance, 13623
Health care fraud and abuse, retired persons assistance in serving as volunteer expert resources and educators in combatting health care waste, fraud, and abuse, 6540
Statewide legal hotline projects, 9771
Meetings:
Aging network forums, 24929

Agricultural Marketing Service

RULES

Agricultural commodities; U.S. grade standards and other selected regulations removed; Federal regulatory reform, 43430
Almonds grown in California, 37485, 37488, 43459, 50239, 56049
Almonds, shelled and in shell; grade standards, 2891
Apples; grade standards, 28979
Apples and pears, U.S. grown, exported to Pacific ports of Russia; grade requirements relaxation, 1032
Cherries (tart) grown in—
Michigan et al., 44881, 55146
Cotton classing, testing, and standards:
Classification services to growers; 1997 user fees, 25799
Cotton research and promotion order:
Import assessment exemptions; automatic provisions adjustment, 22877
Imported cotton and cotton content of imported products; supplemental assessment calculation, 46412
Correction, 50244
Referendum continuance request; sign-up period, 1659
Cranberries grown in Massachusetts et al., 915
Dairy products; grading, inspection, and standards:
Fee increases, 66257
Dates (domestic) produced or packed in California, 7660
Egg, poultry and rabbit products; inspection and grading:
Fees and charges increase, 18019
Eggs and egg products:
Shell eggs; grading and U.S. standards, grades, and weight classes; grademark; CFR correction, 44881
Fluid milk promotion order:
Amendments and Federal regulatory reform, 3981
Fresh cut flowers and fresh cut greens promotion and information order; referendum procedures, 18033, 40255
Fresh Irish potato diversion program; 1996 crop, 29649, 40729
Fruits; import regulations:
Grapefruit, 7655
Grapes and plums, exported:
Black Corinth grapes; size exemption, 27493
Grapes grown in California, 2547, 10419, 68150
Hazelnuts grown in Oregon and Washington, 1035, 18026, 53225
Irish potatoes grown in—
Colorado, 50479
Washington, 36199
Kiwifruit grown in—
California, 45146, 45293, 49128, 60156
Kiwifruit research, promotion, and consumer information order, 54310
Limes grown in—
Florida, 30429, 45142
Limes, imported, 30429, 45142
Marketing orders; expenses and assessment rates, 41805, 60158
Melons grown in Texas, 7659, 30979
Milk marketing orders:
Carolina et al., 39738
Central Arizona, 26735
Eastern Colorado, 35947
Iowa, 918
New Mexico-West Texas, 50484
Pacific Northwest, 1
Tennessee Valley, 46665, 47923
Tennessee Valley et al., 918
Texas, 41810
Upper Florida, 36650
Mushroom promotion, research, and consumer information order; referendum procedures, 66973
Nectarines and peaches grown in California, 15355, 50853
Olives grown in California, 1239, 2549, 11314
Olives, imported, 1239
Onions (sweet) grown in Washington and Oregon, 18023
Onions grown in—
Texas, 916, 10420, 19667, 38203, 67694
Oranges and grapefruit grown in Texas, 3603, 11757
Oranges, grapefruit, tangerines, and tangelos grown in Florida, 7655, 47913, 52011, 58633, 68142
Grade standards, 2896
Peaches grown in—
Georgia, 43922
Peanuts, domestically produced, 1249, 48749
Correction, 9071
Peanuts, foreign produced, 1249
Correction, 9071
Pears (Bartlett) grown in Oregon et al., 44884, 62506
Pears (winter) grown in Oregon et al., 44202, 60999, 66495
Perishable Agricultural Commodities Act; implementation:
Electronic transmissions as ordinary and usual billing or invoice statements, 60998
Regulations other than rules of practice; miscellaneous amendments, 15083
Retailers and grocery wholesalers; phase-out of license fee payments, etc., 43453
Popcorn promotion, research, and consumer information order, 13533, 39386
Pork promotion, research, and consumer information:
Assessment rate increase, 26205
Potatoes (Irish) grown in—
California, 27169, 43457
Colorado, 66497
Oregon, 27169, 43457
Washington, 18021
Potato research and promotion order:
Importers' votes and reporting requirements clarification, 46175
Prunes (dried) produced in California, 41808, 49905
Raisins produced from grapes grown in California, 18029, 32473, 50481, 60764
Sheep promotion, research, and information program; CFR part removed, 38897
Soybean promotion, research, and consumer information:
CFR correction, 53731
United Soybean Board; representation adjustments, 37488
Correction, 41485
Spearmint oil produced in Far West, 1246, 31704, 36646, 43461
Specialty crops; import regulations:
Peanuts, 50241
Tobacco inspection:
Growers; mail referendum, 24559
Rework definition, 60155
Tomatoes grown in—
Florida, 6851, 7657
Walnuts grown in—
California, 6110, 58641

PROPOSED RULES

Agricultural commodities; laboratory testing service fees, 56036
Almonds grown in California, 17569, 36233
Cherries (tart) grown in—
Michigan et al., 36020
Cotton classing, testing, and standards:
Classification services to growers; 1997 user fees, 12577
Cotton research and promotion order:
Import assessment exemptions; automatic provisions adjustment, 4666
Imported cotton and cotton content of imported products; supplemental assessment calculation, 31012
Dairy products: grading, inspection, and standards:
Fee increases, 53760
Egg, poultry and rabbit products; inspection and grading:
Fees and charges increase, 4662
Eggs and egg products:
Shell eggs; grading and U.S. standards, grades, and weight classes; grademark, 42944
Federal Seed Act:
National organic program; establishment, 65850
Fresh cut flowers and fresh cut greens promotion and information order; referendum procedures, 12976
Fruits, vegetables, and other products, fresh:
Destination market inspections; fees, 66033
Honey research, promotion, and consumer information order, 10481
Kiwifruit grown in—
California, 36231, 36743
Kiwifruit research, promotion, and consumer information order, 54314
Limes grown in—
Florida, 23185, 30467
Limes, imported, 23185, 30467
Meats, prepared meats, and meat products; grading, certification, and standards:
Services fees; changes, 68232
Milk marketing orders:
Carolina et al., 27525, 39470
Central Arizona, 9381
Eastern Colorado, 16737, 24610, 37524
New Mexico-West Texas, 26257
Tennessee Valley, 36022, 37524
Texas, 26255, 34676
Upper Florida, 19939
Onions (sweet) grown in Washington and Oregon, 5933
Oranges and grapefruit grown in Texas, 55
Oranges, grapefruit, tangerines, and tangelos grown in Florida, 40482
Peaches grown in—
Georgia, 30468
Pears (winter) grown in Oregon et al., 32548, 40310
Perishable Agricultural Commodities Act; implementation:
Electronic transmissions as ordinary and usual billing or invoice statements, 33574
Retailers and grocery wholesalers; phase-out of license fee payments, etc., 15129
Popcorn promotion, research, and consumer information order, 13551

Pork promotion, research, and consumer information:
Assessment rate increase, 8639
Poultry and rabbit products; voluntary grading program changes, 63471
Raisins produced from grapes grown in California, 40312
Referendum:
Tobacco auction market consolidation—Tabor City et al., NC, 11773
Soybean promotion, research, and consumer information:
United Soybean Board; representation adjustments, 23393
Spearmint oil produced in Far West, 942, 36236, 67297
Tobacco inspection:
Rework definition, 35452
Tomatoes grown in—
Florida, 52047, 54809, 66312
Tomatoes, imported, 54809, 66312
Vegetables; import regulations:
Banana/fingerling potatoes, etc.; removal and exemption, 6138
Tomatoes, 52047

NOTICES

Agency information collection activities:
Proposed collection; comment request, 11810, 12788, 12789, 16756, 16757, 23429, 25583, 26771, 31779, 38250, 38251, 40330, 41021, 41921, 44947, 45787, 49955, 50901, 53283, 59846, 61167, 63311, 63693, 66592, 66845
Apples, canned; grade standards, 67326
Beef promotion and research:
Board and State beef council addresses, 50282
Cattlemen's Beef Promotion and Research Board; certification and nomination, 4244
Cotton research and promotion order:
Referendum on continuation of 1990 amendments; determination, 34042
Eggs and egg products:
Pasteurized shell eggs (in-shell eggs), 49955
Fresh cut flowers and fresh cut greens promotion and information order; referendum, 19301
Grants and cooperative agreements; availability, etc.:
Federal-State marketing improvement program, 67327
Meetings:
Burley Tobacco Advisory Committee, 27216, 42095
Flue-Cured Tobacco Advisory Committee, 29101
Tobacco Inspection Services National Advisory Committee, 5959
Milk marketing orders:
New England et al., 30564
Northeast Interstate Dairy Compact:
Compelling public interest, 14879, 16539
Perishable Agricultural Commodities Act; implementation:
Civil penalties for misrepresentation or misbranding; legislative changes, 65058
Poultry and rabbit products; grade standards, 51079
Poultry grade standards, voluntary:
Cooked, boneless-skinless products without added ingredients, 7748
Sheep promotion, research, and information program:
Referendum results, 34683
Tobacco auction market consolidation:
Clarksville and Chase City, VA, 56147
Loris, SC and Tabor City-Whiteville, NC, 56147

Agricultural Research Service

RULES

National Arboretum use; fee schedule, 46431
Effective date, 58632

PROPOSED RULES

National Arboretum use; fee schedule, 33376

NOTICES

Agency information collection activities:
Proposed collection; comment request, 12789, 18577, 28669
Environmental statements; notice of intent:
Plum Island Animal Disease Center, NY; wind energy development, 6940
Grants and cooperative agreements; availability, etc.:
Biotechnology risk assessment research program, 16434, 67488
Inventions, Government-owned; availability for licensing, 42630
Patent licenses; non-exclusive, exclusive, or partially exclusive:
AgriTech Electronics, L.C., 29101
American Cyanamid Co., 48589
BTG USA Inc., 23745
Callaway Chemical Co., et al., 27005
Great Lakes IPM, Inc., 55214
Hy-Gene, Inc., 65406
Idaho Agricultural Experiment Station, 45387
Integrated BioControl Systems, Inc., 68248
Kemin Industries, Inc., 36758
NOBL Laboratories, Inc., 23745
Small Potatoes, Inc., 35780
Sonic Industries, Inc., 6754
University of Georgia Research Foundation, 7996, 48589
Water & Oil Technologies, Inc., 63510

Agriculture Department

See Agricultural Marketing Service
See Agricultural Research Service
See Animal and Plant Health Inspection Service
See Business—Cooperative Service
See Commodity Credit Corporation
See Cooperative State Research, Education, and Extension Service
See Economic Research Service
See Farm Service Agency
See Federal Crop Insurance Corporation
See Food and Consumer Service
See Food Safety and Inspection Service
See Foreign Agricultural Service
See Forest Service
See Grain Inspection, Packers and Stockyards Administration
See National Agricultural Statistics Service
See Natural Resources Conservation Service
See Rural Business-Cooperative Service
See Rural Housing Service
See Rural Telephone Bank
See Rural Utilities Service

RULES

Agricultural commodities; commercial sales financing, 52929
Correction, 63606
Civil monetary penalties; inflation adjustment, 40924
Correction, 42857
Employee responsibilities and conduct; CFR part removed, 51759
Export sales reporting:
Sunflowerseed oil, 10411
Federal claims collection:
Administrative offset, 60451
Freedom of Information Act; implementation:
Federal regulatory reform, 33977
Grants and cooperative agreements to State and local governments, universities, hospitals, and other non-profit organizations, 45937, 45947
Organization, functions, and authority delegations:
Administrator, Agricultural Marketing Service, 37485
Risk Management Agency, 19900
Under Secretary for Farm and Foreign Agricultural Services et al., 40253
Under Secretary for Natural Resources and Environment et al., 1031
Under Secretary for Research, Education, and Economics, et al., 65593
Parity price determinations:
Wool and mohair and sugar crops; definition updates, 8361
Privacy Act; implementation:, 61207
Federal regulatory reform, 33977

PROPOSED RULES

Acquisition regulations:
Alternative Agricultural Research and Commercialization Corp.; set-asides and preferences for selected biobased products, 52081
Agricultural Trade Development and Assistance Act:
Agricultural commodities; commercial sales financing, 3810
Federal financial assistance or cost-type contracts; audit requirements for State, local, and Indian tribal governments; simplification (OMB-128); withdrawn, 45962
Import quotas and fees:
Dairy tariff-rate quota licensing, 53580
Correction, 55184
Semi-annual agenda, 21412, 57214

NOTICES

Agency information collection activities:
Proposed collection; comment request, 10253, 27005, 32285, 40499
Submission for OMB review; comment request, 2357, 3496, 4518, 5568, 6754, 7748, 8923, 10021, 11810, 13362, 14664, 15648, 17577, 19300, 19987, 24075, 25159, 26469, 28001, 29100, 30837, 31779, 34198, 38249, 39801, 41020, 42230, 44438, 45617, 47788, 49468, 50282, 51627, 53282, 56146, 60062, 60819, 63067, 63693, 64555, 67325
Committees; establishment, renewal, termination, etc.:
California Spotted Owl Federal Advisory Committee, 51627
Dietary Guidelines Advisory Committee; nominations, 48982
National Research, Education, Extension, and Economics Advisory Board, 40045
Scientists Committee, 43691, 65795
Universal Cotton Standards Advisory Committee, 25160
Digital signature standard; Federal information processing standard waiver, 19300
Edward R. Madigan United States Agricultural Export Excellence Award Program:
Establishment and nominations, 4977
Emergency declarations:
Florida—
Mediterranean fruit fly, 34439, 51079
Federal Agriculture Improvement and Reform Act of 1996; Title VIII reauthorization:
National Agricultural Research, Extension, Education, and Economics Advisory Board; recommendations solicitation, 8680

Import quotas and fees:
Raw cane sugar, and sugars, syrups, and molasses, 49202
Swiss cheese from Canada and Germany, 727
Upland cotton, 4240-4243
Special import quota, 14105, 14106, 14107, 14108, 29696, 29697, 29698, 29699, 29700, 29701
Meetings:
National Agricultural Research, Extension, Education, and Economics Advisory Board, 9155, 33812, 41334, 48982, 52964
National Nutrition Monitoring Advisory Council, 45786
Research Facilities Strategic Planning Task Force, 37538, 55214
Small and Disadvantaged Business Utilization Office; subcontracting forum, 15648
Small Farms National Commission, 44946, 45617, 45786, 46472, 50901, 62547
Strategic Planning Task Force, 26771
North American Free Trade Agreement (NAFTA); temporary duties imposition (snapback):
Cabbage from—
Canada, 8210
Privacy Act:
Computer matching programs, 12986
Systems of records, 5568, 31553, 47622, 61262
Senior Executive Service:
Performance Review Boards; membership, 61723
Water pollution control:
Clean Water Act—
Vice President's initiatives, 60448

Air Force Department

RULES

Claims and litigation:
Distribution of literature and protest and dissident activities; CFR part removed, 631
Privacy Act; implementation, 17070
Sales and services:
Copying, certifying, and searching records and other documentary material, fee schedule; CFR part removed, 631
Legal assistance program; CFR part removed, 631

PROPOSED RULES

Appointment to United States Air Force Academy, 63485
Environmental impact analysis process, 67305
Privacy Act; implementation, 4025

NOTICES

Active military service and discharge determinations:
American Field Service (AFS) civilians who served overseas operationally (April 6, 1917-Jan. 1918 and Nov. 10, 1941-Aug. 1945), 1440
American Merchant Marine mariners in active oceangoing service (August 15, 1945-December 31, 1946), 23232
Civilian flight crew and aviation ground support employees of Braniff Airways serving as result of contract with Air Transport Command (2/26/1942-8/14/1945), 36263
Flight crew and aviation ground support employees of Northeast Airlines serving as result of contract with Air Transport Command (12/7/1941-8/14/1945), 36263
Yugoslavians attached to Headquarters 2677th Regiment, Strategic Services Office (Prov.), Bari, Italy who served in military capacity with U.S. Armed Forces in German occupied Yugoslavia, 36053
Agency information collection activities:
Proposed collection; comment request, 399, 8933, 11849, 11850, 15163, 15164, 18334, 23769, 25176, 25928, 25929, 28450, 35789, 36264, 36265, 39223, 39224, 40804, 43144, 43713, 66850, 67631
Base realignment and closure:
Surplus Federal property—
Norton Air Force Base, CA, 39829
Ontario Air National Guard Station, CA, 3011
Commercial activities performance (OMB A-76); cost comparison studies, 14890, 34231, 61097, 67348
Environmental statements; availability, etc.:
Airborne laser program; program definition and risk reduction phase, 51461
Base realignment and closure—
Kelly Air Force Base, TX, 44109
McClellan Air Force Base, CA, 45633
Pease Air Force Base, NH, 29118
Plattsburgh Air Force Base, NY, 54098
Rickenbacker Air National Guard Base, OH, 40508
Colorado Airspace Initiative, 60487
Mountain Home Air Force Base, ID; enhanced training; hearings, 24089
Nellis Air Force Range, NV, 64573
Environmental statements; notice of intent:
Base realignment and closure—
Griffiss Air Force Base, NY, 36777
Dyess AFB, TX and Barksdale AFB, LA; realistic bomber training initiative, 66605
Evolved expendable launch vehicle (EELV) development and deployment, 7440
Grand Forks Air Force Base, ND; dismantlement of Minuteman III missile system, 28450
Mountain Home Air Force Base, ID; enhanced training; hearing, 42768
Nellis AFB, NV; weapons school permanent beddown; F-22 aircraft follow-on operational testing and evaluation, 43144
Meetings:
Air University Board of Visitors, 7440
Community College Board of Visitors, 17599, 60887
Scientific Advisory Board, 3012, 3876, 11851, 12806, 17180, 18100, 18101, 24089, 25177, 26783, 28006, 29718, 30844, 49208, 51088, 51089, 54445, 62568, 64813, 66059
Patent licenses; non-exclusive, exclusive, or partially exclusive:
Cornell Research Foundation, Inc., 17599
DEN-TAL-EZ, Inc., 29718
Sherwood Medical Center, 4732
Tel Med Technologies, 54098
Privacy Act:
Systems of records, 4036, 9755, 31793, 52695, 53598, 53824, 61495
Senior Executive Service:
Perfomance Review Boards; membership, 36777

Alcohol, Tobacco and Firearms Bureau

RULES

Alcohol; viticultural area designations:
Mendocino Ridge, CA, 55512
Alcoholic beverages:
Wine; labeling and advertising—
Gamay Beaujolais wine designation, 16479, 33746
Alcohol, tobacco, and other excise taxes:
Persons acquiring firearms; residency requirements, 19442
Antiterrorism and Effective Death Penalty Act of 1996; implementation:
Plastic explosives; detection agents requirement, 8374
Commerce in firearms and ammunition:
National instant criminal background check system implementation—
Categories of persons prohibited from receiving firearms; definitions, 34634
Firearms:
Arms, ammunition, and implements of war—
Defense articles and services from specified New Independent States of former Soviet Union and Yugoslavia; certain restrictions removed, etc., 61232
Commerce in explosives—
Explosive materials in fireworks industry, 1386
Small Business Job Protection Act of 1996; implementation:
Wine; small producers' tax credit and bond provisions; conforming changes, 29663

PROPOSED RULES

Alcohol; viticultural area designations:
Davis Mountains, TX, 24622
Diablo Grande, CA, 34027
Mendocino Ridge, CA, 16502
San Francisco Bay et al., CA, 54399
Correction, 59029
Yorkville Highlands et al., CA, 39984
Alcoholic beverages:
Distilled spirits, wine, and malt beverages; labeling and advertising—
Margarita; use of term, 7742
Alcohol, tobacco, and other excise taxes:
Persons acquiring firearms; residency requirements; cross reference, 19446
Antiterrorism and Effective Death Penalty Act of 1996; implementation:
Plastic explosives; detection agents requirement, 8412
Commerce in firearms and ammunition:
Posting of signs and written notification to purchasers of handguns, 45364
Small Business Job Protection Act of 1996; implementation:
Wine; small producers' tax credit and bond provisions; conforming changes; cross reference, 29681

NOTICES

Agency information collection activities:
Proposed collection; comment request, 3554-3561, 5667-5672, 9821, 9822, 15744, 15745, 15746, 15747, 15748, 20242, 30668, 30669, 30670, 30671, 36093, 36094, 36095, 43033, 43034, 43035, 43036, 43037, 43196, 43426, 45700, 45701, 46403, 51970, 51971, 51972, 60559, 60560, 60561, 64628, 64629, 64630, 64631
Commerce in explosives:
Explosive materials list, 20242
Explosives detection canines; odor recognition proficiency standard, 50982

American Battle Monuments Commission

NOTICES

Senior Executive Service:
Performance Review Board; membership, 32077

Animal and Plant Health Inspection Service

RULES

Animal welfare:
Dogs, humane treatment; tethering, 43272, 50244

Exportation and importation of animals and animal products:
African swine fever; disease status change—
Italy, except Sardinia, 46179
Bovine spongiform encephalopathy; disease status change—
Belgium, 61433
Luxembourg, 65999
Netherlands, 18263, 24802, 65747
Cattle for slaughter; tuberculosis and brucellosis pre-export test requirements elimination, 3445
Cattle imported in-bond for feeding and return to Mexico, 64265
Exotic Newcastle disease; disease status change—
Costa Rica, 27938
Great Britain, 5741
Northern Ireland and Norway, 19032, 48751
Hog cholera and swine vesicular disease; disease status change—
Dominican Republic, 43924
Netherlands, 8867, 42664
Spain, 28619, 54574
Horses and horse products; limited ports of entry—
Dayton, OH, 27937, 38445
Pork and pork products from Mexico transiting United States, 24802
Pork from Sonora, Mexico, 25439
Ports designation—
Atlanta, GA, 5520
Prohibited and restricted importations—
Garbage disposal by cruise ships in Alaskan Port landfills, 19901
Regionalization and risk analysis; policy statement
Public meeting, 60161
Region recognition procedures, permission to export based on regions' disease status, etc., 56000
Rinderpest and foot-and-mouth disease, etc.; disease status change—
Argentina, 34385
Beef from Argentina, 42899
Ruminants and swine imported from countries where foot-and-mouth disease or rinderpest exists; zoological park quarantine, 23635
Sliced and pre-packaged dry-cured pork products, 61002
Federal Seed Act:
Imported seed and screenings, U.S./Canada seed analysis program, etc., 48456
Genetically engineered organisms and products; requirements and procedures simplification, 19903, 23945
Meetings, 19917
Withdrawn, 23628
Hawaiian and territorial quarantine notices:
Papaya, carambola, and litchi, 36967
Import and export user fees; exemption, 61005
Inspection and certification of animal byproducts:
Inedible animal byproducts references replaced by animal products references, 19039
Interstate transportation of animals and animal products (quarantine):
Brucellosis in cattle and bison—
State and area classifications, 4119, 5907, 10192, 38443, 48475, 48751, 53531, 60639, 64134, 65596
Brucellosis in cattle, bison, and swine—
Rapid automated presumptive test; disease status determination, 2550
Livestock market approval for cattle, bison, horses, and swine; hog cholera regulations removed, 27930
Technical amendments, 54757
Tuberculosis in cattle and bison—
State and area classifications, 13293, 24801, 34612, 37125, 42044, 48165
Livestock and poultry disease control:
Tuberculosis-exposed animals; transportation and disposal expenses, 49590, 66259
Mexican border regulations; CFR part removed, 65007
Organization, functions, and authority delegations:
Assistant Secretary for Marketing and Regulatory Programs et al; authority citations, 29662
Overtime services relating to imports and exports:
Agricultural quarantine and inspection services; user fees, 39747
Commuted traveltime allowances, 53732
Plant-related quarantine, domestic:
Asian longhorned beetle, 10412, 60763
Fire ant, imported, 30739
Gypsy moth, 29286, 36645, 64133
Imported plants and plant parts; interstate movement prohibition subsequent to importation, 61210
Karnal bunt disease—
Approved alternative treatments, 64263
Compensation, 24746
Regulated and restricted areas; classification criteria modifications, 23620
Regulatory flexibility and impact analysis, 15809, 24753, 28108
Texas et al., 62504
Mediterranean fruit fly, 33537, 36976, 43269, 47553, 54571, 54572, 61897
Mexican fruit fly, 44201, 61213
Oriental fruit fly, 45141, 47551, 53223
Pine shoot beetle, 64677
Pink bollworm, 23943, 43455
Plant-related quarantine, foreign:
Camellia, gardenia, rhododendron, rose, and lilac; import permit and notice of arrival requirements elimination, 50229
Fruits and vegetables; importation, 593, 50231
Hass avocado from Mexico, 5293
Potato tubers from Bermuda and potato plants from Newfoundland et al., 50237
Poultry improvement:
National Poultry Improvement Plan and auxiliary provisions—
Plan participants and participating flocks; new program classifications and new or modified sampling and testing procedures; establishment, 44067, 45289
Veterinarian accreditation, etc.:
Optional digital signature acceptance on official certificates, forms, records, and reports, 25444
Viruses, serums, toxins, etc.:
Biological products and guidelines; definitions, 31326
Clostridium perfringens Types C and D toxoids and bacterin-toxoids; standard requirements, 31329
Immunogenicity; in vitro potency tests in place of animal tests, 19033
Veterinary biologics establishment licenses and biological product licenses and permits, 13293

PROPOSED RULES

Animal welfare:
Marine mammals and certain other regulated animals; perimeter fence requirements, 24611
Rulemaking petitions—
Retail pet store; term definition, 14044
Exportation and importation of animals and animal products:
African swine fever; disease status change—
Sardinia, 32051
Horses from Mexico; quarantine requirements, 42705
Pet birds; importation; withdrawn, 9387
Ports of entry—
Champlain, NY and Derby Line, VT; closure, 34677
Rinderpest and foot-and-mouth disease, etc.; disease status change—
Belgium et al., 61036
Sliced and pre-packaged dry-cured pork products, 18055
Export certification:
Non-government facilities; accreditation for laboratory testing or phytosanitary inspection services, 62699
Interstate transportation of animals and animal products (quarantine):
Animals exposed to disease; clarification, 42703
Brucellosis in cattle and bison—
State and area classifications, 1406
Pseudorabies; official tests, 65630
Mexican border regulations; CFR part removed, 43487
Overtime services relating to imports and exports:
Agricultural quarantine and inspection services; user fees, 3823
Correction, 6739
Plant-related quarantine, domestic:
Fire ant, imported, 4664
Karnal bunt disease—
Compensation, 37159
Wheat seed and straw (1995-1996 crop); compensation, 40756
Mexican fruit fly, etc.; high-temperature forced-air treatments for citrus fruits, 67761
Plant-related quarantine, foreign:
Bamboo, 47770
Cotton and cotton products; pest introduction prevention, 16737
Fruits and vegetables; importation, 14037
Correction, 16218
Papayas from Brazil and Costa Rica, 50260
Potato tubers from Bermuda and potato plants from Newfoundland et al., 24849
Tomatoes from France, Morocco, Western Sahara, Chile, and Spain, 53761
Unroasted coffee, coffee berries and fruits, etc.; importation into Hawaii and Puerto Rico; prohibition, 25561
Poultry improvement:
National Poultry Improvement Plan and auxiliary provisions—
New program classifications and new or modified sampling and testing procedures for participants and participating flocks; establishment, 11111
Veterinarian accreditation, etc.:
Optional digital signature acceptance on official certificates, forms, records, and reports, 597
Correction, 1817

NOTICES

Agency information collection activities:
Proposed collection; comment request, 1308, 4027, 15455, 17778, 32074, 37010, 37186, 39496, 48209, 49957, 49958, 49959, 50284, 53283, 53805, 61079, 64349, 65652, 65653
Submission for OMB review; comment request, 42481
Animal welfare:
Horse protection strategic plan; availability, 63510
Committees; establishment, renewal, termination, etc.:
National Poultry Improvement Plan General Conference Committee, 50902

Environmental statements; availability, etc.:
Boll weevil control program, 39497
Field testing salmonella typhimurium vaccine, 59338
Field testing vaccine containing canarypox-vectored rabies fraction, 37010
Genetically engineered organisms; field test permits—
Geranium plants, 2641
Host legumes, etc., 42481
Rice plants, etc., 31780
Logs, lumber, and other unmanufactured wood articles; importation, 45217, 52311
Nonindigenous biological control agent release; permit issuance, 14109
Nonregulated status determinations—
AgrEvo USA Co.; genetically engineered canola, 51081
Bejo Zaden BV; genetically engineered Radicchio rosso lines, 45387, 61960
Calgene, Inc.; genetically engineered cotton, 7996, 27581
Dekalb Genetics Corp.; genetically engineered corn line, 17143
Dupont Agricultural Products; genetically engineered soybeans, 9155, 27580
Monsanto Co.; genetically engineered corn line, 31062
Monsanto Co.; genetically engineered tomato line, 63312
Monsanto Co.; geneticaly engineered potato lines, 61961
Monsanto Co. et al.; genetically engineered corn line, 43311, 64350
Pink hibiscus mealybug; release of nonindigenous wasps for use as biological control agents, 34043, 60683
Vaccine containing canarypox-vectored rabies fraction; field test, 45618
Veterinary unlicensed biological products for field testing; shipment, 19097
Exportation and importation of animals and animal products:
Regionalization and risk analysis; policy statement, 56027
Handling, training, and exhibition of potentially dangerous exotic or wild animals; information request, 39802, 49468, 61079
Harry S. Truman Animal Import Center; importation procedures; application period and lottery, 45218
International Plant Protection Convention; comment request, 8210
Meetings:
Foreign Animal and Poultry Diseases Advisory Committee, 44947
Genetically engineered virus resistant plants, 37187
National Animal Damage Control Advisory Committee, 35780
National Poultry Improvement Plan General Conference Committee, 963
Regulatory science and risk analysis in agriculture; public conference and agenda topics request, 40045
Veterinary biological products, 11413
Veterinary biologics; in vitro testing guidelines, 50285
Organization, functions, and authority delegations:
Hawaii Animal Import Center, HI; closure, 28002
Overtime services relating to imports and exports:
Agricultural quarantine and inspection services; user fees, 50285
Reporting and recordkeeping requirements, 48210, 59339, 60062, 60819
Uruguay Round Agreements Act (URAA):
International sanitary and phytosanitary standard-setting activities, 31781
Veterinary biological product licenses:
Rhone Merieux, Inc., 14666

Antitrust Division

NOTICES

Committees; establishment, renewal, termination, etc.:
International Competitiveness Advisory Committee, 53657
Competitive impact statements and proposed consent judgments:
AIG Trading Corp. et al., 41414
Allied Waste Industries, Inc., 44138, 67896
American Radio Systems Corp. et al., 15920
American Society of Composers, Authors, and Publishers, 43183
Cargill Inc. et al., 26559
Delta Dental of Rhode Island, 9807
EZ Communications, Inc., et al., 15929
Martin Marietta Materials, Inc, et al., 31456
MCI Communications Corp. et al., 37594
Mid-America Dairymen, Inc., et al., 49527
Mulkey, Jeff, et al., 8267, 25653
Raytheon Co. et al., 39540, 52773, 60267
Restonic Corp. et al., 25208
Sealy Corp., 34079
Seminole Fertilizer Corp., 34305
Signature Flight Support Corp., 7041
Tom Paige Catering, Inc., et al., 67897
USA Waste Services, Inc., et al., 47680
US WEST, Inc., et al., 8273
Vail Resorts, Inc., et al., 5037, 39258
Western Pine Association et al., 15938
Mutual antitrust enforcement assistance; proposed agreement between United States of America and Australia; comment request, 20022, 24131, 24159
National cooperative research notifications:
134a Consortium, 38120
Advanced Lead-Acid Battery Consortium, 13394, 28065, 47689, 62074
Advanced Target/Threat Assessment Code, 14703
Allegheny-Singer Research Institute, 8992
APEX Medical, Inc., et al., 41976
Appliance Industry-Government CFC Replacement Consortium, Inc., 43184
Asymmetrical Digital Subscriber Line Forum, 14703, 15938, 47690
ATM Forum, 13394, 28065, 51145
Auto Body Consortium, Inc., 23266
Babcock & Wilcox Co., et al., 14704
Bell Communications Research, Inc., 6801, 26554
Bethlehem Steel Corp. et al., 38120
Biotechnology Research & Development Corp., 30882
BPH Petroleum Inc., 11924
Cable Television Laboratories, Inc., 14704, 26569, 52151
CAD Framework Initiative, Inc., 23266, 39549
Center for Waste Reduction Technologies, 32370, 63386
Ceramic Composite Aircraft Brake Consortium, 7256
Chromatic Research, Inc., 27277
CommerceNet Consortium, 106, 10584, 23266, 23796, 32370, 51145, 58747
Commercial Turf Products, Ltd., 8275
Consortium for Integrated Intelligent Manufacturing, Planning and Execution, 32370
Consortium for Non-Contact Gauging, 23267
Consortium for Plasma Science, LLC, 10584
Corporation for National Research Initiatives, 26569
Cross Industry Working Team Project, 47690
Digital Imaging Group, Inc., 60530
Digital Label Alliance, 23267, 63387
ECC Development Program, 43184
Enterprise Computer Telephony Forum, 33440, 52152, 63387
Financial Services Technology Consortium, Inc., 13394, 43184
Financial Services Technology Consortium's Bank Internet Payment System Project, 13395
Frame Relay Forum, 10584, 27277, 40107, 58748
Fuel Cell Cooperative Research Program, 23267
Gas Research Institute Through-Casing Resistivity Logging Research Consortium, 1780
Gas Utilization Research Forum, 47690, 58748, 60530
General Cinema Theaters, Inc., et al., 32371
General Motors Corp., 5250
Geothermal Power Organization, 39550, 63387
Hart Communication Foundation, 15939
HDP User Group International, Inc., 30882
Health Data Sciences Corp., 34709
InfoTEST International, 8276, 43550, 58982
Inter Company Collaboration for Aids Drug Development, 58982
Intergraph Corp., 35836
Intergraph Corp. et al., 34709
International Pharmaceutical Aerosol Consortium for Toxicology Testing of—
HFA-134a (IPACT-I), 15939
HFA-227 (IPACT-II), 15939
IOPS.ORG Project, 52152
Large-Area Thin Film Imagers Joint Venture, 27277
LCX Translational CMOS Logic Development Agreement, 63388
Massachusetts Institute of Technology, 38120
MD Consult, LC, 58748
Message Oriented Middleware Association, 27278, 60531
Michigan Materials and Processing Institute, 28066
Microelectronics & Computer Technology Corp., 10585, 27277
Motorola Electronic Systems Manufacturing Consortium, 10585
National Center for Manufacturing Sciences, Inc., 9812, 23268, 27278, 33440, 44488, 47691, 63388
National Electronics Manufacturing Initiative, 47691
National Industrial Information Infrastructure Protocols Consortium, 23268, 39550
National Storage Industry Consortium, 60531
Network Management Forum, 8992, 26569, 39550, 60531
Northrop Grumman Corp., 13395
OBI Consortium Inc., 60531
Ole for Process Control Foundation, 9812
Open Applications Group, Inc., 42265
Open Group, L.L.C., 32371, 52153
Petroleum E&P Research Cooperative, 6801, 52153, 63389
Petroleum Environmental Research Forum, 60532, 63959
Petrotechnical Open Software Corp., 8993, 27278, 47691, 63389
PNGV 4 SDI Technical Team, 33441
PNGV Gas Turbine Technical Team, 33440

PNGV Vehicle Engineering Technical Team, 33441
Portland Cement Association, 6012, 13395, 23796, 38121, 58982
Project DeepLook, 58983
QUINTA Corp., 58748
Rotorcraft Industry Technology Association, Inc., 51146, 58749
Salutation Consortium, Inc., 10585, 27279, 60532
Semiconductor Research Corp., 107, 41976, 58983
Silicon Integration Initiative, Inc., 60532
Southwest Research Institute, 7256, 26570, 63389
Spray Drift Task Force, 32372
Sun Co., Inc. (R&M)-Rohm & Haas Co., Joint Venture, 27279
Toyota Tsusho America, Inc., 42594
United Technologies Corp., 8993, 18147
VSI Alliance, 9812, 27279
Western Atlas International, Inc., 40108
Organization, functions, and authority delegations:
Operations Office; relocation, 38121
Pre-Merger Notification Unit; relocation, 45685
Pollution control; consent judgments:
Cargill, Inc., et al., 43016

Appalachian States Low-Level Radioactive Waste Commission

NOTICES
Meetings, 31408

Architectural and Transportation Barriers Compliance Board

PROPOSED RULES
Americans with Disabilities Act; implementation:
Outdoor Developed Areas Accessibility Guidelines Regulatory Negotiation Committee—
Establishment and meeting, 30546
Intent to establish, 19084
Meetings, 43133, 62275, 67320
Play Facilities Accessibility Guidelines Negotiated Rulemaking Committee—
Meetings, 11130, 33381
Semi-annual agenda, 22288, 58072
Telecommunications Act of 1996; implementation:
Accessibility, usability, and compatibility of equipment and customer premises equipment; guidelines, 19178

NOTICES
Meetings:
Access Board, 92, 8421, 22908, 34045, 45220, 55573, 67332
Telecommunications Access Advisory Committee, 1088

Arctic Research Commission

NOTICES
Meetings, 10254, 39806, 54040
Meetings; Sunshine Act, 29327

Arms Control and Disarmament Agency

RULES
Conflict of interests, 27947

NOTICES
Committees; establishment, renewal, termination, etc.:
Director's Advisory Committee, 15877
Grants and cooperative agreements; availability, etc.:
William C. Foster fellows visiting scholars program, 44440
Meetings:
Director's Advisory Committee, 25887, 37012, 55215, 55390
Senior Executive Service:
Performance Review Board; membership, 56147

Army Department

See Engineers Corps

RULES
Military reservations and national cemeteries:
Aberdeen Proving Ground, MD; protests, picketing, and other similar demonstrations, 33998
Privacy Act; implementation, 48480
Rifle practice promotion and civilian marksmanship; CFR parts removed, 12544

PROPOSED RULES
Military reservations and national cemeteries:
Aberdeen Proving Ground, MD; protests, picketing, and other similar demonstrations, 15639

NOTICES
Agency information collection activities:
Proposed collection; comment request, 34695, 34696, 47797, 54616
Environmental statements; availability, etc.:
Base realignment and closure—
Defense Department Polygraph Institute relocation to Fort Jackson, SC, 52526
Detroit Army Tank Plant, MI, 56152
Evans Subpost Fort Monmouth, NJ, 66059
Fort Holabird Defense Investigative Service and Cummins Apartments Parcels, Baltimore, MD, 20159
Fort McClellan, AL, 66605
Fort Ord, CA, et al., 37569
Fort Ritchie, MD; disposal and reuse alternatives, 41372
Fort Ritchie, MD; Information Systems Engineering Command-Continental United States; portion relocation to Fort Huachuca, AZ, 31087
Fort Sheridan, IL, 30312
Military Traffic Management Command Conus Command Headquarters; relocation to Fort Eustis, VA, 43519
National Park Seminary Historic District; Walter Reed Army Medical Center, 30312
Pine Bluff Arsenal, AR; chemical agents and munitions disposal, 30313
Red River Army Depot, TX, realignment; and Stratford Army Engine Plant, CT, closure; missions relocations to Anniston Army Depot, AL, 6954
Sacramento Air Logistics Center, McClellan AFB, CA; common-use ground communication-electronics maintenance workload transfer to Tobyhanna Army Depot, PA, 36053
Savanna Army Depot Activity, IL, 5388, 40804
Seneca Army Depot Activity, NY, 63133
Signal Battalion, 1111th, et al.; relocation from Fort Ritchie, MD to Fort Detrick, MD, 10829
U.S. Army Chemical School and U.S. Army Military Police School; relocation from Fort McClellan, AL to Fort Leonard Wood, MO, 16142, 28677
U.S. Army Garrison-Fitzsimons, CO, 43519
Vint Hill Farms Station, VA, 19741
Western Army National Guard Aviation Training Site, AZ; expansions of existing training areas and facilities, 30314
Camp Atterbury, IN; upgrade of training areas and facilities, 15164
Camp Roberts Army National Guard Training Site, CA; combined-forces training activities, etc., 3501, 31798
Camp Shelby, MS—
G.V. (Sonny) Montgomery Range, 52697
Multi-purpose range complex-heavy location, 9756
Climate change fuel cell program, 15165
Cultural resources management, 44109
Fort Campbell, KY; rail connector, 42968
Hamilton Army Airfield, CA, 20159
Joint vaccine acquisition program, 31799, 48823
Massachusetts Military Reservation, MA; rifle and machine gun ranges construction, 10545
Non-stockpile chemical warfare materiel; treatment, 65253
Pine Bluff Arsenal, AR; chemical agent demilitarization facility construction and operation, 40336
Umatilla Chemical Depot, OR; chemical agents and munitions demilitarization facility; construction and operation, 2359
Western Army National Guard Aviation Training Site, AZ; expansion of existing training areas and facilities, 44461
Environmental statements; notice of intent:
Aberdeen Proving Ground, MD; mustard agent disposal, design, construction, and operation of facility to pilot test neutralization (hydrolysis) process, etc., 30314
Armored security vehicle, 55396, 63133
Deployable universal combat earthmover; life cycle activities, 44261
Fort Greely Maneuver Area et al., AK, 53601
McGregor Range, NM; military land withdrawal, 56153
Newport Chemical Depot, IN; VX in bulk storage containers; design, construction, and operation of facility to pilot test neutralization (hydrolysis) process, 30315
Freedom of Information Act; implementation:
Electronic reading room on Internet; notification, 51089
Grant and cooperative agreement awards:
KDI Precision Products, Inc.; proximity sensor technology; research and development, 45799
Meetings:
Armament Retooling and Manufacturing Support Public/Private Task Force, 20160, 48629
Armed Forces Epidemiological Board, 9179, 38070, 55397
Army Education Advisory Committee, 7760, 24644, 52092
Historical Advisory Committee, 50559
Reserve Officers' Training Corps (ROTC) Program Subcommittee, 32588
Science Board, 28006, 33057, 33058, 62003, 63922, 63923
Scientific Advisory Board, 14120, 49208
U.S. Army Command and General Staff College (CGSC) Advisory Committee, 7760
U.S. Military Academy, Board of Visitors, 18761, 52698
Military traffic management:
Commercial transportation; protective and accessorial service rate tenders, 32588
Defense table of official distances; transition, 60692
Foreign military sales shipments; guaranteed traffic and related freight movement programs; policy change, 58946

Freight carriers qualifying program—Brokers inclusion standards, 5962
Military bus agreement (MBA) program—Defense Department ground passenger carriers qualifying program, 15165, 50560
Small business classification update eligibility criteria; form, 1326
Organization, functions, and authority delegations:
Armed Forces Discharge Review/Correction Board Reading Room; location and hours of operation, 2139
Patent licenses; non-exclusive, exclusive, or partially exclusive:
Airborne toxic substances protective mask, 19558
Allen Telecom Group, Inc., Decibel Products Division, 14120, 28006
Bacterial superantigen vaccines, 45633
Battery and capacitor technologies, etc., 39829
Boron Biologicals, Inc., 47199
Ceramic ferroelectric composite material-BSTO-magnesium based compound, etc., 52093
Charles Machine Works, Inc., 54098
Chemical protective fabric, etc., 18590
Chemotherapeutic treatment of bacterial infections, etc., 10260
Composite materials properties data, 48823
Device and method for estimating a mental decision, etc., 45799
Dynamic range tester, 40052
Enclosure sign device, 23436
Kim Technologies International, Inc., 39503
Kinetic energy projectile with fin leading edge protection mechanisms, etc., 61809
Liposomes including sterols having thiol moieties and peptides or proteins including CTL epitopes and administration, 24645
Long-range nonlethal bullet, etc., 67632
Materials Sciences Corp., 48064
Medical Technology & Practice Patterns Institute, Inc., 24645
Method to control computers by mental thought, etc., 67632
Microarc chaff, etc., 32588
Multi-channel fiber optic, etc., 28007
Novel multi-layer composite material manufacturing process (co-injection resin transfer molding), 62003
Optical systems, eliminating undesirable reflections etc., 36778
Optical waveguide based on Talbot Effect, etc., 36778
Pathogens; comprehensive identification scheme, etc., 42521
Polyphosphaszenes process, 45237
Rapidly deployable, man-portable, inflatable, chemical, biological, radiological and explosive containment system, 51089
Real-time simulation of atmospheric effects on an image, device and method, etc., 63319
Recombinant F1-V plague vaccine, 19314
Sudden Infant Death Syndrome (SIDS) monitor and stimulator, etc., 34046
Thermoelectric device for vehicle identification, etc., 29719
Thermoluminescence signature spectra and chemical defense; neural network computing system for pattern recognition, etc., 42522
Thick composite failure prediction software code, 65683
Topical prophylaxis against schistosomal infections, 52093
Transportable life support system, 40052
TRS Ceramics, Inc., 4268
Vaccines against diseases caused by enteropathogenic organisms using antigens encapsulated within biodegradable-biocompatible microspheres, etc., 10260
Privacy Act:
Systems of records, 9757, 36266, 37891, 41373, 42523, 44261, 48259, 51835, 60073, 66059, 66606, 67055
Senior Executive Service:
Performance Review Boards; membership, 46722, 48064, 48629

Arts and Humanities, National Foundation

See National Foundation on the Arts and the Humanities

Assassination Records Review Board

NOTICES
Formal determinations on records release, 1311, 7998, 15650, 27008, 35147, 42095, 45220, 52312, 59646, 64195, 64801, 67332
Meetings; Sunshine Act, 2357, 5959, 10255, 14669, 18739, 24635, 26282, 29709, 35472, 40048, 47418, 52321, 60217, 64351

Barry M. Goldwater Scholarship and Excellence in Education Foundation

NOTICES
Agency information collection activities:
Proposed collection; comment request, 52084, 52523
Meetings; Sunshine Act, 8685, 53286

Benefits Review Board, Labor Department

RULES
Organization, functions, and authority delegations:
Change of address, 10666

Blackstone River Valley National Heritage Corridor Commission

NOTICES
Meetings, 11414
Meetings; Sunshine Act, 46246

Blind or Severely Disabled, Committee for Purchase From People Who Are

See Committee for Purchase From People Who Are Blind or Severely Disabled

Bonneville Power Administration

NOTICES
Bonneville purchasing and financial assistance instructions; availability, 48637
Environmental statements; availability, etc.:
Watershed management program, 46954
Environmental statements; notice of intent:
Transmission system vegetation management program, 32591
Federal Columbia Transmission System; retail wheeling policy proposal; public meeting, 4039
Floodplain and wetlands protection; environmental review determinations; availability, etc.:
Billy Shaw Dam and Reservior, ID and NV, 12160
Okanogan County, WA; Methow/Wenatchee Coho Suplementation Project, 42112
Upper Grande Ronde River, OR; supplementation program, 55225
Uppper Snake River Fish Culture Facility, ID, 9760
Records of decision:
Canadian entitlement allocation extension agreements, 24646
Federal Columbia River Power System, OR; operating strategy, 10830
Firm non-requirements products and services contracts, 4991
Nez Perce Tribal Hatchery Program, 54617
Pacific Northwest Coordination Agreement, 40512
Pre-subscription, Post 2001 contracts, 42239
Wildlife mitigation program, 33849
Wyoming Wind Plant Project; power purchase agreement, 40809

Broadcasting Board of Governors

NOTICES
Meetings; Sunshine Act, 1089, 10255, 16758, 24636, 30840, 36486, 45221, 52682, 63920

Census Bureau

RULES
Foreign trade statistics:
Conditional exemptions for filing Shipper's Export Declarations (SED) for tools of trade, 49436
PROPOSED RULES
Foreign trade statistics:
Conditional exemptions for filing Shipper's Export Declarations (SED) for tools of trade, 36242
NOTICES
Agency information collection activities:
Proposed collection; comment request, 3001, 5384, 5960, 6946, 8218, 8685, 10256, 13592, 15457, 16540, 17579, 23217, 25587, 27719, 28443, 31066, 35472, 37013, 38253, 43315, 43699, 45792, 47624, 49205, 49666, 51408, 51828, 53286, 53287, 59343, 65416, 65795, 66598
Submission for OMB review; comment request, 35473
Census 2000:
Block group program; proposed criteria; comment request, 24077
Census county division program, 27217
Census designated place program; final criteria, 44638
Census tract program—
Final criteria, 55778
Proposed criteria, 4246
Meetings:
African American Population Census Advisory Committee, 24391, 62756
American Indian and Alaska Native Populations Census Advisory Committee, 24391, 24392, 62756, 62757
Asian and Pacific Islander Populations Census Advisory Committee, 24391, 62756
Hispanic Population Census Advisory Committee, 24391, 62756
Professional Associations Census Advisory Committee, 18739, 52524
Merchandise Trade: Exports, General Imports and Imports for Consumption, Commodity by Country (Report Series FT925):
Publication change and Internet availability, 3871
Surveys, determinations, etc.:
Manufacturing area; annual, 8003

Plant capacity survey, 2358

Centers for Disease Control and Prevention

RULES

Clinical Laboratories Improvement Act:
Clinical laboratory requirements; effective dates extension, 25855
Medicaid:
Clinical laboratory requirements; effective dates extension, 25855
Medicare:
Clinical laboratory requirements; effective dates extension, 25855

PROPOSED RULES

Respiratory devices used to protect workers in hazardous environments; certification, 53998

NOTICES

Agency information collection activities:
Proposed collection; comment request, 3044, 5233, 7459, 8022, 9771, 11457, 14151, 15519, 22950, 24115, 27612, 30868, 33875, 34065, 35498, 37922, 42253, 53008, 55264, 55265, 60248, 62060, 63719, 65268, 66105
Submission for OMB review; comment request, 2368, 3292, 4051, 6261, 7460, 7461, 11458, 13157, 14152, 16162, 17622, 18354, 19579, 22951, 23779, 25955, 28026, 29728, 30590, 35499, 35500, 39530, 40534, 40535, 42254, 42255, 42256, 44130, 45258, 46364, 48663, 49691, 53009, 56192, 61335, 63720
Antiterrorism and Effective Death Penalty Act of 1996:
Site registration fee schedule; facilities transferring or receiving selected agents, 18134
Assisted reproductive technology programs; pregnancy success rates reporting requirements; document availability and comment request, 45259, 48921
Carbonless copy paper toxicity; comment request, 8023, 19323
Clinical Laboratory Improvement Amendments:
Laboratory certificate fees; update, 45815
Laboratory test systems, assays, and examinations specific list; categorization by complexity, etc., 17832
Committees; establishment, renewal, termination, etc.:
Childhood Lead Poisoning Prevention Advisory Committee, 63550
National Center for Infectious Diseases Scientific Counselors Board, 62772
National Institute for Occupational Safety and Health, Scientific Counselors Board, 17193
National Vaccine Advisory Committee, 44131
Diseases transmitted through food supply; annual update, 49518
Federal Mine Safety and Health Act:
Mine shift atmospheric conditions; respirable dust sample; finding, 68372
Grants and cooperative agreements; availability, etc.:
Acquired immunodeficiency syndrome (AIDS) and human immunodeficiency virus (HIV) infection; epidemiologic research studies, 36514
Alcohol-exposed pregnancies prevention among high-risk women in special settings, 28027
American Indian/Alaska Native infectious disease programs, 35501
Bacterial contamination of blood and blood products in U.S.; year-long study to estimate frequency, 22952
Breast and cervical cancer health education interventions; replication and dissemination, 36522, 41051
Cancers; prevention, early detection, and control; national organizational strategies, 36528
Childhood agricultural injury prevention; national center, 23463
Childhood lead poisoning prevention program, 26315
Childhood lead poisoning prevention program and blood levels in children surveillance; State- and community-based, 5423
Emerging human spongiform encephalopathies; new diagnostic methods; research program, 36824
Emerging infections; extramural applied research program and novel methods for identification, 36533
Fetal alcohol syndrome; population-based surveillance, 28032
Hazardous substance training for emergency responders; implementation, 25629
Healthcare-associated infections and antimicrobial resistant infections—
Children's hospitals; surveillance, prevention, and control, 38308
Research and demonstration programs; surveillance, prevention, and control, 36541, 41051
Hemophilia prevention education and peer support, 31104
Hepatitis C virus infection; applied research in emerging infections, 36546
Hospital health care workers; national surveillance system refinement, 38996
Human immunodeficiency virus (HIV)—
HIV and STD intervention research for young men in prison, 32340
HIV behavioral intervention research; sampling and sexual behavior measurement methods improvement, 32345
Infection among U.S. blood and plasma donors; epidemiologic and laboratory characteristics, 37058
Public health conference support program, 66106
Youths in high-risk situations; HIV infection and other priority health problems prevention, 32813
Human immunodeficiency virus, sexually transmitted diseases, and tuberculosis related applied research projects, 34454
Immunization registry targeted research projects, 28711
Infectious diseases—
Epidemiology and laboratory surveillance and response, 22955
Postdoctoral fellowship training programs, 38537
Injury control research centers program, 45652
Injury prevention and control research program, 66871
Intimate partner violence prevention—
Community-based primary prevention programs, 12201
Research program, 7462
Lyme disease research and education programs, 26516, 26524
Mining occupational safety and health research, 42994
National breast and cervical cancer early detection program, 11202
National limb loss information center establishment project, 5420
National, State and local community health objectives; State assessment initiatives, 33655
National tobacco control activities; organizational initiatives to strengthen, 36550
Occupational safety and health—
Agricultural safety and health intervention studies, 24930
Appropriate hazard control technology adoption in single small business sector demonstration program, 31112
Childhood agricultural safety and health research, 10863
Composting; respiratory exposure hazards assessment, 31825
Construction industry; intervention projects, 7234
Education programs, 26798
Exposure to radiation and other hazardous agents at nuclear facilities and other energy-related industries; research projects, 24657
Hazardous substance training for emergency responders; implementation, 32813
Healthy work organizations program, 31108
Occupational health psychology graduate training programs, 29350
Occupational latex allergy prevention in health care workers, 33088
Research and demonstration projects, 10859, 51867
State-based surveillance activities; sentinel event notification systems for occupational risk (SENSOR) program, 33082
Uranium milling; epidemiologic studies to evaluate health effects, 31822
Persian Gulf War veterans illnesses studies, 24449, 31116
Persons with disabilities; secondary conditions prevention and health promotion research projects, 12208
Primary prevention skin cancer strategies for children, parents, and caregivers, 31604
Public health conference support program, 23246, 24552
Sexually transmitted diseases prevention within managed care settings; research projects, 28037
State capacity projects for assessing and preventing secondary conditions associated with disability, etc., 10278
State health promotion and chronic disease prevention databases/clearinghouses, 28042
State injury intervention and surveillance program, 33876
Traumatic brain injury surveillance program, 6540
Traumatic occupational fatality surveillance, investigation and intervention activities; NIOSH model, 2369
Vietnamese-American children; hepatitis B vaccination project, 34066
Viral hepatitis-related liver disease; diagnosis, prevention, and treatment, 38541
Young women at risk; unplanned pregnancies, HIV, and other sexually transmitted diseases; prevention, 35506
HIV-infected persons, onset of opportunistic infections prevention; draft guidelines availability, 5990
Infection control in health care personnel, 1997; guideline, 47276
Inorganic lead; occupational exposure; comment and information request, 52343, 55407

International Classification of Diseases, Ninth-Revision, Clinical Modification (ICD-9-CM); code revisions, 32819
Inventions, Government-owned; availability for licensing, 28045
Laboratory safety guidelines:
Mycobacterium tuberculosis, goals for working safely within clinical, public health, and research laboratories; comment request, 23066, 35513
Meetings:
Adult Immunization Workshop, 62615
Advisory Committee to Director, 3513, 33888
Asphalt fume health effects research forum, 24454
Autism; emerging issues in prevalence and etiology; workshop, 58736
Biomechanical stress control in drywall installation; NIOSH meeting, 65271
Birth defects due to thalidomide exposure; prevention, 13158
Breast and Cervical Cancer Early Detection and Control Advisory Committee, 33888
Chronic Fatigue Syndrome Coordinating Committee, 26319, 51662
Clinical Laboratory Improvement Advisory Committee, 42997, 46742
Community participation to restore public trust and improve science in health research; workshop, 51872
Diabetes Prevention and Control Programs Translation Advisory Committee, 10867, 45821
Disease, Disability, and Injury Prevention and Control special emphasis panels, 3701, 28716, 30591, 32616, 36827, 36828, 37062, 41389, 44131, 48290
Early Hearing Detection and Intervention Ad Hoc Group, 46978
Energy-Related Epidemiologic Research Advisory Committee, 34760, 62062
Energy-related epidemiologic research needs; Oak Ridge workshop, 46743
Energy-related health research needs; Oak Ridge workshop, 52344
Fatal alcohol sydrome prevention, 48870
Guide to Community Preventive Services Task Force, 1337, 18135, 46743, 63551
Hanford Thyroid Morbidity Study Advisory Committee, 3514
HIV and STD Prevention Advisory Committee, 17623, 62772
HIV partner notification; guidelines, 28716
HIV prevention intervention case management; guidelines consultation, 5010
Hospital Infection Control Practices Advisory Committee, 25956, 54116
ICD-9-CM Coordination and Maintenance Committee, 25956, 61129
Immunization Practices Advisory Committee, 4053, 31610, 51111, 53878
Injury Prevention and Control Advisory Committee, 10571, 40092, 54639, 61336
Injury Research Grant Review Committee, 5235, 33660
Lung cancer and diesel exhaust among non-metal miners; cohort mortality study with nested case-control study; NIOSH/National Cancer Institute meeting, 44698
Measurement of exposure using negative-pressure full facepiece respirators, etc.; NIOSH meeting, 2164
National Center for Infectious Diseases; Scientific Counselors Board, 17623, 55819
National Immunization Program; adolescent immunization, 61129
National Institute for Occupational Safety and Health Scientific Counselors Board, 15897, 33889, 51663
National Vaccine Advisory Committee, 1120, 18632, 44699, 67377
Optimal frequency and minimum power requirements for new radio-frequency-controlled electrical injury protection system; NIOSH meeting, 30591
Postural stability and motor response times during scaffold end frame handling; NIOSH meeting, 2165
Public Health Service Activities and Research at DOE Sites Citizens Advisory Committee, 4772, 5990, 10062, 18355, 22959, 30870, 33092, 39847, 39848, 44131, 54638, 55820, 62061
Records and Statistics Public Health Conference and Data Users Conference; joint public meeting, 5010
Safety and Occupational Health Study Section; NIOSH meetings, 2674, 26524, 26802, 36555, 37922, 37923, 51112, 67076
Screening and Tracking Systems for Early Hearing Detection and Intervention; workshop cancellation, 54116, 62062
State childhood lead poisoning prevention grantees, 7787
Translating advances in genetics into public health action, 1337
Tuberculosis Elimination Advisory Council, 17623, 48870
Universal Newborn Hearing Screening Ad Hoc Group, 13387
Vessel sanitation program; current status and experience with program operations, 11211
Organization, functions, and authority delegations:
Communication Office, 29142, 55267
International Health Program Office et al., 46751
National Center for Infectous Diseases, 56197
Patent licenses; non-exclusive, exclusive, or partially exclusive:
Connaught Laboratories, Inc., 28048
President's National Food Safety Initiative:
Public meeting and establishment of public dockets, 13589
Public meetings, 7749
Senior Executive Service:
Performance Review Board; membership, 65707
Smokeless tobacco products manufactured, imported, or packaged in U.S.; nicotine measuring standards, 24116, 29729
Vaccine information materials; polio vaccine materials revision, 5696, 8312
Vessel sanitation program:
Cruise ship inspections and ship construction and renovation consultation services; fees, 61336
Operations manual; comment requst, 44475
Voice/fax information service (VIS); toll free access; availability, 44475
Young children, lead screening; guidance availability, 8023

Central Intelligence Agency

RULES
Executive Order 12958; implementation, 32479
Freedom of Information Act; implementation, 32479
Privacy Act; implementation, 32479

Children and Families Administration

See Refugee Resettlement Office
RULES
Head Start Fellows Program, 1399
Personal Responsibility and Work Opportunity Reconciliation Act of 1996; implementation:
Emergency assistance, job opportunities and basic skills training, child care programs, etc.; regulations removed, 64301
PROPOSED RULES
Child care and development fund, 39610
Child support enforcement program:
Quarterly wage and unemployment compensations claims reporting to National Directory of New Hires, 52306
Head Start Program:
Indian tribal grantees replacement; agency identification; procedural change, 65778
Personal Responsibility and Work Opportunity Reconciliation Act of 1996; implementation:
Temporary assistance for needy families program, 62124
NOTICES
Agency information collection activities:
Proposed collection; comment request, 100, 2165, 5632, 9433, 10571, 12650, 17849, 18135, 18136, 19119, 19120, 23467, 23780, 26524, 31116, 33889, 38094, 39000, 39246, 40092, 43533, 43737, 45263, 45822, 46978, 50617, 55264, 59356, 64384, 65271, 65272, 66373
Submission for OMB review; comment request, 3292, 3901, 4053, 5236, 6787, 9193, 9773, 10284, 10867, 11211, 11458, 12650, 18136, 18633, 23780, 24929, 26319, 30332, 31117, 34070, 35181, 38095, 38313, 38554, 39001, 41389, 41390, 42254, 44132, 44699, 46743, 48291, 50945, 52132, 59357, 60249, 61512, 62772, 63721, 64591, 65272, 65430, 66877
Child care:
Tribal child care, minimum standards; comment request, 14431
Grant and cooperative agreement awards:
Council for Early Childhood Professional Recognition, 66111
Grants and cooperative agreements; availability, etc.:
Abandoned infants assistance program, 28196
Adoption opportunities program, 27738, 29729
Child abuse and neglect—
Demonstration projects, 26856
Research priorities, 6546
Research projects, 35181
Child care research partnerships, 25390
Child welfare training projects, 36610
Community food and nutrition program, 13623, 15520
Developmental disabilities—
Projects of national significance, 18633, 42334
Protection and advocacy programs; Federal allocations, 45657
State councils and protection and advocacy programs; Federal allotments, 13645
Discretionary program, 14536
Family violence prevention and services program, 27045
Discretionary funds, 29244, 34458
State domestic violence coalitions, 4054
Head Start—
Disability services quality improvement centers, 16816
Early Head Start program, 18966, 28482
Expansion of enrollment in underserved areas, 26525, 27837
Quality improvement centers, 16840
University research projects, etc., 27426
Indian lands; mitigation of environmental impacts due to Defense Department activities, 54116

Job opportunities for low-income individuals program, 24934
Low income home energy assistance program; 1996 FY funds reallotment, 27768, 44476
Native American programs—
Child care programs, 38545
Governance and social and economic development program, etc., 50372
Social and economic development projects, 16593
Temporary assistance to needy families, 14276, 16592
Residential energy assistance challenge option (REACH) program, 24454
Runaway and homeless youth program, 10964, 55266
Social services (Title XX) block grants (1999 FY); state allotment, 62321
Training, technical assistance and capacity-building program, 34458
Welfare reform studies and analyses, 28864
Meetings:
President's Committee on Mental Retardation, 25632, 40829
Organization, functions, and authority delegations:
Administrative Services and Facilities Management Office et al., 4295
Children, Youth and Families Administration, 64592
Child Support Enforcement Office, 14152
Community Services Office, 8743
Data Collection and Analysis Division; establishment, 7787
Regional Offices, 15897, 31610, 49243, 52565
Privacy Act:
Systems of records, 45659, 51663

Civil Rights Commission

PROPOSED RULES
Semi-annual agenda, 22292, 58076
NOTICES
Meetings; State advisory committees:
Alabama, 19544, 32077
Alaska, 27583, 48810
Arizona, 8925
Arkansas, 18085, 66339
California, 2644, 26282
Colorado, 9413, 58704
Connecticut, 13364, 25586, 33585, 39806, 46944, 55776, 62286
Delaware, 34687, 45221, 48590
District of Columbia, 10022, 17578, 33055, 46944
Florida, 29102, 62286
Georgia, 5959, 42483
Idaho, 55777
Illinois, 12597, 23755, 58704
Indiana, 11150, 23755, 58704
Iowa, 38253
Kansas, 33055, 48810, 55777
Kentucky, 19545, 42483, 44441, 46474
Louisiana, 5959, 42484
Maine, 27583, 28003, 62286
Maryland, 14669, 23755, 46944
Massachusetts, 15878, 27583, 39806, 46944, 62286
Michigan, 23756, 30565, 58704
Minnesota, 30566, 43142
Mississippi, 5960, 39498, 55777
Missouri, 39498
Montana, 17578
Nebraska, 19309, 39499
Nevada, 14885
New Hampshire, 14669, 55777
New Jersey, 15878, 45222
New Mexico, 15878, 19545, 43142
New York, 53592, 67344
North Carolina, 5960
North Dakota, 30566, 46475
Ohio, 43142
Oklahoma, 9413, 38253
Pennsylvania, 18085, 46945, 67344
Rhode Island, 16539, 47418, 63696
South Carolina, 24636, 62286
South Dakota, 18086, 65061
Tennessee, 15878
Texas, 8925
Utah, 12597, 55777
Vermont, 17579, 39806, 48811, 50289
Virginia, 14669, 63696, 65061
Washington, 14885, 48590
West Virginia, 25586, 30566, 34687, 55778
Wisconsin, 46475
Wyoming, 12597, 67344, 3871
Meetings; Sunshine Act, 1314, 5587, 9159, 14391, 24077, 31066, 36043, 42484, 45621, 49469, 51828, 60063, 63314, 67042
Privacy Act:
Systems of records, 49959
Racial and ethnic tensions in American communities:
Poverty, inequality, and discrimination—Mississippi Delta, 5384
Senior Executive Service:
Performance Review Board; membership, 52085

Coast Guard

RULES
Anchorage regulations:
New York, 9368
Pennsylvania, 55167
Antarctic Science, Tourism, and Conservation Act of 1996:
Antarctic Treaty Environmental Protection Protocol; implementation, 18043
Correction, 34181
Effective date, 46446
Civil monetary penalties; inflation adjustments, 16695
Correction, 28760, 31339, 35385, 39313
Coast Guard Authorization Act of 1996; implementation:
International management code for safe operation of ships and pollution prevention, development of parallel U.S. requirements, 67492
Drawbridge operations:
California, 31723, 62262
Columbia River, OR, 50253
Florida, 3461, 3462, 15842, 27961
Iowa et al., 5155
Louisiana, 9369, 9370, 10453, 14634, 17071, 46879, 46880, 52502, 52946
Maryland, 19222, 38908
Massachusetts, 50508
Michigan, 25514, 27962, 43097, 43931
Mississippi, 31722
New Jersey, 6484, 24338, 45159, 63847
New York, 54384
North Carolina, 66005
Virginia, 66006
Washington, 43096
Wisconsin, 6875
Electrical engineering:
Merchant vessels; electrical engineering requirements; Federal regulatory reform, 23984
Correction, 27659
Merchant vessels; MIL-C-915 cable use, 35105
Lifesaving equipment:
Federal regulatory reform; partial suspension, 7360
Inflatable liferafts, 25525
Correction, 35392
Merchant marine officers and seamen:
Commercial vessel personnel—
Chemical drug and alcohol testing programs; foreign implementation date, 34014
Licensing and documentation of personnel serving on U.S. seagoing vessels, 34506
Correction, 40139, 40281
Radar-observer endorsement for uninspected towing vessel operators, 11298
Tankermen and persons in charge of dangerous liquids and liquefied gases transfers; qualifications, 25115
Compliance date, 37134
Compliance date delay and comment request, 48769
Offshore supply vessels:
Certification and inspection; conventional OSVs and liftboats, 49308
Organization, functions, and authority delegations:
Officers in Charge, Marine Inspection; signature authority for certain vessel inspection documents; redelegation authority, 17748
Pollution:
Cargo tanks; overfill devices; minimum standards, 48770
Existing tank vessels without double hulls; structural and operational measures to reduce oil spills, 1622, 3463
Correction, 3943
Response to rulemaking petitions, 49603
Facilities transferring oil or hazardous materials in bulk; correction, 3610
Vessels carrying oil; response plans; CFR correction, 16492
Ports and waterways safety:
Bellingham Bay, WA; safety zone, 65022
Big Sandy River, WV; safety zone, 30759
Boston Harbor, MA; safety zone, 35402
Chesapeake Bay, northern portion; regulated navigation area, 5157
Columbia River, OR; safety zone, 35393, 35398, 42674
Columbia River, WA—
Interstate 5 bridge repair project; safety zone, 51778
Safety zone, 35395, 42673
Commencement Bay, WA; safety zone, 50510
Delaware Bay and Delaware River et al., NJ; regulated navigation area, 40273
Delaware Bay and Delaware River, NJ; safety zone, 39445
Delaware Bay and Delaware River, PA; safety zone, 31340, 42676
Delaware River, PA; safety zone, 55167
Destin Pass, FL; safety zone, 35400
East River, NY; safety zone, 35403
Egmont Channel, FL; regulated navigation area, 51779
Elizabeth River, VA; security zone, 29015
Elliott Bay, WA; safety zone, 39444
Gloucester Harbor, MA; safety zone, 35394
Government cut, FL; safety zone, 14636
Greenport Harbor, NY; safety zone, 46670
Hudson River, NY; safety zone, 42677
Lake Washington, WA; safety zone, 37135
Los Angeles Harbor-San Pedro Bay, CA; safety zone, 61630
Lower Mississippi River—
Regulated navigation area, 14637, 15398, 16081, 17704, 23358, 35097
Safety zone, 43099
Martha's Vineyard, MA; presidential visit; safety and security zones, 45720, 45721
Miami River and Tamiami Canal, FL; regulated navigation area, 50511

Mile 308 of Chicago Sanitary and Ship Canal; safety zone, 26392
Mississippi River, LA; regulated navigation area, 58650
New Haven Harbor, CT; safety zone, 35680
New London Harbor, CT; security zone, 51781
Oceanside, CA; safety zone, 20103
Oyster Bay and Cold Spring Harbor, NY; safety zone, 35968
Pelican Passage Dauphin Island, AL; safety zone, 16080
Pensacola Bay, FL; safey zone, 35402
Port Canaveral, FL; security zone, 41274
Port Everglades, FL; safety zone, 32200
Port of New York and New Jersey; safety zone, 28805
Potomac River, Point Lookout to Hull Neck; safety zone, 20102
Puget Sound and adjacent waters, WA; regulated navigation area, 23659, 35392
Puget Sound, WA; safety zone, 40276
Safety zones and security zones, etc.; list of temporary rules, 8378, 32199, 42671, 60178
San Diego Bay, CA; safety zone, 51780
San Pedro Bay, CA; safety zone, 28804, 43098
Savannah, GA; safety zone, 35405
Severn River, Annapolis, MD; safety zone, 27500
Southern Florida coastal waters; security zone, 26390
St. Andrew Bay, FL; safety zone, 35401, 38456
St. Clair River; temporary speed limits reduction, 45719
St. Mary's River, MI; temporary speed limits, 14635
Tampa Bay, FL; safety zone, 24339
Towing vessels; navigation safety equipment requirements, 40270
Vessels bound for ports and places in U.S.; international safety management code certificationn status, 65203
Vieques Island, PR; safety zone, 5526
Waimanalo Bay, HI; safety zone, 46671
Willamette River, OR; safety zone, 35396, 35399
Regattas and marine parades:
Assateague Channel, VA; marine events, 42067
Augusta Invitational Rowing Regatta, 7936
Blessing of the Fleet, 9367
California Cup Race, 26229
Charleston to Bermuda Sailboat Race, 17702
Chesapeake Airshow, 48768
Chesapeake Bay Offshore Powerboat Challenge, 39775
City of Pompano Annual Christmas Boat Parade, 61629
Clifton River Days, 44412, 46553
Coronado 4th of July Demonstration, Rehearsals and Fireworks, 30759
Crawford Bay Crew Classic, 20102
Deerfield Super Boat Grand Prix, 32198
Ducks on the Ohio, 48767
Events requiring permits, written notices, or neither; identification, 67570
First Coast Guard District fireworks displays, 30988, 35388, 35391, 45158, 48766, 66995
Fleur De Lis Regatta, 48765
Fort Myers Beach Offshore Grand Prix, 26744
Galveston Offshore Powerboat Festival, 50506
Gasparilla Marine Parade, 3608
Great Chesapeake Bay Swim Event, 27498
Great Connecticut River Raft Race, 35387
Hampton Bay Days Festival, 45718
Hampton Offshore Challenge, 45717
Harvard-Yale Regatta, 27960
Head of the Licking Regatta, 50507
Head of the South Rowing Regatta, 60177
Hurricane Offshore Classic, 43641
Memphis in May Sunset Symphony, 27499
Miami Super Boat Race, 12750
MY102 Boomsday, 44411
Norfolk Harbor marine events, 46669
Puerto Rico PRO-TOUR Offshore Race, PR, 65021
Riverfest, 44410
Salute to the Queen, 18041
Seattle Seafair Unlimited Hydroplane Race, 39443
Shell Air and Sea Show, 18042
Steubenville Regatta, 43284
Thunderboat Regatta, 45158
Thunder on the Lake Powerboat Races, 52501
Virginia is for Lovers Cup Unlimited Hydroplane Races, 27960, 35390
Welcome America Fireworks and Liberty Lighted Boat Parade, 35390
Tank vessels:
Tank level or pressure monitoring devices for vessels that carry oil, 14828
Technical amendments, 33359, 51038
Uninspected vessels:
Commercial fishing industry vessel regulations, 46672
Vessel identification system, 54385
Vessel inspection alternatives:
Classification procedures, 67526
Classification procedures; correction, 3335
Vessel inspections:
User fees; reductions and exemptions, 19229
Vessels; inspected and uninspected:
Harmonization with international safety standards; Federal regulatory reform, 51188
Vessels; small passenger vessel inspection and certification, 51326
Correction, 64303, 65739
Vocational rehabilitation and education:
Reservists' education—
Additional educational assistance while serving in Selected Reserve, 55518
Montgomery GI Bill-Selected Reserve; rates payable increase, 27963, 66277
Veterans education—
Additional educational assistance while serving in Selected Reserve, 55518
Miscellaneous educational assistance and benefits revisions, 55759
Training by independent study, including television; approval, 40279

PROPOSED RULES

Anchorage regulations:
California, 24378, 62734
New York, 38511
Boating safety:
Boats and associated equipment—
Recreational boats; navigation lights standards, 52673
Manufacturer requirements—
Recreational boats; hull identification numbers, 7971
Recreational boating—
Education; Federal requirements, 55199
Personal flotation devices; Federal requirements, 50280
Regulations review; comment request, 28824, 45197
Coast Guard Authorization Act of 1996; implementation:
International management code for safe operation of ships and pollution prevention; development of parallel U.S. requirements, 23705
Deepwater ports:
Regulations revision; comment request, 45774
Drawbridge operations:
California, 68245
Florida, 43131
Louisiana, 16122
Maryland, 19245
Massachusetts, 3636, 17762
Michigan, 19082, 27990
Minnesota, 46697
Mississippi, 9406
New Jersey, 19243, 38043
New York, 23409
North Carolina, 35453, 53770, 66039
Inland navigation rules:
Lighting requirements for towing vessels and vessels under tow; adequacy of barge and tug navigation lights; withdrawn, 36037
International Convention on Standards of Training, Certification and Watchkeeping for Seafarers 1978 (STCW):
Licensing, documentation, and manning, 5197
Merchant marine officers and seamen:
Towing vessels; manning and licensing requirements for officers, 55548
Correction, 60122, 61585
Offshore supply vessels, 40035
Correction, 44036
Pollution:
Tank vessel or marine transportation related facility response plans; hazardous substances response equipment, 5356
Ports and waterways safety:
Chelsea River, Boston Inner Harbor, MA; double hull tankships use; meeting, 55366
Delaware Bay approaches; traffic separation scheme, 25576
Lower Hudson River, NY; safety zone, 41324
Miami, FL; regulated navigation area, 31385
Mississippi River and Mississippi River Gulf Outlet; port access routes, 44428
Mississippi River, LA; regulated navigation area, 45775
Port Everglades, FL; safety zone, 10496
Port of New York and New Jersey; safety zone, 17764
Regattas and marine parades:
Assateague Channel, VA; marine events, 19239
BellSouth Winterfest Boat Parade, 60197
Charleston to Bermuda Sailboat Race, 9405
Crawford Bay Crew Classic, 7970
First Coast Guard District fireworks displays, 19240
Fort Myers Beach Offshore Grand Prix, 16513
Head of the South Rowing Regatta, 50544
Hurricane Offshore Classic, 38042
Laughlin Aquamoto Sports Challenge and Expo, 14379
Miller Lite Offshore Challenge Boat Race at Islamorada, FL, 45198
Norfolk Harbor marine events, 7969
North Charleston Fireworks, 24377
U.S. National Waterski Racing Championship, 62733
Tank vessels:
Towing vessel safety, 52057
Correction, 60939
Uniform State Waterways Marking System and U.S. Aids to Navigation System; merger, 67031
Vessel documentation and measurement:
Recreational vehicles—
Combined builder's certification and manufacturer's certificate of origin, hull identification number submission, etc.; meeting, 43958

Vessel inspection alternatives:
Streamlined inspection program; establishment, 17008
Correction, 22995
Vocational rehabilitation and education:
Veterans education—
Educational assistance when educational institutions fail to meet requirements; payments suspension and discontinuance, 45596
Election of education benefits, 62736

NOTICES

Agency information collection activities:
Proposed collection; comment request, 9478, 19659, 26845, 43193, 54679, 65122
Submission for OMB review; comment request, 54679
Boating safety:
Boats and associated equipment—
Rented boats; propeller injury prevention, 22991, 44507
Bridges:
Grand Trunk Western bridge, Saginaw River, MI; operational status, 60311
Caribbean cargo ship safety code equivalency; policy determination, 33455
Committees; establishment, renewal, termination, etc.:
Chemical Transportation Advisory Committee, 1485
Commercial Fishing Industry Vessel Advisory Committee, 32399
Cook Inlet Regional Citizens' Advisory Council, 28099, 42279
National Boating Safety Advisory Council, 43415
National Offshore Safety Advisory Committee, 14181
Prince William Sound Regional Citizens' Advisory Council, 28099, 42279
Towing Safety Advisory Committee, 44029
Designated areas:
Eighth Coast Guard District Regional Examination Center; issuance of first class pilot licenses and endorsements, 26345
Drawbridge operations:
LaCrosse, WI; Canadian Pacific Railroad drawbridge across Upper Mississippi River; public hearing, 12872
Environmental statements; availability, etc.:
Duwamish East Waterway, WA; railroad and roadway bridge construction, 6830
Incineration of solid waste aboard U.S. Coast Guard cutters, 12872
Military Ocean Terminal, Bayonne, NJ; pier construction, 37328
Grants and cooperative agreements; availability, etc.:
National boating safety activities; national nonprofit public service organizations, 42852, 52174
Meetings:
Anchored barges carrying oil or hazardous materials in bulk without attending tugs; issues, 55451
Chemical Transportation Advisory Committee, 2711, 5271, 23526, 32399, 37328, 37950, 41125, 44507, 44508
Commercial Fishing Industry Vessel Advisory Committee, 9479
Houston/Galveston Navigation Safety Advisory Committee, 142, 20237, 20238, 44508, 61573
Lower Mississippi River Waterway Safety Advisory Committee, 4566, 5504, 30926, 45907, 67106
Marine industry navigation public conference, 8813
Merchant Marine Personnel Advisory Committee, 6831, 44029
National Baseline Requirements Group, 1143
National Boating Safety Advisory Council, 14493, 50652
National Offshore Safety Advisory Committee, 14964, 48693
Navigation Safety Advisory Council, 13208, 50427
Port access routes; approaches to Mississippi River via Southwest Pass, South Pass, and Tiger Pass, including Mississippi River Gulf Outlet, 54680
Prevention through people strategic plan, human element in marine accidents, 4567, 14964
Towing Safety Advisory Committee, 9480, 45908
Vessel response plan; marine salvage and firefighting capabilities and responsibilities; workshop, 34105
Vessel traffic services; minimum requirements and capabilities, 5271, 8814, 11944
National preparedness for response exercise program; workshop and comment request, 14494, 26346, 36864
Oil spill hazards by commercial ships in transiting waters of Puget Sound area, reduction; additional hazards study, 7292, 15967, 19163, 30925
Reports and guidance documents; availability, etc.:
Cargo securing manual requirements, 68349
Small Business Regulatory Enforcement Fairness Act of 1996; implementation; comment request, 38184
Vessels in distress; emergency response:
Olympic Coast National Marine Sanctuary and Strait of Juan de Fuca; international private sector tug-of-opportunity system plan, 39885, 45908
Vessel traffic services, minimum requirements and capabilities; public meeting, 5504

Commerce Department

See Census Bureau
See Economic Analysis Bureau
See Economic Development Administration
See Economics and Statistics Administration
See Export Administration Bureau
See Foreign-Trade Zones Board
See International Trade Administration
See Minority Business Development Agency
See National Institute of Standards and Technology
See National Oceanic and Atmospheric Administration
See National Technical Information Service
See National Telecommunications and Information Administration
See Patent and Trademark Office
See Technology Administration

RULES

Grants and cooperative agreements to State and local governments, universities, hospitals, and other non-profit organizations, 45937
Legal proceedings:
Employee indemnification; policy and procedures statement, 19668

PROPOSED RULES

Empowerment contracting; guidelines, 27556
Semi-annual agenda, 21520, 57316

NOTICES

Advisory committees; annual reports; availability, 52524
Agency information collection activities:
Submission for OMB review; comment request, 1707, 2644, 2645, 3268, 4722, 4723, 9159, 10255, 10256, 10519, 10520, 11414, 13364, 13365, 15653, 15654, 17145, 18585, 19735, 19736, 23216, 27718, 29102, 31066, 32580, 33055, 33056, 33827, 34687, 36257, 37013, 37543, 37863, 39807, 40500, 42101, 42484, 43314, 43698, 44441, 44948, 45390, 45391, 46713, 48212, 49204, 50289, 50290, 50291, 52321, 53592, 54042, 54043, 54604, 59847, 60469, 61081, 61082, 61489, 61728, 63515, 64206, 64352, 65061, 65062, 65654, 65795, 67042, 68254, 68255
Committees; establishment, renewal, termination, etc.:
President's Export Council, 19987
Grants and cooperative agreements; availability, etc.:
Internship program for postsecondary students, 65412
Internet domain names; registration and administration; comments request, 35896
Meetings:
National Medal of Technology Nomination Evaluation Committee, 8218
Privacy Act:
Systems of records, 12155, 61490
Reports and guidance documents; availability, etc.:
Critical foundations; protecting America's infrastructures; comment request, 62754
Senior Executive Service:
Performance Review Board; membership, 48213
Voting age population; 1996 census count, 12597

Commission of Fine Arts

RULES

Functions and organization, etc., 4646

NOTICES

Grants and cooperative agreements; availability, etc.:
National Capital arts and cultural affairs program, 67620
Meetings, 11417, 17597, 26476, 31413, 35788, 47650, 52692, 53822, 60234, 65419

Committee for Purchase From People Who Are Blind or Severely Disabled

RULES

Javits-Wagner-O'Day program; miscellaneous amendments, 66527
Miscellaneous amendments, 32236

PROPOSED RULES

Javits-Wagner-O'Day program; miscellaneous amendments, 50547
Miscellaneous amendments, 14660

NOTICES

Agency information collection activities:
Proposed collection; comment request, 42743
Submission for OMB review; comment request, 62283, 65410
Procurement list; additions and deletions, 964, 1426-1428, 2643, 2644, 3658, 3659, 4721, 4722, 5795, 5796, 6945, 8002, 8003, 9158, 10518, 10519, 12595, 12596, 13591, 14883, 14884, 16134, 16135, 16136, 17780, 17781, 17782, 19101, 20149, 20150, 23430, 24076, 25585, 25586, 27011, 28441, 28442, 29327, 31064, 31065, 32287, 32288, 32290, 33584, 34685, 34686, 36255, 36256, 37191, 37192,

38517, 38518, 38519, 40048, 40049, 41338, 41339, 42744, 42745, 43697, 43698, 44636, 44637, 45791, 45792, 46943, 48049, 48050, 49203, 50555, 51826, 51827, 52968, 52969, 52971, 54041, 55390, 55391, 58938, 60217, 61080, 61081, 62284, 63313, 63314, 64351, 64352, 65411, 66596, 66597, 66598

Committee for the Implementation of Textile Agreements

NOTICES
Cotton, wool, and man-made textiles:
Bahrain, 37886, 60824, 67620
Bangladesh, 4033, 25589, 31413, 45400, 53319, 55219, 62564
Brazil, 60066, 67621
Bulgaria, 46247, 62564
Burma (Myanmar), 60824
China, 1875, 6950, 14890, 27587, 44647, 62759, 62760, 67827
Colombia, 40505, 60825
Costa Rica, 28004, 31414, 62000, 63520
Czech Republic, 62565
Dominican Republic, 16790, 19738, 37035, 45234, 52693, 60235, 65246, 67622
Egypt, 48612, 52525, 67829
El Salvador, 8930, 67623
Fiji, 4519, 58943, 61296
Guatemala, 23230, 42966, 45235, 50558, 59347, 67624
Honduras, 8222, 49668, 68261
Hong Kong, 58707, 67830
Hungary, 63521
India, 37036, 45401, 54615, 60826, 63521, 65798, 67831
Indonesia, 14404, 34229, 41024, 48063, 53320, 55220, 60485, 67625
Jamaica, 26476, 63522
Kenya, 63523
Korea, 19738, 31414, 42237, 52693, 67833
Kuwait, 60827
Macau, 36499, 48221, 59659, 66054, 68262
Macedonia, 47471, 60486, 64361
Malaysia, 7754, 48222, 52086, 67834
Mauritius, 41024, 48063, 50301, 67626
Mexico, 11847, 50908, 66055, 67836
Nepal, 39500, 54615, 60828, 63524
Oman, 45401, 67627
Pakistan, 5214, 11159, 43712, 52087, 63524, 67627
Philippines, 14673, 32768, 49669, 55788, 64361, 68262
Poland, 59848, 63525
Qatar, 32080, 53822, 60828
Romania, 4034, 39501, 43517, 50559, 63526
Russia, 24423, 63527
Singapore, 51086, 67628
Slovak Republic, 60487, 62566
Sri Lanka, 19739, 31415, 37036, 54616, 64363, 67837
Taiwan, 32081, 41485, 50908, 55593, 67837
Thailand, 26477, 45402, 52976, 60235, 61297, 65246
Turkey, 41025, 67839
Ukraine, 63527
United Arab Emirates, 26477, 58707, 63528
Uruguay, 67629
Export visa requirements; certification, waivers, etc.:
China, 15465, 27017, 32080, 53321
El Salvador, 26782
Haiti, 63076
Hong Kong, 68264
Indonesia, 31576, 37202
Japan, 10027
Korea, et al., 46951
Malaysia, 18758
Pakistan, 34693
Peru, 37886
Philippines, 43993, 46952
Russia, 4729
Singapore, 68262
Slovak Republic, 10826
Taiwan, 58943, 62566
Thailand, 60829
General Agreement on Tariffs and Trade (GATT):
Textile and clothing products integration into World Trade Organization, 51832
Special access and special regime programs; participation denial:
Caribbean Basin countries, 35788, 49206, 66057
Quitman Manufacturing Co., 64363
Textile and apparel categories:
Correlation with U.S. Harmonized Tariff Schedule, 41026, 66056, 66057
Man-made fiber textile products produced or manufactured in India; Group II restriction suspension, 15159, 60826
Visa and quota requirements; exemptions—Fashion samples, 17179
Textile consultation; review of trade:
Cambodia, 62290
Mexico and Canada, 19739
Nepal, 26478
Pakistan, 26479
Thailand, 49207

Commodity Credit Corporation

RULES
Agricultural conservation programs:
Conservation reserve program—
Long-term policy; Federal regulatory reform, 7602
Emergency livestock assistance:
Disaster reserve assistance program, 3195, 44391
Tobacco; budget deficit marketing assessment, 3197
Export programs:
Agricultural commodities; humanitarian grant food supplies donation and overseas distribution, 2719
Commercial export programs; U.S. agricultural commodity; definition revision, 24560
Facility payment guarantees, 42651
Loan and purchase programs:
Cotton; nonrecourse loan and loan deficiency payment programs, 19023
Environmental quality incentives program, 28258
Livestock indemnity program, 33982
Correction, 36978
Noninsured crop disaster assistance program provisions; aquacultural species, etc., 53929
Correction, 62693
Price support levels—
Peanuts, 62689
Peanuts; CFR part removed, 51760
Tobacco, 24799, 30229, 43917
Sugar crop year definition and loan availability period extension, 34611
Wheat, feed grains, rice and upland cotton; production flexibility contracts, 55150, 63441
Tree assistance program; CFR part removed, 50849
PROPOSED RULES
Export programs:
Payment guarantees; expanding export transactions, 43675
Processed agricultural commodities for donation overseas, procurement—
Lowest landed cost, etc., 6497, 9111
Loan and purchase programs:
Price support levels—
Peanuts, 43955
Sugar crop year definition and loan availability period extension, 15622
NOTICES
Agency information collection activities:
Proposed collection; comment request, 3264, 7997, 7998, 8216, 12790, 13362, 24075, 29702, 29703, 31408, 33392, 48210, 50286, 50902, 53284, 62752, 65241
Agricultural Trade Development and Assistance Act:
Agricultural market development plans; agreements with developing countries and private entities; comment request, 63694
Bylaws, 65406
Environmental statements; availability, etc.:
Willapa Bay Estuary, WA; spartina control cost-share program;, 13589, 30311
Grants and cooperative agreements; availability, etc.:
Farmland protection program, 28836
Meetings; Sunshine Act, 54603, 55568

Commodity Futures Trading Commission

RULES
Bankruptcy:
Chicago Board of Trade—London International Financial Futures and Options Exchange Trading Link; distribution of customer property related to trading, 31708
Commodity Exchange Act:
Bunched orders and account identification; interpretation, 25470
Confirmation, purchase-and-sale, and monthly statements; alternative method of compliance with requirements, 31507
Correction, 32859, 34165
Contract market rule review procedures, 17700
Electronic order-routing systems written record requirements; alternative compliance method, 7675
Futures commission merchants and introducing brokers; financial reporting and debt-equity ratio requirements, 4633
Leverage transactions—
Financial report filing attestations; personal identification number (PIN)/manual signature equivalency, 10441, 33007
Reparations jurisdiction over commodity trading advisors exempt from registration; clarification, 43930
Correction, 45702
Commodity pool operators and commodity trading advisors:
Disclosure documents; electronic filing program, 18265
Disclosure documents, etc.; delivery by electronic media; interpretation, 39104
Contract markets:
Contract market designation applications—
Leverage commodity registration, registered futures association and exchange rule enforcement and financial reviews; fee schedule, 26384
Review and approval and exchange rules relating to contract terms and conditions, 10434
Contract market rule review procedures, 10427
Foreign futures and options transactions:
Investment Management Regulatory Organisation Ltd., 10449

MEFF Sociedad Rectora de Productas Financieros Derivados de Renta Variable, 16687
Montreal Exchange, 8875
Securities and Futures Association, 10447
Sydney Futures Exchange Ltd., 10445
Organization, functions, and authority delegations:
Enforcement Division Director; authority to conduct investigations in assistance of foreign futures authorities, 17702
Proceedings Office, Director, et al.; correction, 13302
Practice and procedure:
Records and information, 17068
Reporting requirements:
Large trader reports; reporting levels changes, 61226
Correction, 65203
Options and futures large trader reports; cash position reports in grains (including soybeans) and cotton, 6112
Correction, 13301
Options and futures large trader reports; daily filing requirements, 24026
Correction, 27659
Securities:
Customer funds held in segregated accounts by futures commission merchants; investment, 42398

PROPOSED RULES

Bankruptcy:
Chicago Board of Trade—London International Financial Futures and Options Exchange Trading Link; distribution of customer property related to trading, 19530
Commodity Exchange Act:
Risk disclosure statements; distribution by futures commission merchants and introducing brokers, 47612
Commodity option transactions:
Enumerated agricultural commodities; trade options, 31375, 59624
Futures-style margining of options traded on regulated futures exchanges, 66569
Contract markets:
Contract market rule review procedures, 2334
Securities:
Customer funds held in segregated accounts by futures commission merchants; investment, 13564
Semi-annual agenda, 22600, 58360
Trade options on enumerated agricultural products; lifting of prohibition; meetings, 33379

NOTICES

Agency information collection activities:
Proposed collection; comment request, 1736, 12604, 12605, 30572, 52977, 52978, 53597
Submission for OMB review; comment request, 4520, 24424, 30572, 31084, 31416, 47651
Committees; establishment, renewal, termination, etc.:
Agricultural Advisory Committee, 24424
Financial Products Advisory Committee, 19557
Contract market proposals:
Chicago Board of Trade—
Corn and soybeans, 12156, 14673, 19992, 29107, 49474, 51087, 60831, 63529
Dow Jones Industrial Average; circuit breaker trading halt reopening provision, 56151
Dow Jones Industrial Average Index, 34693
Dow Jones Utility Average and Transportation Average Indexes, 49670
Inflation-indexed U.S. Treasury note futures and options, long term, 6224
Italian Government bonds, 12606
Medium term inflation index U.S. Treasury notes and inflation index U.S. Treasury bonds, 20155
PCS catastrophe single-event insurance options, 59660
Wheat, 36499
Chicago Mercantile Exchange—
Cheddar cheese blocks, 38521
E-Mini Standard & Poor's 500 Stock Price Index, 60066
Frozen pork bellies, 67630
Live cattle, 2657
Mini Standard & Poor's 500 Stock Price Index, 32082
New Zealand dollar, 7438
South African rand, 3874
Standard & Poor's 500 Stock Price Index, etc., 43517
Coffee Sugar & Cocoa Exchange—
Nonfat dry milk, 62291
Dual trading prohibition; exemption petitions—
Chicago Board of Trade, 7754, 60865
Chicago Mercantile Exchange, 7755, 60860, 60870
Coffee, Sugar & Cocoa Exchange, Inc., 17179, 37563
New York Cotton Exchange, 7755, 39213
New York Mercantile Exchange, 7756, 26480
Futurecom, Ltd.—
Live cattle, 4730, 62566
Minneapolis Grain Exchange—
Barley, 60067
Durum wheat, 63532
New York Cotton Exchange—
Pound sterling-Swiss franc and pound sterling-Japanese yen; cross rates, 1093
U.S. dollar-Singapore dollar, etc., 4985
New York Futures Exchange—
NYSE small composite index, 67630
New York Mercantile Exchange—
Hong Kong stock index, 43518
Customer funds denomination and depositories location; concept release, 67841
Government Performance and Results Act:
Strategic plan; comment request, 48613
Meetings:
Agricultural Advisory Committee, 24425, 53823
Financial Products Advisory Committee, 58708
Meetings; Sunshine Act, 4520, 5386, 5387, 6225, 7756, 7757, 11160, 12987, 16562, 16563, 18333, 19311, 19312, 25590, 28450, 29714, 30843, 32588, 33604, 33605, 37566, 38981, 44259, 44260, 46484, 49498, 49499, 52325, 52326, 54433, 54434, 60487, 63697, 63698, 67053, 67054, 67847
National Futures Association:
Commodity pool operators and commodity trading advisors; performance of functions, 52088
Floor brokers, floor traders, and applicants in either category; registration actions, 36050
Functions performance with respect to non-U.S. firms and markets; authorization, 47792
Philadelphia Stock Exchange, Inc.:
Foreign currency options on Hong Kong Futures Exchange, Ltd.; exemptive relief, 15659
Privacy Act:
Systems of records, 29108, 44442, 49499
Senior Executive Service:
Performance Review Board; membership, 47797

Community Development Financial Institutions Fund

RULES

Bank enterprise award program, 10668, 64440
Community development financial institutions program, 16444

NOTICES

Grants and cooperative agreements; availability, etc.:
Bank enterprise award program, 10679, 62802, 64448
Community development financial institutions program, 16460, 16461

Community Services Office

NOTICES

Grants and cooperative agreements; availability, etc.:
National youth sports program, 9773
State median income estimates for four-person families (1998 FY), 12651

Comptroller of the Currency

RULES

Civil money penalties; inflation adjustments, 3199
Contracting outreach program; organization, functions, information availability and release:
Small insured institutions; expanded examination cycle, 6449
Fees assessment; national and District of Columbia banks, 54744
Supervision of problem institutions; equitable distribution of costs, 64135
Government securities sales practices:
Banks' conduct of business as government securities brokers or dealers; standards, 13276
Correction, 15600
Riegle-Neal Interstate Banking and Branching Efficiency Act; implementation:
Interstate branches used primarily for deposit production; prohibition, 47728
Risk-based capital:
Market risk, 68064
Small business loan obligations; transfers with recourse, 55490

PROPOSED RULES

Fees assessment; national and District of Columbia banks, 54747
Fiduciary activities of national banks:
Investment advisory activities, 36746
Riegle-Neal Interstate Banking and Branching Efficiency Act; implementation:
Interstate branches used primarily for deposit production; prohibition, 12730
Risk-based capital:
Capital adequacy guidelines—
Capital maintenance; servicing assets, 42006
Construction loans on presold residential properties, junior liens on 1- to 4-family residential properties, etc., 55686
Equity securities; unrealized holding gains, 55682
Recourse and direct credit substitutes, 59944
Correction, 62234

NOTICES

Agency information collection activities:
Proposed collection; comment request, 4093, 5673, 10623, 10624, 24549, 31189, 39302, 47235, 51715

Submission for OMB review; comment request, 8078, 19654, 24686, 29779, 29780, 32855, 39052, 43579, 45011, 63217, 66718
Bank operating subsidiary; applications, etc.:
NationsBank—
Limited real estate development activities, 16213
Real estate lease financing, 16214
Zions First National Bank; securities of States and their political subdivisions; underwriting, dealing, and investing, 19171
Capital and accounting standards differences among Federal banking and thrift agencies; report to Congress, 26355
Charter and merger applications, etc.:
National banks' authority to conduct interstate fiduciary activities—
Bank One Trust Co., N.A., et al., 19172
CoreStates Bank, National Association, 19173
Meetings:
Consumer Electronic Payments Task Force, 19173, 29392
National banks:
Preemption determinations—
Rhode Island; marketing insurance products to bank customers, 1950, 12883
Reporting and recordkeeping requirements, 26614

Congressional Budget Office

NOTICES
Balanced Budget and Emergency Deficit Control Reaffirmation Act (Gramm-Rudman-Hollings):
Sequestration final report for 1998 FY; transmittal to Congress and OMB, 62568
Sequestration preview report for 1998 FY; transmittal to Congress and OMB, 4986
Sequestration update report for 1998 FY; transmittal to Congress and OMB, 43995

Consumer Product Safety Commission

RULES
Confidential business information received from EPA; safeguard procedures; CFR part removed, 36450
Flammable Fabrics Act:
Children's sleepwear (Sizes 0-6X and 7-14) flammability standards
Stay enforcement extension, 60163
Freedom of Information Act; implementation, 46192
Hazardous substances:
Fireworks devices; fuse burn time, 4910
Organization, functions, and authority delegations:
Address and telephone number corrections, 46666
Poison prevention packaging:
Child-resistant packaging requirements—
Packages containing 50 mg or more of ketoprofen, 28798
Privacy Act; implementation, 48756
Reporting and recordkeeping requirements, 42397
PROPOSED RULES
Consumer Product Safety Act:
Multi-purpose lighters; child-resistance standard, 2327
Freedom of Information Act; implementation, 24614
Poison prevention packaging:
Child resistant packaging requirements—
Household products containing more than 50 mg of elemental fluoride and more than 0.5 percent elemental fluoride, etc., 61928
Household products containing petroleum distillates and other hydrocarbons, 8659, 22897, 38948
Privacy Act; implementation, 29680
Semi-annual agenda, 22606, 58364
NOTICES
Agency information collection activities:
Proposed collection; comment request, 1324, 1325, 5961, 18333, 45630
Submission for OMB review; comment request, 4986, 9414, 18100, 27589, 35788, 61094
Commission agenda and priorities; public hearing, 11417
Commission findings:
Cadet Manufacturing Co., Inc.; hazardous heaters; news release requirement, 63699
Complaints:
Black & Decker Corp., 59661
Escalators; safety standard development petition, 28005
Meetings; Sunshine Act, 1094, 1878, 3500, 5215, 8429, 15880, 18588, 27725, 31793, 36261, 38070, 48996, 52526, 54097, 55220, 55594, 60871, 64573, 65419, 67631
Preliminary hazard determinations; conditions, 39827
Privacy Act:
Systems of records, 29714
Settlement agreements:
Century Products Co., 68264
CSA, Inc., 37887
Dots, Inc., 37888
NuTone, Inc., 3664
One Price Clothing Stores, Inc., 31416
Ross Stores, Inc., 61095
STK International, Inc., 20156
Toro Co., 31085
Yongxin International, Inc., 60236
Shopping carts; safety standard development petition, 29717

Cooperative State Research, Education, and Extension Service

RULES
Grants:
1890 institution capacity building program, 39330
Higher education challenge program, 39316
Small business innovation research grants program; administrative provisions, 26168
PROPOSED RULES
Small business innovation research grants program; administrative provisions, 11256
NOTICES
Agency information collection activities:
Proposed collection; comment request, 7434, 7435, 19868, 37538, 65588
Grants and cooperative agreements; availability, etc.:
1890 institution teaching and research capacity building program, 50438
Agricultural telecommunications program, 30726
Biotechnology risk assessment research program, 16434, 67488
Community food projects competitive grants program, 14574
Food and agricultural sciences national needs graduate fellowship program, 11266
Fund for rural America program, 4382, 5517
Rural information infrastructure, 41240
Higher education challenge program, 64992
National research initiative competitive grants program, 42376
Rangeland research program, 15068
Small business innovation research program, 36192
Special research programs—
Pest management alternatives research, 884, 2719, 33308, 38970
Potato research project, 876, 2719
Intergovernmental review of agency programs and activities; program exclusions, 38970
Meetings:
Forestry Research Advisory Council, 66845

Copyright Office, Library of Congress

RULES
Cable compulsory license:
Cable systems definition, 18705
Merger of cable systems and individual pricing of broadcast signals, 23360
Copyright office and procedures:
Best Edition of published motion pictures; "most widely distributed" gauge selection factor removed, 51603
Copyright claims; group registration of serials, 63657, 66822
Copyright rules and regulations and Freedom of Information Act; technical amendments, 35420
Correction, 40457
Freedom of Information Act; implementation, 55740
Satellite carrier compulsory license; superstation and network signals; royalty rate adjustment, 55742
Correction, 62262, 62404
Uruguay Round Agreements Act (URAA):
Copyright restoration of certain Berne Convention and World Trade Organization works—
Restored copyright, notices of intent to enforce; corrections procedure, 55736
PROPOSED RULES
Copyright arbitration royalty panel rules and procedure:
Mechancial and digital phonorecord delivery rate adjustment proceeding; royalty rates, 63506
Mechanical and digital phonorecord delivery rate adjustment proceeding; royalty rates, Correction, 65778
Noncommercial educational broadcasting complusory license; royalty rates, 63502
Correction, 65777
Noncommercial educational broadcasting compulsory license; royalty rate adjustments, 51619
Sound recordings, publicly performed, of nonexempt subscription digital transmissions; notice and recordkeeping, 34035
Uruguay Round Agreements Act (URAA):
Copyright restoration of certain Berne Convention and World Trade Organization works—
Restored copyright, notices of intent to enforce; corrections procedure, 40780
NOTICES
Cable compulsory license:
Broadcast retransmissions; copyright licensing; global review, 25213
Cable royalty funds:
Music claimants category; 1991 distribution determination, 45687, 51162
Secondary transmission by cable systems, 1995 distribution; comment request from claimants, 48894
Copyright arbitration royalty panels; arbitrator names list, 113
Digital performance right in sound recordings in 1992, 1993, and 1994 musical works funds distribution, 6558

Digital phonorecord delivery rate adjustment proceeding; precontroversy discovery period schedule vacated; meeting, 5057
Digital subscription transmissions of sound recordings; statutory license rates and terms determination, 29742, 32829
Meetings:
Cable and satellite carrier compulsory licenses; revision, 13396, 18655
Registration certificates; adoption of different design; comment request, 13715
Satellite carrier compulsory license royalty rate adjustment, 9212, 11931
Satellite royalty funds for 1992, 1993, 1994 and 1995; ascertainment of controversy, 4814
Uruguay Round Agreements Act (URAA):
Copyright restoration of certain Berne Convention and World Trade Organization works—
List, 20211, 44842, 66766

Corporation for National and Community Service

RULES
Grants and cooperative agreements to State and local governments, universities, hospitals, and other non-profit organizations, 45937
PROPOSED RULES
Official material or information production or disclosure; service of process; and removal of standards of conduct regulations, 38241
Semi-annual agenda, 22294, 58078
NOTICES
Agency information collection activities:
Proposed collection; comment request, 10827, 13869, 15159, 35157, 36261, 65068
Submission for OMB review; comment request, 8005, 9753, 19740, 33834, 35158, 42103, 51647, 52326, 60872
Foster grandparent and senior companion programs; income eligibility levels, 26294
Grants and cooperative agreements; availability, etc.:
AmeriCorps* programs—
District of Columbia, 33835
National Civilian Community Corps; collaboration availability, 45235
National, Indian Tribes, and U.S. Territories programs, 63318, 65419
State, National, and Tribes and U.S. Territories programs, 7757
VISTA America Reads projects (nationwide), 66343
Foster grandparent program, 31577
Learn and Serve America—
Higher education programs, 4035
K-12 school- and community-based programs, 3500, 4986
National clearinghouse, 31417, 44647
Martin Luther King, Jr. Service Day Initiative, 43995
National service fellowships, 20158
National service leader schools program development; technical and administrative support, 8930
Seniors for schools initiative, 15467, 15468
Training and technical assistance to national service programs, 44647
Meetings; Sunshine Act, 1737, 10259, 34442, 39214, 39828, 47197, 55396
National Civilian Community Corps:
Campus locations, 19740
Presidio of San Francisco, CA:
Presidio Leadership Center—
Customized leadership training for organizations operating national service programs; availability, 8931

Council on Environmental Quality

NOTICES
American Heritage Rivers initiative; environmental, historic, and economic programs and services; comment request, 27253, 33647, 48860
Meetings:
Comprehensive Environmental Response, Compensation, and Liability Act; development of memorandum of understanding, 48657, 51660, 63174

Customs Service

RULES
Air commerce:
User fee airports; list additions, 24814
Articles conditionally free, subject to a reduced rate, etc.:
Containers designated as instruments of international traffic in point-to-point local traffic, 42209
Correction, 46553
Articles imported from U.S. insular possessions; duty-free treatment, 46433
Correction, 49149
Country of origin marking:
Geographic location marking other than country of origin on imported articles; requirements, 44211
Imported fruit juice concentrate; policy statement, 49597
Customs bonds:
Duty-free stores; use of records generated and maintained by warehouse proprietors and importers instead of specially prepared Customs forms, 15831
Softwood lumber shipments from Canada; entry requirements, 8620
Customs brokers permits; user fees, 56073
Customs relations with Canada and Mexico:
Port Passenger Acceleration Service System (PORTPASS); land-border inspection programs, 32030
Financial and accounting procedures:
Harbor maintenance fee, ports subject to; list update, 30448
Correction, 45156, 51774
Merchandise, special classes:
Archaeological and ethnological material from—
Canada, 19488
Guatemala, 51771
Mali, 49594
Peru, 31713
Softwood lumber shipments from Canada; entry requirements, 8620
Metal articles; duty free entry; technical change, 68164
Organization and functions; field organization, ports of entry, etc.:
Orlando-Sanford Airport, FL; port of entry, 37131, 60164
Spirit of St. Louis Airport, MO; port of entry, 6721
Technical amendments, 51766
Correction, 55512
Trademarks, trade names, and copyrights:
Anticounterfeiting Consumer Protection Act; disposition of merchandise bearing counterfeit American trademarks; civil penalties, 19492, 61231
Vessels in foreign and domestic trades:
Nations entitled to special tonnage tax exemptions; list additions—
Hong Kong, 66521
PROPOSED RULES
Centralized examination stations:
Export control laws; exported and imported merchandise handling by stations, 44102
Country of origin marking:
Frozen imported produce, 43958
Customs relations with Canada and Mexico:
Designation of land border crossing locations for certain conveyances, 61251
Land border carrier initiative program, 67765
Drawback; manufacturing, unused merchandise, etc., 3082, 9401
Entry process procedures; entry filer codes publication, 19534
Export control:
Used motor vehicles; exportation requirements, 55764
Foreign trade zones; weekly entry procedure, 12129
Merchandise entry:
Informal entry value limit increase to $2000; maximum amount, 31383
Merchandise remaining at place of arrival or unlading beyond lay order period; general order; penalties for failure to notify Customs, 40992
North American Free Trade Agreement Implementation Act:
Recordkeeping requirements, 19704
Correction, 24374
Organization and functions; field organizations, ports of entry, etc.:
Boca Grande, FL; abolishment as port of entry, 37526
NOTICES
Agency information collection activities:
Proposed collection; comment request, 3325-3330, 12884, 12885, 12886, 12887, 12888, 19855, 19856, 19857, 28919, 28920
Automated Broker Interface system:
Electronic protest filing—
Automation test, 50053
Automation program test:
Account-based declaration prototype, 14731
Automated commercial system reconciliation prototype, 51181, 62112
Electronic cargo declarations, 66719
Reconciliation prototype, 5673
Remote location filing, 64043
Commercial gauger:
Approval—
Inspectorate America Corp., 39887, 45012
Marine Technical Surveyors, Inc., 15224
Socotec International Inspection USA Corp., 33458
V.I.P. Cargo Surveys, Inc., 66177
Revocation—
ComSource American, Inc., 25015
Corelab Petroleum Testing Services, 48131
Laboratory Service Inc., 33457
Sanson Marine, Inc., 25015
Commercial laboratory accreditations:
Approval—
SGS Control Services, Inc., 41132
Revocation—
Corelab Petroleum Testing Services, 48131
Laboratory Service Inc., 33457
Country of origin marking:
Hong Kong, 30927
Wearing apparel, 16644
West Bank and Gaza, 2269
Customhouse broker license cancellation, suspension, etc.:
A.I.F.S., Inc., et al., 37643
Abe, Valerie J., et al., 44514
Anderson, Arthur, 17905

ASG Forwarding, Inc., et al., 30672
Caliber Customs Brokers & Freight Forwarders, Inc., et al., 66720
Customs Advisory Services, 36095
DiPilato, Vincent, et al., 37643
Eckert, Harry O., et al., 37642
Jacovina, Joseph F., et al., 41133
Joss International, et al., 17905
Klingforth, Charles, et al., 17905
Mangus, David E., et al., 24549
Mark V Customhouse Brokers, Inc., 30672
Martinez, Sam, 42281, 66720
N.Y. Redbird, Inc., et al., 17905
Naumes, William J., et al., 12270
Schayer, Charles M., Sr., 17906
Shiepe, Abraham, 12270, 30672
Stern, Donald M., 24549
Swadell, Eric, 24550
Trocciola, Bruno J., et al., 37643
Wada, Misoon, et al., 12270
White, William D., et al., 37643
Winsch, Stephen M., et al., 41133
Customs bonds:
Authorized facsimile signatures and seal; approvals to use, 46549
Customs fees:
User fee airports; customs services, 55846
Drilled softwood lumber; tariff classification; comment request, 55667
Generalized System of Preferences:
Duty-free claims; preferential trade program renewal, 46549
Expiration procedures, 30672
Non-Automated Broker Interface; duty-free claims refunds processing, 3941
Importers; reasonable care checklist, 64248
IRS interest rate used in calculating interest on overdue accounts and refunds, 3561, 41482, 60747
Meetings:
Customs Modernization Act (Mod Act); live entry requirement for non-automated entry, 55847
Reconciliation, 58769
Organization, functions, and authority delegations:
Regulations and Rulings Office; address change, 49296
Senior Executive Service:
Performance Review Boards; membership, 52618
Small entities; penalties for violation; policy statement, 30378
Tariff rate quotas:
Tuna fish, 16890
Textile costumes; tariff classification, 66891
Trade name recordation applications:
IBBI, 39302, 61164
Phase II Machine & Tool Inc., 4094, 17285
PrintScan International, Inc., 34737
Swiss Gold Premium Beer, 27108
Truck shipments between Canada and United States; in-transit movement procedures simplification; test program, 46551
Uruguay Round Agreements Act (URAA):
Foreign entities violating textile transshipment rules; list, 15563, 48340

Defense Contract Audit Agency

NOTICES

Privacy Act:
Systems of records, 62003
Senior Executive Service:
Performance Review Board; membership, 38522

Defense Department

See Air Force Department
See Army Department
See Defense Contract Audit Agency
See Defense Information Systems Agency
See Defense Intelligence Agency
See Defense Logistics Agency
See Defense Special Weapons Agency
See Engineers Corps
See Navy Department
See Uniformed Services University of the Health Sciences

RULES

Acquisition pilot program policy, 17549
Regulatory heading for Subchapter A, 40734
Acquisition regulations:
Automatic data processing equipment leasing costs, 9375
Contract action reporting, 44221
Correction, 49304
Contractors and offerors certification requirements, 2612
Contract termination or reduction; notification; correction, 49304
Cost principle provisions; implementation, 47154
Data universal numbering system numbers for contractor identification, 48181
Earned value management systems, 9990
Correction, 11953, 49305
Equitable adjustment certification requirement for contractors, 37146
Correction, 49306
External restructuring costs reimbursement, business combination-associated—
Reimbursement from 1997 FY funds; prohibition; correction, 49304
Foreign acquisition—
Designated countries list; Hong Kong, 37147
Foreign machine tools and powered and non-powered valves; correction, 44224
Foreign military sales; contingent fees, 2616
Foreign purchase restrictions; waiver authority, 2615
Information Technology Management Reform Act of 1996; implementation—
Information resources acquisition, 1058, 49305
Metalworking machinery; trade agreements, 2615
Military construction; cost-plus-fixed-fee contracts restriction; exception for environmental restoration, 1058
Correction, 1817, 49305
Miscellaneous amendments, 34114
Correction, 49305
Overseas military construction—
Architect-engineer contracts; restriction, 2857
Preference for U.S. firms, 2856
Procurement integrity, 2611
Restructuring bonuses; allowability of costs, 63035
Single Process Initiative, 44223
Streamlined research and development clause lists, 16099
Correction, 49305
Textile fibers and yarns used in synthetic and coated synthetic fabric; Berry Amendment restrictions application, 5779, 47153
Correction, 49305
Truth in negotiations and related changes, 40471
Base closure communities revitalization and community assistance:
Community redevelopment and homeless assistance, 35343
Civilian health and medical program of uniformed services (CHAMPUS):
Active duty dependents dental plan; extension to overseas areas, 39940
Correction, 42905
Persons with disabilities program, 35086
Correction, 42904
State victims of crime compensation programs and voice prostheses benefit establishment, 54383
TRICARE program—
Retiree dental program, 66992
Selected Reserve dental program, 66989
TRICARE selected reserve dental program, 26939
Unproven drugs, devices, and medical treatments and procedures; exclusion clarification, 625
Correction, 3739
Well-baby visits, immunizations of children under age six, etc., 46877
Closures and realignment:
Revitalizing base closure communities and community assistance—
Lease back of property transferred to local redevelopment authorities, 66523
Collection from third party payers of reasonable costs of healthcare services:
CFR part removed, 4458
Correction, 8378
TRICARE resource sharing agreements, 941
Comptroller of Defense Department; CFR part removed, 4458
DOD newspapers, magazines, and civilian enterprise publications, 42905
Federal Acquisition Regulation (FAR):
ADP/telecommunications Federal Supply Schedules, 44817
Agency procurement protests, 270
Automatic data processing equipment leasing costs, 44808
Business process innovation, 44804
Buy American Act; construction (Grimberg decision), 12698
Caribbean Basin and designated countries; lists, 267
Caribbean Basin countries end products, 268
Certificates of competency, 44819
Correction, 48921
Certification requirements, 233
Certified cost or pricing data requirements; exception, 257
Circular 90-45; introduction, 224
Correction, 6619, 10709
Commercial bills of lading; small package shipments, 64936
Commercial items; special simplified acquisition procedures application, 262
Contract cost principles and procedures; foreign differential pay, 44828
Contracting by negotiation; competitive range determinations, 51224
Contractor overhead rates; final settlement, 64915
Contractor personnel compensation, 269, 64930
Contractors' purchasing systems reviews, 12718
Contracts, fixed-price; performance incentives, 12695
Corrections and technical amendments, 51379
Design-build two-phase construction procedures, 271
Economically disadvantaged individuals, 44821
Electronic contracting, 12692
Environmentally sound products, 44809
Federal compliance with right-to-know laws and pollution prevention requirements, 12696
Foreign selling costs allowability, 12703
Freedom of Information Act; implementation, 256
General Accounting Office bid protests—
Conformation, 64933
Hourly cap on attorneys' fees, 12718

Gratuities, 12691
Historically black colleges and universities/ minority institutions; collection of award data, 12702
Hong Kong designation, 44827
Humanitarian or peacekeeping operations; simplified acquisition threshold, 256
Immigration and Nationality Act employment provisions; contractor compliance, 266
Independent government construction estimates, 44829
Independent research and development/bid and proposal costs ceiling; requirement removed (1996 FY and beyond), 12704, 64931
Indirect cost audits, post-award; limitation, 274
Information Technology Management Reform Act of 1996; implementation, 64914
Introduction, 12690, 44802, 64912
Irrevocable letters of credit and alternatives to Miller Act bonds, 44805
Local government lobbying costs, 44828
Management oversight of service contracting, 12693
Minority small business and capital ownership development program, 44822
Miscellaneous conforming amendments, 40236
Modification of existing contracts, 44830
New certifications, 44813
New Mexico gross receipts and compensating tax, 64930
Nondisplacement of qualified workers under certain contracts, 44823
North American Free Trade Agreement Implementation Act; implementation, 261
Novation and related agreements, 64934
Part 30 deviations, 64913
Performance-based payments, 12719
Preaward survey of prospective contractor; quality assurance, 64936
Procurement integrity, 226
Prompt payment, 12705
Service contracting, 44813
Simplified acquisition procedures reorganization; electronic commerce use, 64916
Small entity compliance guide, 275, 12721, 44831, 51272, 64952
Technical corrections, 12720, 64940
Trade sanction exemptions; reporting requirements, 64929
Travel reimbursement, 64932
Walsh-Healey Public Contracts Act; contractor qualifications; manufacturer or regular dealer requirement eliminated, 44804
Year 2000 compliant information technology products and services procurement; awareness and compliance, 273, 44830
Freedom of Information Act; implementation, 35351, 61013
Correction, 38197, 42916
National Reconnaissance Office, 12544
Grants and cooperative agreements to State and local governments, universities, hospitals, and other non-profit organizations, 45937
Individuals with Disabilities Education Act (IDEA); implementation:
DOD dependents in overseas areas; provision of early intervention and special education services, 2565
Medical quality assurance (QA) records, confidentiality; CFR part removed, 5332
Military recruiting and Reserve Officer Training Corps program access to institutions of higher education, 16691
Officers to act as Secretary of Defense, order of succession; CFR part removed, 5332
Personnel:
Reserve component officers appointment to grades above first lieutenant or lieutenant (junior grade); educational requirements; policy guidelines, 55516
Privacy Act; implementation, 18518, 26389, 46446, 59578
National Imagery Mapping Agency, 65020
U.S. Court of Military Appeals; practice and procedure, 2017
Vietnam, Democratic Republic (North Vietnam); compensation of former incarcerated operatives, 39941
Vocational rehabilitation and education:
Reservists' education—
Additional educational assistance while serving in Selected Reserve, 55518
Montgomery GI Bill-Selected Reserve; rates payable increase, 27963, 66277
Veterans education—
Additional educational assistance while serving in Selected Reserve, 55518
Educational assistance test program; increased allowances, 63847
Educational assistance test program; rates payable increase, 10454
Miscellaneous educational assistance and benefits revisions, 55759
Training by independent study, including television; approval, 40279

PROPOSED RULES

Acquisition regulations:
Architect-engineer selection process, 40497
Ball and roller bearings; domestic source restrictions waiver, 7432
Central contractor registration, 48200
Commercial ball or roller bearings; noncommercial item components, 59641
Contingent fees-foreign military sales, 30831
Contract financing payments; distribution, 30829, 63047
Contracting by negotiation; procedures, 63050
Contractor/insurance pension reviews, 44249
Contract performance reporting outside United States, 54017
Control of munitions and strategic list items and demilitarization of excess property under Government contracts, 30832, 37185
Cost reimbursement rules for indirect costs; private sector, 44248
Duty-free entry of supplies; guidance clarification, 11142
Employment prohibition on persons convicted of fraud or other DOD contract-related felonies, 51623
Federally funded research and development centers; weighted guidelines exemption, 48205
Government property title, 54008
Independent research and development/bid and proposal costs for 1996 FY and beyond, 374
Information technology products; Buy American Act exception, 47407
Specialty metals; agreements with qualifying countries, 23741
Uniform procurement instrument identification, 65782
Civilian health and medical program of uniformed services (CHAMPUS):
CHAMPUS dual compensation/conflict of interest provisions; exception for part-time physician employees of Government agencies, 45196
Eligibility requirements, 67018
Payments due from persons unaware of eligibility loss; collection waiver, 64191
TRICARE program—
Nonavailability statement requirement, 16510
Reimbursement, 61058
Retiree dental program, 34032
Closures and realignment:
Closed, transferred, and transferring military ranges containing munitions; appropriate response actions evaluation process, 50796
DOD newspapers, magazines, and civilian enterprise publications, 4947
Federal Acquisition Regulation (FAR):
Affirmative action reform in Federal procurement, 25786, 37847
Correction, 27214
Alternative dispute resolution (1996), 55678
Commercial items and components; FAR provisions and clauses in subcontracts, 49903
Contracting by negotiation—
Competitive range determinations, 26640
Phase I rewrite; correction, 27214
Contract quality requirements, 35901
Correction, 47882
Empowerment contracting, 19200
Government property, 30186, 36250
Liquidated damages and commercial subcontracting plans; policy clarification, 17960
Modular contracting, 14756
Pay-as-you-go pension costs, 49900
Progress payments, 23740
Semi-annual agenda, 22582, 58346
Subcontract consent, 19465
Taxes associated with divested segments, 49903
Transfer of assets following business combination, 35900
Freedom of Information Act; implementation, 7398, 25875
Past performance information; streamlining; withdrawn, 44247
Privacy act; implementation, 34187, 41323
Revitalizing base closure communities; community assistance:
Lease back of property transferred to local redevelopment authorities, 7966
Semi-annual agenda, 21588, 57388
Vocational rehabilitation and education:
Veterans education—
Educational assistance when educational institutions fail to meet requirements; payments suspension and discontinuance, 45596
Election of education benefits, 62736

NOTICES

Agency information collection activities:
Proposed collection; comment request, 735, 3665, 4731, 4987, 6762, 7438, 12606, 12608, 16791, 23231, 24425, 25175, 34230, 39214, 42967, 44653, 44654, 45797, 45798, 46485, 47198, 49500, 54434, 60068, 63076, 67054, 67347, 68267
Submission for OMB review; comment request, 736, 1326, 4035, 4987, 7217, 10545, 10828, 11847, 13870, 15160, 15880, 16141, 16791, 16792, 18761, 23232, 23436, 24088, 27590, 28005, 28006, 29718, 30844, 33056, 36051, 36501, 37566, 38269, 39501, 44108, 44461, 45236, 49501, 49961, 50909, 51460, 53823, 54435, 55221, 59662, 59663, 59849, 59850, 60691, 63921, 66604, 67847, 68267
Ammunition and explosives safety standards; storing and handling requirements, 63077
Arms sales notification; transmittal letter, etc., 8932, 14116, 18588, 24426, 27590, 29113,

31579, 32084, 33836, 33841, 39215, 39219, 41367, 42104, 42511, 42516, 48223, 48227, 48231, 48235, 48239, 48244, 48249, 48254, 54435, 55594, 55599, 55605, 58709, 58710, 59663, 59668, 59673, 60069, 60872, 60877, 60882, 61297, 61301, 63078, 63084, 63089, 63094, 63099, 63104, 63108, 63112, 63116, 63120, 63125, 63129, 65248
Civilian health and medical program of uniformed services (CHAMPUS):
Cancer treatment clinical trials demonstration project; extension, 61494
Continued health care benefit program; premium rate changes, 6225, 8312
Defense and veterans head injury program; demonstration project, 40506
DRG-based payment system (1998 FY)—
Medical and dental reimbursement rates, 54440
Revised weights, thresholds, and per diem rates, 58711, 65253
Operation Joint Endeavor in or around former Yugoslavia; active duty service period; support, 6953
Specialized treatment services program; designations—
Allogeneic bone marrow transplantation; Wilford Hall Medical Center, 6953
Cardiac surgery facility; Keesler Medical Center, 13870
Neonatal intensive care; Keesler Air Force Base, MS, 3011
TRICARE managed care program—
Mental health rate updates, 52090
Mental health wrap-around demonstration project, 36052
Committees; establishment, renewal, termination, etc.:
Defense Policy Advisory Committee on Trade, 24431
Defense Reform Task Force, 24431
Gender-Integrated Training and Related Issues in Military Services Advisory Committee, 35475
Marines Corps University Board of Visitors, 25175
Courts-Martial Manual, 24640
DOD Dependents Schools:
Partnership for peace; class tuition waiver for children of foreign personnel at SHAPE International School and Brussels American School, 9754
Tuition waiver, 29718
Environmental statements; availability, etc.:
Alaska Military Operations Areas; improvements, 26782
Environmental statements; notice of intent:
Closed, transferred, and transferring ranges containing military munitions; DOD range rule, 37567
Federal Acquisition Regulation (FAR):
Agency information collection activities—
Proposed collection; comment request, 2358, 4261, 14404, 15160, 17597, 18760, 18761, 19206, 19312, 19313, 19464, 25796, 26482, 33605, 33606, 35789, 55788, 62000, 62001, 62760
Submission for OMB review; comment request, 1737, 3270, 4987, 15162, 17598, 30573, 32083, 33846, 34442, 34453, 34454, 34694, 34695, 38982, 39223, 44953, 47198
Ordering procedures for 1997 edition through Government Printing Office, 13260, 15072
Grants and cooperative agreements; availability, etc.:
Institutions of higher education ineligible for Federal funds; list, 37890, 45631, 48259, 52091, 61495, 64813
Local educational agencies program, 39502
National security education program; institutional grants, 1738
Internet services; privacy and security on publicly accessible files, 40507
Meetings:
Armed Forces Code Committee, U.S. Court of Appeals, 14674
Ballistic Missile Defense Advisory Committee, 23767, 49501
Defense Acquisition University Board of Visitors, 27591, 43518, 61304
Defense Environmental Response Task Force, 17598, 55221
Defense Intelligence Agency Joint Military Intelligence College Board of Visitors, 22910, 67847
Defense Intelligence Agency Science and Technology Advisory Board, 37037, 37568, 42767, 47651, 55221, 55222
Defense Intelligence Agency Scientific Advisory Board, 8430, 10029, 12608, 13870, 22910, 26296, 26297, 34442, 34443
Defense Partnership Council, 4036, 6763, 23767, 28676, 34231, 46952, 53823, 61097, 67848
Defense Policy Board Advisory Committee, 15163, 34443, 53597
Defense Reform Task Force, 28676, 29331, 35158, 37037, 42108, 45236, 48628, 52978, 54445
Dependents' Education Advisory Council, 26296, 55609
Education Benefits Board of Actuaries, 28841
Electron Devices Advisory Group, 3874, 3875, 11848, 11849, 27018, 27019, 41371, 41372, 59850, 59851, 67848, 67849
Gender-Integrated Training and Related Issues Federal Advisory Committee, 37890, 53597
High Performance Computing and Communications, Information Technology, and Next Generation Internet Advisory Committee, 7440, 30844, 62001
Historical Records Declassification Advisory Panel, 12609, 38522
Military Health Care Advisory Committee, 4036, 5387, 10259
Military Justice Joint Service Committee, 25176
Military Personnel Testing Advisory Committee, 5387, 41372, 66058
National Defense Panel, 8430, 9754, 12609, 13871, 16792, 19993, 23768, 25176, 33057, 36262, 40508, 42521, 45236, 45631, 49501, 52695, 55222, 59851, 59852, 60887, 63533
National Security Education Board, 13871, 28006, 49671
Nuclear Weapons Surety Joint Advisory Committee, 41372
President's Security Policy Advisory Board, 16793, 36263, 42521, 63133
Retirement Board of Actuaries, 28841
Science Board, 1094, 27591
Science Board task forces, 1094, 1738, 7217, 11849, 12609, 13871, 13872, 16142, 18589, 19741, 20158, 20159, 27592, 31585, 32089, 33846, 36501, 37037, 37568, 39223, 41372, 45632, 45799, 48629, 49671, 49672, 51832, 52091, 52092, 53597, 61304, 61305, 63922, 66058
Scientific Advisory Board, 6954, 17599
Semiconductor Technology Council, 2139
Strategic Command Strategic Advisory Group, 3875, 42521, 45237
Strategic Environmental Research and Development Program Scientific Advisory Board, 10829, 26483, 39223, 45632, 50910, 66604
Wage Committee, 1440, 6516, 12609, 17598, 26296, 32089, 38270, 43519, 49502, 53824, 60887, 67849
Women in Services Advisory Committee, 13872, 45237, 51832, 64813
Military positions conversion to civilian positions; certification, 51832
Multi-Agency Radiation Survey and Site Investigation Manual; availability, 736
Organization, functions, and authority delegations:
Defense Hearings and Appeals Office, 5387
Privacy Act:
Systems of records, 4731, 16793, 17787, 23768, 26483, 32089, 35158, 40051, 51833, 62002, 64364
Responsibility for additional cleanup after transfer of real property; DOD policy, 48259
Senior Executive Service:
Performance Review Board; membership, 37038, 37569, 39503
Travel per diem rates, civilian personnel; changes, 4262, 8430, 12801, 24431, 32092, 38522, 44655, 50910
U.S. Court of Appeals for Armed Forces; practice and procedure rule changes, 27592

Defense Information Systems Agency

NOTICES
Environmental statements; availability, etc.:
Defense Megacenters and related facilities; consolidation and regionalization, 65069
Senior Executive Service:
Performance Review Board; membership, 37204

Defense Intelligence Agency

NOTICES
Meetings:
Science and Technology Advisory Board, 45633
Scientific Advisory Board, 5963, 24431, 33058

Defense Logistics Agency

NOTICES
Cooperative agreement procedures; procurement technical assistance programs support, 12610
Environmental statements; availability, etc.:
Base realignment and closure actions, 43997
Defense logistics distribution depot restructuring, 38270
Privacy Act:
Computer matching programs, 31799, 41027, 45634, 55222
Systems of records, 35160, 40053, 44264, 48261, 50910, 50912, 53602, 55609, 68268
Senior Executive Service:
Performance Review Boards; membership, 26783

Defense Nuclear Facilities Safety Board

RULES
Freedom of Information Act; implementation, 66815
Fee schedule, 30432
PROPOSED RULES
Freedom of Information Act; implementation, 54594
NOTICES
Conflict of interests resolution:
McGrew, Lary M., 4269
Meetings; Sunshine Act, 1327, 2142, 8222, 12158, 25591, 29721, 30573, 37896, 45237, 47651

Privacy Act:
Systems of records, 3876, 32591
Recommendations:
DOE complex; continuation of criticality safety at defense nuclear facilities, 29118
Uranium-233; safe storage, 11160

Defense Special Weapons Agency

RULES
Privacy Act; implementation, 67291
PROPOSED RULES
Privacy Act; implementation, 51821
NOTICES
Privacy Act:
Systems of records, 13873, 40054, 48261
Senior Executive Service:
Performance Review Board; membership, 48630

Delaware River Basin Commission

RULES
Practice and procedure rules:
Administrative manual—
Comprehensive plan, basin and water quality regulations; clarification and removal of obsolete provisions, 64154
PROPOSED RULES
Ground water protected area in Pennsylvania:
Numerical ground water withdrawal limits for subbasins; hearing, 25569
Practice and procedure rules:
Administrative manual—
Comprehensive plan, basin and water quality regulations; clarification and removal of obsolete provisions; public hearing, 45766
NOTICES
Hearings, 2360, 7761, 13370, 20000, 27725, 33058, 37569, 40806, 48826, 53827, 65070
Meetings, 60888

Drug Enforcement Administration

RULES
Comprehensive Methamphetamine Control Act of 1996; implementation:
Combination ephedrine products, 5914, 27693, 52223
Pseudoephedrine and phenylpropanolamine drug products; distributors; chemical registration temporary exemption, 53959
Pseudoephedrine, phenylpropanolamine, and combination ephedrine drug products—
Non-retail distributors; fee requirements waiver, 53958
Federal regulatory reform:
Controlled substances and listed chemicals diversion regulations; CFR chapter III consolidation, 13938
Correction, 15391
Registration of importers and exporters of controlled substances:
Exemptions for personal medical use, 4644
Schedules of controlled substances:
Butorphanol; placement into Schedule IV, 51370
Excluded veterinary anabolic steroid implant products, 29289, 51774
Exempt anabolic steroid products, 29288, 51776
PROPOSED RULES
Comprehensive Methamphetamine Control Act of 1996; implementation:
Pseudoephedrine, phenylpropanolamine, and combination ephedrine drug products; transaction reporting requirements, 52294
Correction, 53688
Freight forwarding facilities for DEA distributor registrants; establishment; correction, 1024, 2064
Records, reports, and exports of listed chemicals:
Iodine and hydrochloric gas (hydrogen chloride gas), 51072
Correction, 53059
Schedules of controlled substances:
Butorphanol; placement into Schedule IV, 37004
Fenfluramine; removal, 24620
Correction, 27214, 28923
Sibutramine; placement into Schedule IV, 64526
NOTICES
Agency information collection activities:
Proposed collection; comment request, 6012, 12250, 18360, 36306, 36307, 67661, 67901
Submission for OMB review; comment request, 15197, 31623, 32656, 32657, 67407, 67408
Committees; establishment, renewal, termination, etc.:
Suspicious Orders Task Force, 61829
Ephedrine, etc., distribution to nonregulated persons by Postal Service or commercial carriers; guidance, 5851
Meetings:
Suspicious Orders Task Force, 61829
Schedules of controlled substances; production quotas:
Schedule I—
1997 aggregate, 1024, 6012, 30883, 43750
1998 proposed aggregate, 46373
1998 aggregate, 62349
Schedule II—
1997 aggregate, 1024, 30883, 43750, 56200
1998 proposed aggregate, 46373
1998 aggregate, 62349
Applications, hearings, determinations, etc.:
Addo-Yobo, Charles, M.D., 5841
Aikens-Afful, Nathaniel, M.D., 16871
Alhanati, Craig K., D.D.S., 32658
Allen, Dovensky & Co., Inc., 6801
Ames, Bruce A., M.D., 14943
Ansys Diagnostics, Inc., 66667
Ansys, Inc., 1341, 25208
Applied Science Labs, Inc., 37077, 45271, 56200, 66666
Arenol Chemical Corp., 1342, 25208, 46512, 54856, 65716
Astra USA, Inc., 25970
B.I. Chemical, Inc., 13169, 36308
Berger, Mark J., D.P.M., 5842
Bigelsen, Harvey, M.D., 12839
Binenfeld, Robert M., M.D., 54468
Borja, Benjamin R., D.M.D., 54469
Bridgeway Trading Corp., 45271, 63193
Briner, Barbara H., M.D., 6801
Calbiochem-Novabiochem Corp., 14943
Cambridge Isotope Lab, 7050, 8993, 66666
Castro, Jose R., M.D., 16189
Celgene Corp., 23268, 45272, 53338
Chang, Samuel Wise, M.D., 23268
City Drug Co., 53338, 55849
Cohen, Steven, M.D., 47044
Curry, Edward B., M.D., 62785
Dalton, Anthony P., M.D., 63725
Damocles1, 66666
Damocles10, 32824
DeBlanco, Anne D., M.D., 36844
Demetrios, Abbas Helim, M.D., 16190
Douglas, Eustance F., M.D., 19603
Dubin, Stanley, D.D.S., 1024
Dupont Pharmaceutical Co., 32824, 66667
Elian, Gilbert J., M.D., 36574, 38359
Ganes Chemicals, Inc., 8993, 25209, 45272
Glaxo Wellcome, Inc., 13169, 43185
Golden, David, M.D., 42594
Griffin, Charles R., Jr., D.D.S., 14944
Guilford Pharmaceuticals, Inc., 5845, 59735
Hagura Pharmacy, 16191
Hallermeier, Robert G., M.D., 26818, 28760
Hayes, Joseph S., M.D., 5845
Hernandez, Martha, M.D., 61145, 63218
Herrera, Anibal P., M.D., 7050
High Standard Products, 25209, 66667
Hoffmann-LaRoche, Inc., 13169
Howard, Dennis Robert, M.D., 32658
Hsu, Yu-To, M.D., 12840, 15225, 16218
Isotec, Inc., 6802, 27280
Johnson & Johnson Pharmaceutical Partners, 14944, 53343
Johnson Matthey, Inc., 25209, 60729
Juarez, Jesus R., M.D., 14945
Katta, Chandra M., M.D., 32123
King, Suzanne Kirkwood, M.D., 33680
Kleiner, Kenneth, M.D., 5849
Knight Seed Co., Inc., 14946, 32373
Knoll Pharmaceuticals, 13170, 32124
Lasko, Keith A., M.D., 5850
Lipomed, Inc., 25971, 43185
Lonza Riverside, 25210, 25971, 40374, 43185
Mallinckrodt Chemical, Inc., 13170, 14946, 43186, 45272
McAlpin, Roger D., D.M.D., 8038
MD Pharmaceutical, Inc., 6803, 25210
Mirilashvilli, Moshe B., M.D., 47045
Norac Co., Inc., 8994, 54856
Noramco of Delaware, Inc., 8041, 25972, 27280
North Pacific Trading Co., 25972
Novartis Pharmaceuticals Corp., 45272, 54857, 61148
Nycomed, Inc., 8994, 54857
Nyman, David William, D.O., 5851
Okun, James D., M.D., 16871
Ordonez, Oscar I., M.D., 44018
Orpharm, Inc., 1134, 25210
Penick Corp., 25972, 32373
Perez, Romeo J., M.D., 16193
Pharmacia & Upjohn Co., 1134, 25210
Piacentile, Joseph M., M.D., 35527
Piccone, Vincent A., M.D., 62074
Radian International LLC, 25211, 27281, 29783, 32374, 40374, 60729
Research Biochemicals, L.P., 27775, 27776, 45273
Research Triangle Institute, 25972, 25973, 40375, 45273
Ricketson, Greer H., M.D., 29368
Rick's Pharmacy, Inc., 42595
Roberts Laboratories, Inc., 25973, 45274
Rocco's Pharmacy, 3056
Roche Diagnostic Systems, Inc., 25211, 25974, 45274, 49726
Rozeboom, Earl G., M.D., 2386
Sanders, Raymond S., D.P.M., 16872
Sarver, Margaret E., M.D., 1024
Sigma Chemical Co., 14946, 45274
Spar, Harvey Robert, M.D., 23269
Springel, Ronald D., M.D., 67092
Stepan Co., 14947, 14948, 38121, 38122
Tano, Leonel, M.D., 22968
Tecca, Donald P., M.D., 12842, 16218
Teegardin, Paul W., D.V.M., 36845
Thorn, Anne Lazar, M.D., 12847
Turk, Ellis, M.D., 19603, 32682
Turley, John C., III, M.D., 14948
U.S. Drug Testing, Inc., 8994, 37077
Waller, Charles Milton, D.D.S., 34310
West End Drugs, Inc., 46512
Wildlife Laboratories, Inc., 32824

Economic Analysis Bureau

RULES

International services surveys:
Foreign direct investments in U.S.—
BE-20; selected services transactions with unaffiliated foreign persons; benchmark survey, 1665
BE-22 annual survey of selected services transactions with unaffiliated foreign persons, 68163
BE-93 annual survey of royalties, license fees, and other receipts and payments for intangible rights between U.S. and unaffiliated foreign persons, 68161

PROPOSED RULES

International services surveys:
Foreign direct investments in U.S.—
BE-12; benchmark survey-1997; reporting requirements, 52515
BE-22 annual survey of selected services transactions with unaffiliated foreign persons, 50531
BE-605 and BE-605 Bank, etc.; exemption levels, 65043
BE-93 annual survey of royalties, license fees, and other receipts and payments for intangible rights between U.S. and unaffiliated foreign persons, 50529

NOTICES

Agency information collection activities:
Proposed collection; comment request, 27012, 31068, 35473, 38254, 38255, 38256, 42485, 42486, 53806

Economic Development Administration

NOTICES

Agency information collection activities:
Proposed collection; comment request, 3002
Grants and cooperative agreements; availability, etc.:
Disaster recovery projects to assist affected States and local communities in recovering from 1997 floods, tornadoes, and other natural disasters, 38200, 44515
Unemployment and underemployment in economically distressed areas, 26192, 28670
Senior Executive Service:
Performance Review Board; membership, 48213
Superfund; response and remedial actions, proposed settlements, etc.:
Wisconsin Steel Works Site, IL, 18585
Trade adjustment assistance eligibility determination petitions:
Arkay Packaging Corp. et al., 64801
Centurion International, Inc., et al., 10257
Gemini Manufacturing, Inc., et al., 29709
Inola Castings Works, Inc., et al., 3871
May Corp. et al., 67042
Penley Corp. et al., 45392
Sensor Scientific, Inc., et al., 41022
Stanwood Mills, Inc., et al., 55781
Team One USA, Inc., et al., 36486
Texas Boot, Inc., et al., 23756
Voorwood Co. et al., 50903
Wilson Woodworks, Inc., et al., 15458

Economic Research Service

NOTICES

Agency information collection activities:
Proposed collection; comment request, 63068

Economics and Statistics Administration

NOTICES

Meetings:
2000 Census Advisory Committee, 6168, 27012, 35150, 45621, 61962
Senior Executive Service:
Performance Review Board; membership, 46945

Education Department

RULES

Direct grant programs:
Deadline dates, applicants' selection, previous performance, etc., 4165
EDGAR criteria, etc., 10398, 14638, 40422
Educational research and improvement:
Exemplary and promising programs designation; conduct standards and activities evaluation, 61428
Elementary and secondary education:
Elementary and Secondary Education Act; implementation, 28248
Impact aid program, 35406
Federal regulatory reform:
National Institute on Disability and Rehabilitation Research—
Programs regulations consolidation and CFR parts removed, 5712
Grants and cooperative agreements to State and local governments, universities, hospitals, and other non-profit organizations, 45937
Postsecondary education:
Federal family education loan program—
Due diligence requirements; reporting and recordkeeping requirements, 13539
Requirements modification, 63428
Federal Perkins loan, Federal work-study, and Federal supplemental educational opportunity grant programs, 50846
Federal work-study programs, 63438
Student assistance general provisions—
Compliance audits and financial responsibility standards, 62830
Reporting and recordkeeping requirements, 27128
William D. Ford Federal direct student loan program, 30412, 35602
Correction, 25515
Requirements modification, 63428
Protection of human subjects; additional protections for children involved in research activities, 63220
Special education and rehabilitative services:
Projects with industry program, 5684
State vocational rehabilitation services program, 6308

PROPOSED RULES

Postsecondary education:
Federal family education and William D. Ford Federal direct loan programs; requirements modification, 50462
Student assistance general provisions—
Compliance audits and financial responsibility standards, 7334, 13520
Privacy Act; implementation, 62670
Protection of human subjects; additional protections for children involved in research activities, 28156
Semi-annual agenda, 21624, 57422
Special education and rehabilitative services:
Individuals with Disabilities Education Act Amendments of 1997; implementation—
Programs implementation; advice and recommendations request, 35052
State assistance and preschool grants for children with disabilities programs and early intervention program for infants and toddlers with disabilities, 55026
Statutory requirements implementation; meetings, 48924, 50435

NOTICES

Accrediting agencies; recognition, 12158
Administrative Law Judges Office hearings:
Claim compromises—
Massachusetts Education Department, 35476
Agency information collection activities:
Proposed collection; comment request, 738, 739, 1327, 2142, 4744, 4745, 7441, 8222, 8437, 8934, 9415, 12623, 12624, 12817, 13371, 13874, 14120, 14674, 15667, 15668, 17789, 18762, 19314, 19315, 22910, 23772, 25179, 26784, 28008, 29332, 31585, 33846, 34236, 34703, 35163, 37204, 37570, 40807, 42237, 43145, 43714, 44266, 44462, 46952, 47798, 48634, 49208, 49672, 49673, 50302, 50560, 50914, 52526, 52700, 53059, 53321, 55614, 55789, 59348, 60692, 61099, 62294, 62568, 63136, 64370, 65071, 65685, 66852, 67849
Submission for OMB review; comment request, 740, 1328, 2142, 3013, 4271, 5215, 5388, 6763, 8223, 12818, 14405, 17181, 18762, 22911, 24645, 27726, 28685, 29120, 29721, 31087, 31585, 31801, 32099, 32769, 33847, 34703, 36271, 36502, 37205, 37570, 38271, 39225, 40337, 42238, 44266, 45800, 46486, 46953, 48635, 49502, 51647, 54838, 55614, 59348, 60693, 61305, 61810, 62570, 63137, 63699, 63923, 64816, 65254, 65686, 66608, 67067
Committees; establishment, renewal, termination, etc.:
School-to-Work Opportunities Advisory Council, 46731
Elementary and secondary education:
Elementary and Secondary Education Act; waivers, 46730
Waiver requests submission; deadlines establishment, 45800
Grants and cooperative agreements; availability, etc.:
21st century community learning centers program, 51089, 63774, 63776
Bilingual education and minority languages affairs—
Bilingual education graduate fellowship program, 53606
Career ladder program, 68088
Comprehensive school program, 2860
Limited English proficient students education program, 61180
Program enhancement projects, 2830
State bilingual program, 15668, 63780, 66068
Statewide improvement grants, 2518
Teachers and personnel grants, 68112
Centers for independent living program, 36789, 66853
Direct grant and fellowship programs, 52430, 59852
Educational research and development centers program, 18006, 18007
Early childhood reading, 14568, 14570
Education flexibility partnership demonstration program, 17599

Elementary and secondary education—
Alaska native programs, 14764, 38984
Migrant children education program, 6517
Model professional development national awards program, 44194, 58870, 58874
Public charter schools program, 26492
Safe and drug-free schools and communities national programs, 24773, 44112
Technology innovation challenge grants program, 8687, 15052, 26176
Emergency immigrant education program, 10162, 65798
Endowment challenge program; withdrawn, 8005
Federal activities program—
Safe and drug-free schools and communities national program, 24770
Federal Pell grant program, etc.—
Need analysis methodology for 1998-1999 award year; tables update, 29272, 44958
Federal TRIO programs (training program), 67692
Federal work-study programs, 14121
Fund for improvement of education program, 13372
Fund for improvement of postsecondary education program, 44856
Graduate assistance in areas of national need program, 55615, 62571
High school transcript studies; secondary analysis program, 3501
Impact aid; section 8002 grants (1995-1997 FYs) and section 8003 (1997 and 1998 FYs), 5276
Independent living centers program, 9758
Indian education programs—
Indian education reform formula grants to local educational agencies, 29624
Indian Tribes and Hawaiian Natives library services program, 19741
Individuals with disabilities—
Migratory agricultural workers and seasonal farmworkers, 32099
Outreach projects for children with disabilities, etc., 66436
Partnerships, public or nonprofit entities; career advancement opportunities, etc., 4988, 6764
Personnel training program, 16010
Recreational programs, 32100
Research in education program, 18012, 18014
Supported employment services; individuals with most severe disabilities special projects and demonstrations, 4745
Vocational rehabilitation services, 48996
Institutions of higher education—
Safe and drug-free schools and communities national programs, 24768
International education exchange program, 8690
International research and studies program; annual report publication, 67540
Jacob K. Javits fellowship program, 14186, 65419
Library education and human resource development program, 13490
Library research and demonstration program, 14768
Life skills for State and local prisoners program, 15880, 25591
Minority students encouragement to become teachers program; withdrawn, 68490
National Assessment of Educational Progress secondary analysis program, 68072
National Institute on Disability and Rehabilitation Research—
Disability and rehabilitation research project and centers program, 60942
Knowledge dissemination and utilization program, 19432
Rehabilitation engineering research centers program, 58862
Rehabilitation research and training center program, 37646
Rehabilitation research and training centers, and knowledge dissemination and utilization project; final funding priorities (1997-1998 FYs), 8130, 19432, 35636, 35644, 66922
Research and demonstration program, etc., 8130, 9886, 25760, 25770
Research fellowships, etc., 33514
National research and development center priority; policymaking and excellence in teaching, 7218
National Research Institutes' field-initiated studies program, 13492, 24090
Native Hawaiian programs of instruction in Native language, curriculum development, teacher training, and recruitment, 7856
Postsecondary education—
Direct grant and fellowship programs (1998 FY), 42108
Federal Pell grant program, 31488, 44958
Federal Perkins loan, Federal work-study, and Federal supplemental educational opportunity grant programs, 1740
Federal work-study programs, 17601, 31418
Higher education collaboration between U.S. and European Community, 4396
School-to-work opportunities initiatives; Indian program development and implementation, 28162
School-to-work opportunities partnerships; State and territory implementation, 29120
Projects with industry program, 58725
Regional social tolerance resource center, 8692
Safe and drug-free schools and communities—
Effectiveness principles; comment request, 38072
School-to-work and urban/rural opportunities program, 18202
School-to-work opportunities initiatives for leadership development, 37205
Special education and rehabilitative services—
Children with disabilities programs, 3176, 13972, 31676, 31684, 35322, 35326, 41998
Individuals with disabilities program, etc., 3184
Projects with industry program, 5693
Rehabilitation continuing education programs, 4988, 49503
Rehabilitation long-term training program, 37571, 47798
Rehabilitation short-term training program, 27680, 38418, 38420
Research and demonstration projects, etc., 8137
Supported employment services to individuals with severe disabilities, 11852
Stars schools program, 13470
State student incentive grant program, 1826
State vocational rehabilitation unit in-service training program, 15669
Strengthening institutions program, 60988, 65592
Strengthening institutions program, etc., 1739, 11586, 27130, 64124
Talent search and educational opportunity centers programs, 37572
Visiting scholars fellowship program, 53208
Vocational rehabilitation service projects for American Indians with disabilities, 66854
Women's Educational Equity Act program, 52916, 67256
Meetings:
Education Statistics Advisory Council, 26494, 51838
Federal Interagency Coordinating Council, 4521, 18594, 56153, 67850
Foreign Medical Education and Accreditation National Committee, 4038, 7219, 47472
Free application for Federal student aid (FAFSA); improvement, 23436
Historically Black Colleges and Universities Capital Financing Advisory Board, 64573
Indian Education National Advisory Council, 28841, 32312, 53828, 67350
Institutional Quality and Integrity National Advisory Committee, 17181, 49962
National Assessment Governing Board, 400, 1441, 3271, 5963, 8935, 14122, 20160, 24090, 27595, 37038, 38271, 39226, 39505, 43999, 45801, 60488, 61306, 64210, 65799, 68270, 68271, 68272
National Educational Research Policy and Priorities Board, 740, 8692, 8693, 18101, 18102, 26785, 32312, 43999, 54839, 65686
National Institute on Disability and Rehabilitation Research, 67544
Postsecondary Education Improvement Fund National Board, 3880, 53828, 67850
President's Advisory Commission on Educational Excellence for Hispanic Americans, 46486
President's Board of Advisors on Historically Black Colleges and Universities, 17602, 20001, 63138, 64574
School-to-Work Opportunities Advisory Council, 30845, 62024
Student Financial Assistance Advisory Committee, 3502, 15472, 39829, 50915
Postsecondary education:
Accrediting agencies and State approval agencies for vocational and nurse education institutions; national recognition, 18763, 35790, 41029, 67632
Federal Perkins loan, Federal work-study, and Federal supplemental educational opportunity grant programs—
Fiscal operations report and application; filing closing date, 33336, 64674
Underuse of funds; allocation reduction waivers; submission closing date, 63752
Federal Perkins loan program expanded lending option; institutional participation agreement, 33536
National direct and Federal Perkins student loan program directory of; designated low-income schools directory; availability--
Teacher cancellation benefits, 1376, 40062
Student assistance general provisions—
Approved "ability-to-benefit" tests and passing scores; list, 10545
Institutions' administrative capability requirements for participation in programs; designated electronic processes; deadline dates, 49414
William D. Ford Federal direct student loan program—
Interest rates, 35164
Privacy Act:
Computer matching programs, 34047, 50994, 61306

System of records, 62673
Senior Executive Service:
Performance Review Board; membership, 44959
Sexual harassment guidance:
Student harassment by school employees, other students, or third parties; document availability, 12034
Special education and rehabilitative services:
Blind vending facilities under Randolph-Sheppard Act—
Arbitration panel decisions, 17602, 17603, 18335, 40509, 40510, 43520, 59852
State educational agencies; submission of expenditure and revenue data, etc., 24090
Vocational education; national center or centers for research; authorization interpretation and waivers, 33726, 60752

Employment and Training Administration

RULES

Welfare-to-work grants; governing provisions, 61588

PROPOSED RULES

Federal-State unemployment compensation program; unemployment insurance unified performance improvement system, 2544

NOTICES

Adjustment assistance:
A.H. Schreiber Co., Inc, 32378
AA Production, Inc., 3529
Abele Knitting Mills, Inc., 41424
Active Products Corp. et al., 41422
Allied Signal Inc., 29151, 37282
American Commercial Vehicles, Stamping & Assembling Division, et al., 6803
American Oil & Gas, 38578, 42819
American Olean Tile Co., Inc., 8776
AMEX Manufacturing Inc., 63193
Amity Dying & Finishing et al., 51153
Anchor Glass Container, 24137
Ansewn Shoe Co., 18363
Anvil Knitwear, Inc., 59883
Atlantic Steel Industries, Inc., 18363
Avesta Sheffield East, Inc., 29152, 31626
Badger Northland, Inc., et al., 24134
Baker School Specialty Co., 42819
Barclay Home Products, 34712, 59884
Barclay Home Products et al., 11472
Baroid Drilling Fluids, Inc., 60281
Baroid Drilling Fluids, Inc., et al., 34080
BASF Corp. et al., 23271
Batesville Casket et al., 55423
Bausch & Lomb et al., 4799
Bemis Co., Inc., 51154
Bijur Lubricating Corp., 59884
BJ Services Co., U.S.A., 48889
Boise Cascade Corp., 8777, 32378
Border Lumber, 47218
Borg Warner Automotive, 32378
Braden Manufacturing et al., 59885
Brainard Rivet Co. et al., 53347
Brandon Apparel Group, Inc., 63193, 66387
Burlington Industries, Inc., 15200, 18364
Burwood Products Co., 12852
Burwood Products Co. et al., 12852
Buster Brown Apparel, Inc., 16615
C.O.L.A., 43352
California Fashions Industries, Inc., 46775
Carborundum Corp., 23272
Cascade Woolen Mill, Inc., 34712
CDR Ridgway, 41424
Century Manufacturing Co. et al., 65095
Character Suburbanwear, Inc., 25661
Chevron Overseas Petroleum, Inc., 25661
Chevron U.S.A. Production et al., 63194
Chevron USA et al., 53349
Chicago Pneumatic Tool Co., 6806
Chock Full O' Nuts, 18364, 37284
Cluett, Peabody & Co., Inc., 25661
CMS NOMECO Oil & Gas Co., 65095
Coats American, 59886
Cone Mills Corp., 38579, 63195
Cone Mills Corp. et al., 34710
Contact Technologies et al., 11474
Cooper Firearms, Inc., et al., 6805
Copper Basin Garments et al., 27778
Corning Consumer Products Co. et al., 32376
Cosco, Inc., et al., 47218
Cott Distributors USA et al., 11475
Craddock-Terry, Inc., 48890
Crown Pacific L.P., 4798
CW Sportswear, Inc., et al., 59882
Dallas Manufacturing Co., 18364
Dallco Industries, Inc., 65096
Dana Corp., 55424
Dayco Products, Inc., 47219
Delphi Energy & Engine et al., 63195
Desert Cleaners et al., 27779
Devil Dog, et al., 43352
Devoe & Raynolds Co., 41424, 63196
Diversey Corp., 41425
Doran Textiles, Inc., 48890
Dudley Apparel, 8777
Dunbrook et al., 34080
Dyna-Craft Industries, Inc., 65096
Eagle Nest, Inc., 27779
Earthgrains Co. et al., 25658
East Point Seafood Co. et al., 15199
Elbeco, Inc., 59886
Emess Lighting, Inc., et al., 41425
EOS Corp., 18364
Ergodyn Corp. et al., 51154
Everbrite et al., 66387
Exide Batteries et al., 25662
Exide Corp. et al., 38583
Falcon Industries et al., 63196
FMC Corp. et al., 27776
Frank H. Fleer Corp., 8777
Frigidaire Home Products, 8777, 38579
Fruit of the Loom, 51155, 53350, 65099
G.E. Medical Systems, 66388
Gasbane Products, Inc., et al., 51151
General Electric Co. et al., 6807
General Motors Corp., 63197
Genicom Corp. et al., 13711
Glenn Enterprises, Inc., 63197
Gor-Mill Manufacturing Co., Inc., 47219
Gould Pump, Inc., et al., 46774
Gruen Marketing Corp., 12853, 43353
Gruen Marketing Corp. et al., 13709
Gulton Graphic Instruments, 59886
Haggar Clothing Co., 32379
Hasbro, Inc., et al., 12853
Hasbro Manufacturing Services, 25663, 32379
Hayes Wheels International, Inc., 63197
Hecla Mining Co. et al., 6807
Henry I. Siegel Co., Inc., 23272
Highland Packaging Co., 32380
Howard Industries, 15200
Hudson Valley Tree et al., 37284
Hyatt Manufacturing et al., 38579
IBM Corp. et al., 38580
Ithaca Industries, Inc., 23273, 43353, 65098
J&J Group, Inc., 23273
J.M. Huber Corp., 6808, 25663
J.R. Simplot Co., 38578, 59887
James River Corp., 4799
Jasper Textiles Co., Inc., 47220
Jennmar Corp. of Tennessee et al., 65098
Johnson & Johnson Medical, Inc., 34081
Johnson & Johnson Medical, Inc., et al., 4799
Johnson Controls Battery Group, Inc., 31626
Johnson Controls, Inc., 27780
Jolie Handbag, Inc., 31627
KD Industries, 66389
Kentucky Apparel LLP, 34081, 38580
Kerr-McGee Corp., 27780
Kerr-McGee Corp. et al., 5250
Kimberly-Clark Corp., 55424
Kingstree Knits, 12854
L.G.S. & Co. Breezeway Mobile Home Parts & Supply, 41426
Label Art/Short Run Labels, Inc., 53350
Ladish Malting Co. et al., 41426
Lawton Manufacturing Co., 34082
Lee Sportswear, Inc., 53350
Leica, Inc., et al., 16614
Levi Strauss & Co., 51155, 63198, 66389
Louisiana-Pacific Corp., 42820
Lovable Co., 53350
Lucent Technologies, Inc., 59887
M&R Coats et al., 18364
Mallinckrodt Medical, Inc.. et al., 5251
Manhattan Shirt Co. et al., 3529
Manpower Temporary Services, 47220
Marathon Electric et al., 65099
Master Lock Co., 31627
Medite Corp., 51156
Medite Corp. et al., 32380
Minnesota Mining & Manufacturing Co. (3-M), 23271, 23273
Mission Plastics of DeQueen, 3529
Montana Power Co., 5252, 15201
Mr. Casuals et al., 51156
National Food Products Ltd., 6808
New Warwick Mining Co., 47220
Norco/Jeld Wen, 13712
Norco Windows, Inc., et al., 13712
North Safety Products, 51157
Norton McNaughton, Inc., 53350
Norway Footwear Corp. et al., 47221
Olympus America Inc., 3529
Orbit Industries, Inc., et al., 5252
Owens Brockway et al., 15201
Owens-Illinois Closure, Inc., 51157
Ozark Quilt Supply et al., 5049
P.L. Finishers Garment et al., 23273
Paragon Electric Co., 55424
Paramount Headwear, Inc., 5252
Parker & Parsley Petroleum USA, Inc., 63198
Parker Abex NWL Aerospace, 41427, 46776
Parkway Building Systems, Inc., 27781
Penn Mould Industries, Inc., 3528, 41423
Plaid Clothing Co., Inc., 38581
Plaid Clothing Group, Inc., 38581
Precision Scientific Division, 59887
Premium Manufacturing et al., 4800
Pro-Line Cap Co. et al., 38581
Quarles Drilling Corp., 59888
R&W Apparel et al., 16616
Rayonier, Inc., 6806, 24136
Reliable Battery, LLC, 55425
Reynolds Metals Co., 42820
River Heights Inc., 3530
Roadmaster Corp., 23274
Rohr Industries, 4800
Roxanne of Pennsylvania, 3530
Ryobi Motor Products Corp., 27781
S.D. Warren et al., 3530
Sara Lee Bodywear, 25663, 41427
Savannah Manufacturing Corp. et al., 42820, 51157
Schmid Laboratories et al., 48890
Sensormatic Co. et al., 23274
Shaneco Manufacturing Co., 63199

Shaw Pipe, Inc., 25664
Siebe, Inc., 37285
Simpson Industries et al., 55425
Singer Furniture Co., 38582
Smith & Wesson, 29152, 37285
SMS Textile Mills et al., 65100
Solid Surface Craftsman, 55426
Solvay Animal Health, Inc., 65101
Sportswear Associates, Inc., 3531
Springlift Corp., 37286
SPX Corp., 29152
SPX Corp. et al., 32381
Square D Co., 29157, 47218
Standard Industries, Inc., 55426
Standard Products Co., 65101
Stanley Works, 25664
Stanwood Mills, Inc., 63199
Stein Steel Mill Services, Inc., 51158
Stride Rite Corp., 18365
Sun Apparel, Inc., 46776
Sunbeam Corp., 34712
Sunbeam Corp. et al., 60281
Systems & Electronics, Inc., 25664, 34713
Technotrim, Inc., 29152, 63199
Tectonic Industries, Inc., 23275
Texaco Trading & Transportation, Inc., 41427
Texas LPG Storage Co., Inc., 25665
Thomas & Betts, 65102
TRW Automotive Products Remanufacturing, 6808
Unique Finishing, Inc., et al., 51158
United Technologies Automotive, Inc., 63200
Unocoal Corp., 38582
Versa Technologies, Inc., et al., 60279
Vishay-Sprague Inc., 8778
Vision Ease, 46776
Vision Ease et al., 29152, 34082
Washington Public Power Supply System et al., 18361
Watauga Industries, 32381
Webster Lens Co., 59888
Webster Lens Co. et al., 48887
West Virginia Shoe Co., 63200
Weyerhauser Wood Products et al., 41428
White Cap, Inc., 41428, 59889
Willamette Industries, Inc., 18363, 32377
Wyeth-Ayerst Laboratories, Inc., 38583
Xerox Corp., 31627
Agency information collection activities:
Proposed collection; comment request, 7800, 12854, 13712, 19134, 24975, 27068, 27781, 29153, 29154, 31155, 31627, 31845, 31865, 33908, 34713, 35836, 39281, 40118, 40546, 41428, 42820, 42821, 45447, 46777, 48111, 50626, 51159, 52775, 55426, 55832, 58983, 59739, 59889, 61830, 65102, 65103, 65104
Submission for OMB review; comment request, 3916
Alien temporary employment labor certification process:
Agriculture and logging; adverse effect wage rates and meal charges, 5853
Committees; establishment, renewal, termination, etc.:
Native American Employment and Training Council, 33909
Federal-State unemployment compensation program:
Extended benefit periods; changes, 18365, 35838, 62354
Federal Unemployment Tax Act; certifications, 60103
State's experience rating formula; comment request, 45516
Unemployment insurance benefit accuracy measurement annual report; availability, 41083
Unemployment insurance program letters—
Federal unemployment insurance law interpretation, 9208, 19813, 40118, 60104, 63960
Human subjects for nutritional research studies by Agricultural Research Service, USDA; coverage ruling, 1911
Freedom of Information Act; implementation:
Apprenticeship program sponsor identities release; proposed procedure and policy; comment request, 64452
Grants and cooperative agreements; availability, etc.:
Job Training Partnership Act—
Community based microenterprise activities program, 17863
Migrant and seasonal farmworker programs, 6272, 18655
Out-of-school youth opportunity area demonstration program; Title IV-D, pilot and demonstration program, 17871
Persons with disabilities; innovative employment and training opportunities, 17854
Summer youth employment and training program, public employment and service activities, etc.; allotments and preliminary planning estimates (1997 CY), 30342
Title III demonstration program; labor organization adjustment assistance, 58984, 61552
Title III older dislocated workers demonstration program, 16616
Workforce flexibility partnership demonstration program, 17204
Postsecondary education—
School-to-work opportunities initiatives; Indian program development and implementation, 28162
School-to-work opportunities partnerships; State and territory implementation, 29120, 64886
School-to-work and urban/rural opportunities program, 18202
School-to-work opportunities for out-of-school youth, 37286
School-to-work opportunities initiatives for leadership development, 37205
Welfare-to-work program, 67902
Job Training Partnership Act:
Dislocated workers employment and training assistance; Title III funds reallotment, 3309
Migrant and seasonal farmworker programs; allocation formula, 2387
Targeted jobs tax credit program—
Lower living standard income level; economically disadvantaged, definition, 20205, 25017, 29155
Labor surplus areas classifications:
Annual list, 52776
Meetings:
Indian and Native American Employment and Training Council, 20036
Native American Employment and Training Council, 51160
NAFTA transitional adjustment assistance:
Active Products Corp. et al., 41422
Allied Signal Inc. et al., 15202
American Banknote Co., 4800
American Commercial Vehicles, Stamping & Assembling Division, et al., 6803
Anchor Glass Container et al., 15202
Atlantic Steel Industries, Inc., 18366
Badger Northland, Inc., et al., 24134
Barclay Home Products et al., 11472
Baroid Drilling Fluids, Inc., 59890
Berg Electronics, Inc., 55427
Big River Luggage et al., 37282
Billy R. Evans Harvesting, 60281
Binks Sames Corp., 18366
Boise Cascade Corp., 6809, 31628
Brainard Rivet Co. et al., 53347
C&B Farms, 66389
California Fashions Industries, Inc., 46777
Carrier Corp., 27782
Conaway Winter et al., 66389
Cone Mills Corp., 38583
Cone Mills Corp. et al., 34710
Cooper Firearms, Inc., et al., 6805
Corning Consumer Products Co. et al., 32376
Crown Pacific L.P., 4798
CW Sportswear, Inc., et al., 59882
Dana Corp., 55427
Dayco Products, Inc., 47221
Dudley Apparel, 6809
Dudley Apparel et al., 6809
Dyna-Craft Industries, Inc., et al., 65096
Earthgrains Co. et al., 25658
East Point Seafood Co. et al., 15199
Ekco Group, Inc., 16626
Exide Corp. et al., 38583
Flexible Corp., 24137
FMC Corp. et al., 27776
Frigidaire Home Products, 38579
Frolic Footwear et al., 59890
Fruit of the Loom, 51160, 66393
Gasbane Products, Inc., et al., 51151
General Motors Corp., 27783, 60282
Gorecki Mfg. Co., Inc., 46778
Gould Pump, Inc., et al., 46774
Gruen Marketing Corp. et al., 13709
Haggar Clothing Co., 32381
Hickory Hills Industries, Inc., 51160
Hickory Hills Industries, Inc., et al., 42822
Inland Paperboard & Packaging, Inc., 43354, 51161
J.R. Simplot Co., 38578
JH Collectibles, 31629
John F. Spooner Farms, 59892
Johnson & Johnson Medical, Inc., 60282
Jolie Handbag, Inc., 31629
Kimberly-Clark Corp., 55427
Levi Strauss & Co., 51161, 65104, 66393
Lionel Beaver, 47222
Lithonia Lighting, 43354, 47222
Louisiana-Pacific Corp., 42823
Lucent Technologies, Inc., 27783, 59892
Manpower Temporary Services, 47222
McDonnell Douglas, 31629, 55427
Medite Corp., 51156
Milaca Mills, Inc., 48891
Montana Power Co., 15203
Nantucket Industries et al., 23275
Norco/Jeld Wen, 13714
Norco Windows, Inc., et al., 13713
Ozark Quilt Supply et al., 5049
Paragon Electric Co., 55428
Parkway Building Systems, Inc., 25665
Penn Mould Industries, Inc., 3528, 41423
Port Clyde Canning et al., 48891
Printpack et al., 12855
R&S Dress Manufacturing Co., 12856
Rayonier, Inc., 6806, 24136
Redpath Apparel Group, 27783
Renee Jabbour Manufacturing Inc., 29157
River Heights Inc., 3531
Seibe, Inc., 31630
Seminole Tribe of Florida, 63200
Singer Furniture Co., 41429
SMS Textile Mills et al., 65100
Square D Co., 29157, 47218

Standard Products et al., 27784
Stanley Works, 25665
Steven Borek Farms, Inc., 66394
Sugar Cane Services, 38582
Sun Apparel, Inc., 48893
Sunbeam Corp., 29157
Sunbeam Household Products, 34714
TRW Automotive Products Remanufacturing, 6812
Van Leer Containers, Inc., 12856
Versa Technologies, Inc., et al., 60279
Washington Public Power Supply System, 43354
Washington Public Power Supply System et al., 18361
Webster Lens Co. et al., 48887
Weyerhaeuser Co., 6812
Willamette Industries, Inc., 18363, 32377
Wright-Bernet, Inc., 18366
Yonah Realty Co., 47222
Yonah Realty Co. et al., 42823
Occupational information network (O*NET); transitional products release, 44147
Statewide service delivery area job training plan; comment request, 32382
Unemployment compensation:
Ex-servicemembers; remuneration schedules, 26329

Employment Standards Administration

See Wage and Hour Division

RULES

Longshoremen's and Harbor Workers' Compensation Act:
Administration and procedure—
Civil money penalties; inflation adjustment, 53955

PROPOSED RULES

Federal Coal Mine Health and Safety Act of 1969, as amended:
Black Lung Benefits Act—
Individual claims by former coal miners and dependents processing and adjudication; regulations clarification and simplification, 3338, 8201, 27000, 27562, 28760, 33043
Longshoremen's and Harbor Workers' Compensation Act:
Administration and procedure—
Civil money penalties; inflation adjustment, 35715

NOTICES

Agency information collection activities:
Proposed collection; comment request, 3531, 6556, 8994, 19356, 28499, 35232, 38122, 41084, 42825, 53027, 55428, 59386, 59739, 63390, 63391, 67662
Minimum wages for Federal and federally-assisted construction; general wage determination decisions, 419, 1472, 2688, 3715, 4800, 5488, 7059, 7801, 9210, 10589, 11476, 13714, 14445, 16194, 17880, 19135, 20037, 23496, 25665, 27069, 28500, 29369, 31156, 31846, 33681, 34714, 36309, 37296, 38585, 40120, 41430, 42825, 43753, 44722, 45447, 47045, 48111, 49256, 49995, 51907, 53028, 54129, 55429, 58992, 60282, 61148, 62354, 63392, 64403, 65445, 66668, 67663

Energy Department

See Bonneville Power Administration
See Energy Efficiency and Renewable Energy Office
See Energy Information Administration
See Energy Research Office
See Federal Energy Regulatory Commission
See Hearings and Appeals Office, Energy Department
See Southeastern Power Administration
See Southwestern Power Administration
See Western Area Power Administration

RULES

Acquisition regulations:
Classification, security clearance procedures and new counterintelligence provisions, 51800
Management and operating contracts—
Competition and extension contract reform initiative; implementation, 34872
Diversity policy, 63424
Performance-based management contracting, fines, penalties, etc., 34842
Miscellaneous amendments, 53754
Non-statutorily imposed contractor and offeror certification requirements; elimination, 42072
Organizational conflicts of interest, 40748
Technical amendments, 2310
Civil monetary penalties; inflation adjustment, 46181
Contract appeals:
Organization, functions and authorities overview, 24804
Grants and cooperative agreements to State and local governments, universities, hospitals, and other non-profit organizations, 45937
Information classification:
Restricted data and formerly restricted data identification; nuclear classification and declassification, 68502
Nuclear activities; procedural rules; general statement of enforcement policy, 52479
Privacy Act: implementation, 67518

PROPOSED RULES

Acquisition regulations:
Certification of cost submissions and assessment of penalties on unallowable costs, etc., 30558
Management and operating contracts—
Diversity policy, 44350
Technical data regulations; revisions to rights, 15138
Information classification:
Restricted data and formerly restricted data identification; nuclear classification and declassification, 2252
Nuclear waste repositories; site recommendations; general guidelines, 4941, 13355, 23188
Occupational radiation protection:
Guides and technical standards; availability, 19940, 30481
Primary standards amendments, 8190
Correction, 5883
Personnel assurance program:
DOE and DOE contractor employees assigned nuclear explosive duties at DOE facilities; procedures and standards, 30469
Privacy Act; implementation, 4404
Semi-annual agenda, 21638, 57434

NOTICES

Accelerating Cleanup: Focus on 2006; discussion draft; comment request, 36271
Atomic energy agreements; subsequent arrangements, 5621, 15669, 15670, 16144, 18766, 35165, 37038, 46247, 51461, 55790, 67067, 67068
Beryllium; occupational exposure:
Health standard development; data gathering public forums, 5621
Commercial nuclear reactor spent fuel and high level radioactive waste acceptance, storage, etc.; comment request, 4272, 12159
Committees; establishment, renewal, termination, etc.:
Beryllium Rule Advisory Committee, 28455
National Coal Council, 63320
National Petroleum Council, 63320
Community transition activities; field organizations and community reuse organizations; policy and planning guidance, 5804
Defense Nuclear Facilities Safety Board recommendations:
DOE complex; continuation of criticality safety at defense nuclear facilities; extension notification, 40807, 60694
Uranium-233; safe storage, 26298, 45403, 52527
Electricity export and import authorizations, permits, etc.:
Aquila Power Corp., 25929
British Columbia Power Exchange Corp., 22912
Cincinnati Gas & Electric Co. et al., 58726
Citizens Power Sales and Plum Street Energy Marketing, Inc., 45238
CNG Energy Services Corp., 22912
Constellation Power Source, Inc., 62571
Detroit Edison Co., 56154
Duke Energy Trading & Marketing, L.L.C., 67068
Eastern Power Distribution, Inc., 14892
El Paso Electric Co., 33620
Enron Power Marketing, Inc., 67068
Global Energy Services, LLC, 4272
Inland Pacific Energy Service Corp., 14893
Inland Pacific Resources, Inc., et al., 52527
Newco US, L.P., 1442
New York State Electric & Gas Corp., 741
NP Energy Inc., 64816
PacifiCorp, 28455
PP&L, Inc., et al., 60489
ProMark Energy, Inc., 47472
Public Service Co. of New Mexico, 4273
Sierra Pacific Power Co. et al., 67851
Tractebel Energy Marketing, Inc., 28456
Utility-Trade Corp., 25930
Western Systems Power Pool, 14893
Williams Energy Services Co., et al., 54839
Energy and Water Development Appropriations Act of 1997; implementation:
Contractor reporting requirements; veterans employment report; annual submission, 40338
Environmental statements; availability, etc.:
Argonne National Laboratory-East, IL—
Environmental remediation activities at contaminated sites including wetlands, 1099
Dry storage container system for naval spent nuclear fuel management, 23770
Hanford Site, WA—
Tank waste remediation system, 8693
Kern County, CA; Naval Petroleum Reserve No. 1 sale, 66609
Naval Petroleum Reserve Numbered 1, Kern County CA, 42239
Pantex Plant, TX—
Continued operation and associated storage of nuclear weapon components, 3880
Weapons-usable fissile materials; storage and disposition, 3014
Rocky Flats Environmental Technology Site, CO—
Plutonium residues and scrub alloy storage, 62761
S3G and D1G prototype reactor plants, NY; disposal, 39227, 63138

Savannah River Site, SC—
Interim management of nuclear materials, 17790, 61099
Waste management, 27241
Surplus plutonium disposition, 28009
Uranium mill tailings remedial action ground water project, 22913
Waste Isolation Pilot Plant, Carlsbad, NM; transuranic (TRU) radioactive waste disposal, 4989
Windsor, CT; S1C prototype defueled reactor plant; disposal, 741
Yucca Mountain, NV; spent nuclear fuel and high-level radioactive waste disposal, 36789
Environmental statements; notice of intent:
Brookhaven National Laboratory, NY; high flux beam reactor transition project, 62572
Hanford Site, WA—
Solid (radioactive and hazardous) waste program, 55615, 65254
Idaho National Engineering and Environmental Laboratory, ID, 49209, 62025
Oak Ridge National Laboratory, TN; National Spallation Neutron Source, 40062
Sandia National Laboratories, NM, 29332
Floodplain and wetlands protection; environmental review determinations; availability, etc.:
Fernald, OH—
Air monitoring station No. 28; installation, 53322
Operable Unit 5 remedial action, 4989
Jacksonville Electric Authority, FL; circulating fluidized bed combustor project, 60889
Miamisburg Environmental Management Project, OH; waste processing facility, 62572
Oak Ridge K-25 Site, TN; site investigation activities, 9416
Oak Ridge Y-12 Plant, TN; site investigation activities, 9416
Savannah River Site, SC; Chem-Nuclear Systems L.L.C.; permission for off-loading and transportation activities, 44000
St. Louis Airport Site, MO, 45403, 48997
Weldon Spring Site, MO, 18594, 41029
Grants and cooperative agreements; availability, etc.:
Advanced coal research at U.S. colleges and universities, 51839
Advanced drilling technologies development, 63700
Advanced fossil resource utilization research support; historically black colleges and universities and other minority institutions, 59349
Aluminum industry; primary production, semi-fabricated, and finished products—
Energy consumption and environmental impacts reduction research and development, 7219
Aluminum partnerships program, 66616
Capacity building projects and/or activities in empowerment zones and enterprise communities, 29722
Chemical Industry Initiative; energy efficiency improvement and wastes generation minimization; innovative research and development, 41032
Community leaders network coordination program, 24440
Cooperative automotive research for advanced technologies program, 54840
Energy efficiency; regional market transformation guide development, 41032
Exploration and production technologies; testing demonstration program, 24091
Geothermal energy commercialization, 14406
Geothermal reservoir technology research, development, and demonstration program, 51461
Glass Industry Initiative, 31087, 33398
Global climate change; greenhouse gases management; novel concepts, 43715
Greenhouse gas emissions in developing countries; development and implementation of international reduction, avoidance, and sequestration projects, 32313
High-energy-density and laser-matter interaction studies program, 66616
Industrial assessment center program; regional field management, 17604
Inertial fusion science in support of stockpile stewardship, 17794
Integrated fuel cell systems and components program—
Class deviation, 63320
Transportation and buildings, 5621
Integrated renewable/hydrogen electric generation systems development, 25930
Marshall Islands; special medical care to specific group of citizens, 29125, 48065
Medical surveillance for former DOE workers; evaluation, 14122
Mobile systems certification program, 14125
Native Americans, African Americans, Hispanic Americans, Asian-Pacific Americans, women, and persons with disabilities; training in science and engineering, 19561
Nuclear engineering/health physics fellowship and scholarship program, 34237, 55621
Nuclear engineering education research program, 62576
Russian Federation; radiation health effects studies, 33059
Savannah River Site, history, 12818
Small Business Innovation Research Program; commercialization assistance, 62576
Steel industry research, development, and demonstration projects, 5621
Inventions, Government-owned; availability for licensing, 24900, 45635, 48073
Marshall Islands; special medical care to specific group of citizens, 46954
Meetings:
American Statistical Association Committee on Energy Statistics, 55790
Beryllium Rule Advisory Committee, 46954, 47651
Biological and Environmental Research Advisory Committee, 63321
Environmental Management Advisory Board, 13373, 48073
Environmental Management Site-Specific Advisory Board—
Chairperson and Federal coordinator, 53607
Fernald Site, 8936, 23232, 34705, 47653, 55791, 66855
Hanford Site, 2361, 33848, 43147, 53607, 63533
Idaho National Engineering and Environmental Laboratory, 10547, 26297, 60694
Kirtland Area Office (Sandia), 5622, 10546, 16795, 24900, 32100, 37212, 43146, 47652, 52701, 59853
Los Alamos National Laboratory, 5964, 8936, 14406, 18767, 24440, 34704, 43147, 45238
Monticello Site, 6961, 7220, 14407, 23232, 35478, 49674, 60695
Nevada Test Site, 1878, 7762, 14126, 65255
Oak Ridge Reservation, 3667, 5622, 14126, 18102, 26297, 35478, 38529, 44001, 53606, 55792, 66855
Paducah Gaseous Diffusion Plant, KY, 6961, 9418, 16796, 24901, 32101, 34705, 40809, 52701, 55791, 67351
Pantex Plant, TX, 1878, 7220, 12159, 18103, 26495, 37212, 43148, 47652, 53608
Rocky Flats, 4747, 9417, 14407, 23233, 29131, 34704, 40808, 45405, 52701, 59854, 63534
Savannah River Site, 1443, 9418, 23233, 33848, 45239, 55224, 62027
High Energy Physics Advisory Panel, 5964
Hydrogen Technical Advisory Panel, 47653
International Energy Agency Industry Advisory Board, 25931, 59854
Metal Casting Industrial Advisory Board, 7220
National Coal Council, 18767, 23234, 54445
National Coal Council et al., 4990
National Electric and Magnetic Fields Advisory Committee, 19107, 55225
National Petroleum Council, 61810
Secretary of Energy Advisory Board, 4990, 11162, 27726, 34705, 37574, 44113, 48636, 54840, 62028, 62029, 63534, 67351, 67634
Spent nuclear fuel and high-level radioactive waste transportation; workshops, 37574
Memorandums of understanding:
Savannah River Site, SC; Three Rivers Solid Waste Authority; addendum, 42535
Multi-Agency Radiation Survey and Site Investigation Manual; draft availability, 736
Multi-Purpose Pilot Plant Campus, Savannah River Site, SC; expressions of interest, 13602
Natural gas exportation and importation:
AIG Trading Corp., et al., 46732
Coastal Gas Marketing Co., 35165, 40511
CoEnergy Trading Co., 40511, 47472
El Paso Gas Marketing Co. et al., 27239
Energy Source, Inc., et al., 14674
Engage Energy US, L.P., 61811
Enron Capital & Trade Resources Corp., 14675
Indeck Oswego L.P. et al., 14127
Inland Pacific Resources Inc. et al., 59350
Koch Energy Trading, Inc., et al., 35165
MC2, Inc., et al., 59351
North American Resources Co. et al., 14128
PanEnergy Trading and Market Services, L.L.C., 18103
Pemex Gas y Petroquimica Basica et al., 46732
Phillips Alaska Natural Gas Corp. et al., 9758
Plum Street Energy Marketing, Inc., et al., 61811
ProGas U.S.A., Inc., 61812, 61813
Riata Resources Ltd. et al., 27240

Sierra Pacific Power Co., 61813
Stone Consolidation Corp., 14675
United States Gypsum Co., 27241
Patent licenses; non-exclusive, exclusive, or partially exclusive:
Caliper Technologies, Inc., 61103
CQ, Inc., 38073
Harrison Material Consulting Services, Inc., 45636
Remote Tools, Inc., 30845
Powerplant and industrial fuel use; new electric powerplant coal capability:
Self-certification filings—
Denver City Energy Associates, L.P., 51843
Dighton Power Associates L.P., 58951
Pasadena Cogeneration L.P., 12624
Price-Anderson Act; report to Congress; comment request, 68272
Privacy Act:
Systems of records, 4408, 34238, 61497, 67520
Public Utility Regulatory Policies Act:
Gas and electric utilities covered in 1997; list, 12625
Radiological condition certification:
Energy Technology Engineering Center, CA, 11419, 16144, 16796, 52528, 54446
General Motors Site, MI, 4273
Laboratory for Energy-Related Health Research, CA, 51844
Reports and guidance documents; availability, etc.:
Environmental Management Advisory Board—
Formerly utilized sites remedial action program stakeholder process; +, 6517
Privatization Working Group—
Harnessing the market, opportunities and challenges of privatization; recommendations and comments request, 12819
Senior Executive Service:
Performance Review Board; membership, 66617
Spent nuclear fuel and/or high-level radioactive waste:
Nonproliferation study; chemical separation of aluminum-based research reactor spent nuclear fuel at Savannah River Site; comment request, 20001
Safe transportation and emergency response training; technical assistance and funding; comment request, 38272
Safe transportation to Federal storage or disposal facilities; proposals request, 63700
Strategic Petroleum Reserve; policy statement; comment request, 23437, 30574
Unfunded Mandates Reform Act; intergovernmental consultation; policy statement, 12820
Uranium Enrichment Decontamination and Decommissioning Fund (1997 FY):
Active uranium and thorium processing sites; reimbursement claims acceptance and funds availability, 6517

Energy Efficiency and Renewable Energy Office

RULES
Consumer products; energy conservation program:
Clothes washers, dryers, and dishwashers—
Test procedures and reporting requirements, 45484
Fluorescent and incandescent lamps; test procedures, 29222, 35067
Furnaces/boilers, vented home heating equipment, and pool heaters; test procedures, 26140
Furnaces and boilers; test procedures, 53508
Kitchen ranges, cooktops, ovens, and microwave ovens; test procedures, 51976
Refrigerators and refrigerator-freezers, externally vented; test procedures, 47536
Refrigerators, refrigerator-freezers, and freezers, 23102
Room air conditioners, 50122
Energy conservation:
State Energy Conservation Program (SECP) and Institutional Conservation Program (ICP); consolidation; Federal regulatory reform, 26724
Energy efficiency program for certain commercial and industrial equipment:
Electric motors; test procedure, labeling, and certification requirements
Policy statement, 59978
PROPOSED RULES
Consumer products; energy conservation program:
Central air conditioners, including heat pumps; test procedures; public workshop, 44914
Clothes washers; energy efficiency standards; workshop, 36024
Electric distribution transformers; test procedures and energy conservation standards, 54809
Energy efficiency standards for appliances; manufacturer impacts analysis public workshop, 8189
Fluorescent lamp ballasts—
Potential impact of possible energy efficiency levels; report availability and comment request, 38222, 44915
Revised life cycle cost and engineering analysis; public workshop, 5782
Plumbing products and residential appliances—
Test procedures and certification requirements, 7834, 13842
Refrigerators and refrigerator-freezers, externally vented; test procedures, 16739
Residential water heater test procedures; public workshop, 4202, 31524
Room air conditioners, 4200
Water heaters; test procedures, 58923
Energy conservation:
New Federal residential buildings; energy efficiency code, 24164
Private and local government fleets; alternative fueled vehicle acquisition requirements; withdrawn, 19701
Renewable energy production incentive program, 31524
Questions and answers, 36025
Energy efficiency program for certain commercial and industrial equipment:
Electric motors; test procedures, labeling, and certification requirements, 6888
NOTICES
Agency information collection activities:
Proposed collection; comment request, 54618
Committees; establishment, renewal, termination, etc.:
National Electric and Magnetic Field Advisory Committee, 26298
Consumer products; energy conservation program:
Representative average unit costs of energy sources—
Electricity, natural gas, heating oil, propane, and kerosene, 64574
Consumer product test procedures; waiver petitions:
CFM Majestic Inc., 742, 10547
Fireplace Manufacturers Inc., 19742, 34443
HEAT-N-GLO Fireplace Products, Inc., 27727, 41032
Hunter Energy & Technology Inc., 4274, 14408
Nordyne, 14676
Rheem Manufacturing Co., 16146, 34048
Wolf Steel Ltd., 4747, 14409
Energy Policy Act:
Replacement fuels and alternative fuel vehicles; technical and policy analysis; availability and comment request, 55622
Environmental statements; availability, etc.:
Energy conservation standards—
Refrigerators, refrigerator-freezers, and freezers, 23117
Grants and cooperative agreements; availability, etc.:
National industrial competitiveness through energy, environment, and economics program, 15670, 36053
State energy program special projects, 20161, 64211
Meetings:
Alternative fuel transportation program; public workshop, 37897
Appliance Energy Efficiency Standards Advisory Committee, 28456, 60695
Metal Casting Industrial Advisory Board, 40809
State Energy Advisory Board, 16147, 48074

Energy Information Administration

NOTICES
Agency information collection activities:
Proposed collection; comment request, 3030, 7442, 8704, 11162, 14128, 30846, 32682, 35166, 40512, 43148, 54447
Submission for OMB review; comment request, 3031, 7443, 22916, 30574, 37039, 46733, 52093, 55226, 59855, 60490, 65255
Agency information dissemination activities; dissemination by diskette discontinuance; comment request, 30847
Meetings:
American Statistical Association Committee on Energy Statistics, 13374

Energy Research Office

NOTICES
Committees; establishment, renewal, termination, etc.:
Basic Energy Sciences Advisory Committee, 2143
Biological and Environmental Research Advisory Committee, 63924
Fusion Energy Sciences Advisory Committee, 54618
High Energy Physics Advisory Panel, 2143

Grants and cooperative agreements; availability, etc.:
Financial assistance programs—
Advanced computational testing and simulation software activities, 22917
Atmospheric chemistry program, 12626
Atmospheric radiation measurement program, 3884
Basic energy sciences, high energy physics, etc., 58951
Biotechnological investigations/ocean margins program, 8224
Climate change prediction program, 28686
Environmental management science program; decontamination and decommissioning of facilities; research and support activities, 61307
Excellence for laser applications in medicine centers, 14894
Experimental program to stimulate competitive research, 53608
Fusion energy confinement systems innovations, 10830
Global climate change integrated assessment research program, 6230
Human genome program, 9419, 35476
Microbial genome program, 7443
Partnerships for academic-industrial research, 36272
Plasma physics junior faculty development program, 65687
Meetings:
Basic Energy Sciences Advisory Committee, 4749, 35479, 49674
DOE/NSF Nuclear Science Advisory Committee, 7221
Fusion Energy Sciences Advisory Committee, 14129, 49674
Health and Environmental Research Advisory Committee, 26495
High Energy Physics Advisory Panel, 28688, 45405

Engineers Corps

RULES
Army Department permits processing; editorial changes, 26229
Danger zones and restricted areas:
Pacific Ocean waters north of Naval Air Weapons Station, Point Mugu, Ventura County, CA, 40278, 53754
Persons subject to restrictions; clarification, 17550
Correction, 24034
Sea Girt, NJ; National Guard Training Center, 9968
Nationwide permit program:
Obsolete materials removed, 6877

PROPOSED RULES
Danger zones and restricted areas:
Chesapeake Bay, Point Lookout to Cedar Point, MD, 47166
Correction, 51618
Severn River, MD; Naval Station Annapolis small boat basin, 55367
Navigation regulations:
Red River Waterway, LA, et al., 9996
Water resource development projects, public use; shoreline use permits; flotation materials, 18307, 64192

NOTICES
Base realignment and closure:
Surplus Federal property—
Recreation Center No. 2; Fayetteville, NC, 10260
Sierra Army Depot, Herlong, CA, 737, 28007
Columbia River System Operation Review; system operation strategy selection, 13368
Committees; establishment, renewal, termination, etc.:
Inland Waterways Users Board, 36778
Environmental statements; availability, etc.:
Arthur Kill-Howland Hook Marine Terminal Navigation Channels, NY and NJ; limited reevaluation study for deepening project, 11418, 52698
Assateague Island and Ocean City, MD; restoration and vicinity water resources study, 26783
Baltimore Harbor and anchorages, MD and VA; project feasibility study, 3666
Cherry Creek Dam, CO; safety evaluation, 7761
Chesapeake Bay, Queen Anne's County, MD; Site 104; dredged material placement, 36779
Chicago, Cook County, IL; confined disposal facility, 18334
Dare County, NC; Manteo (Shallowbag) Bay channel improvement project, 36780
Eastern Arkansas Region Comprehensive Study, Grand Prairie Area Demonstration Project; general reevaluation, 13369
Hamilton City Pumping Plant Fish Screen Improvement Project, CA, 51836
Imperial Beach, CA; shore protection study, 19558
Jennings Randolph Lake, MD and WV; master plan, 40805
Kill Van Kull and Newark Bay navigation channels, NY and NJ; deepening; limited reevaluation study, 11419
Los Angeles and San Bernardino Counties, CA; San Antonio flood control study, 37896
Maricopa County, AZ—
Rio Salado environmental restoration, 64365
Tres Rios feasibility study, 45799
Maui, HI; Maalaea Harbor navigation improvement project, 36781
Middlesex County et al., NJ; Green Brook flood control project, 738
New Castle County, DE; White Clay Creek water supply project, 6516
Ocean County, NJ; storm damage reduction and beach erosion control project between Barnegat Inlet and Little Egg Inlet, 19559
Pima County, AZ; Tucson drainage area feasibility study, 24437
Raritan River Basin, Middlesex County et al., NJ; Green Brook flood control project, 52699
Seven Oaks Dam, CA; water conservation feasibility study, 17180
St. Johns Bayou and New Madrid Floodway Basins, MO, 18335
Upper North Branch Potomac River, MD and WV; environmental restoration feasibility study, 14120
Wister Lake, OK; operation and maintenance program, 12622
Environmental statements; notice of intent:
Adam's Rib Recreation Area, CO; withdrawn, 39504
Alabama-Coosa-Tallapoosa and Apalachicola-Chattahoochee-Flint River Basins AL, FL, and GA; water allocations formulas, 58947
Antelope Valley improvement project, Lincoln, NE, 58768
Atlantic Coast of Long Island, NY—
Storm damage protection (Reach 1-Fire Island Inlet to Moriches Inlet), 63134
Storm damage protection reformation study, 40336
Avila Beach, San Luis Obispo County, CA; remediation plan, 48630
Black Hawk, CO; water supply project, 15165
Bolsa Chica Wetlands, CA; restoration project, 64366
Brunswick Harbor Navigation Project, GA, 55397
Central and Southern Florida Project; Indian River Lagoon restoration feasibility study, 32589
Dade County, FL erosion control and hurricane protection project; Sunny Isles modification, 3012, 16563
Daniel Island Terminal, Charleston, SC, 28007
Dare County, NC; shoreline protection project, 39504
Devils Lake, ND; emergency outlet to Sheyenne River, 54617
Duval County, FL; Jacksonville Harbor Navigation Channel improvements project, 24437
Empire Ltd., Wood-Ridge, NJ, Meadowlands Mills project, 14892
Grand Forks, ND, et al; flood control, 65684
Grand Haven Harbor, MI; long-term dredged material management alternatives, 6226
Gulf Intracoastal Waterway, LA, Bayou Sorrel Lock replacement; feasibility study, 4268
Howard County, MD; Deep Run and Tiber-Hudson water resources feasibility study, 5802
Lower Cape May Meadows, Cape May County, NJ; environmental restoration and storm damage reduction project, 48064
Mississippi River and tributaries project; construction of main stem Mississippi River levees between Cape Girardeau, MO, and Head of Passes, LA, 16143
Montgomery Co. MD, Anacostia River and tributaries; feasibility study, 4268
Norco Bluffs, CA; stabilization of bluff toe, 29719, 63135
Oakland Harbor Navigation Improvement Project, CA; feasibility study, 38071
Prado Basin, Riverside County, CA; water supply study, 62018
Savannah Harbor Navigation Project, Chatham County, GA and Jasper County, SC, 34697
Skagit County, WA; Skagit River flood damage reduction study, 62019
St. Louis County, MO; Monarch-Chesterfield feasibility study, 65684
Sugar Creek, Williamson and Johnson Counties, IL; water supply reservoir project, 58948
Toledo Harbor, Ohio; long term dredged material management plan, 39504
Upper North Branch Potomac River, MD and WV; environmental restoration feasibility study, 5803
Western Branch, Patuxent River, Prince George's County, MD; water resources feasibility study; public scoping workshop, 58949
Whitewater River Basin, CA; flood protection study, 43145
Formerly utilized sites remedial action program:
Tonawanda (Ashland 1, 2, Seaway D, and Linde) Site, NY, 63135
Humboldt Harbor and Bay, CA; deepening project; ordinance establishing general tariff, 34697, 44110
Land and jurisdiction transfers, etc.:
Joliet Army Ammunition Plant, IL, land transferred to Agriculture Department for Midewin National Tallgrass Prairie, 10830
Meetings:
Baltimore Harbor, MD; anchorages and channels feasibility study and

environmental impact statement information, 6516
Chesapeake Bay, Queene Anne County, MD; Site 104; dredged material placement, 35475
Chief of Engineers Environmental Advisory Board, 17789
Coastal Engineering Research Board, 24089, 29720, 48631
Inland Waterways Users Board, 15666, 34696, 52700
Nationwide permits (NWPs); issuance, reissuance, and modification, 63224
Patent licenses; non-exclusive, exclusive, or partially exclusive:
Concrete armor unit to protect coastal and hydraulic structures and shorelines, 1738, 10261
CORE-LOC Africa (Pty), Ltd., 29720
Medic-Cam, 29721
Rotating high vacuum mercury seal, etc., 1738
Sloped face ice control surface method, 48631
Sogelreg-Sogreah (concrete armor unit to protect coastal and hydraulic structures and shorelines), 16143, 27594
Regulatory guidance letters, 31492
Deep-ripping activities in wetlands, 2139
Reports and guidance documents; availability, etc.:
Harbor Maintenance Trust Fund status; report to Congress (1995 and 1996 FY), 40055
Water resource development projects:
Deauthorization lists, 3271, 43713
Wetland functions, hydrogeomorphic approach to assessing; National action plan, 33607

Environmental Protection Agency

RULES

Acquisition regulations:
Administrative amendments, 37148
Confidential business information; collection, use, access, treatment, and disclosure; certification requirements removed, 38476
Policy support contractors performance of response action work; ineligibility, 5347
Profit or fee calculations, 60664
Section numbering redesignated to parallel corresponding FAR sections numbering and other administrative changes, 33571
Air pollutants, hazardous; national emission standards:
Chromium emissions from hard and decorative chromium electroplating and anodizing tanks, 4463, 42918
Ethylene oxide commercial sterilization and fumigation operations, 64736
Gasoline distribution; gasoline terminals and pipeline breakout stations (Stage I), 9087
Perchloroethylene emissions from dry cleaning facilities, 65022
Petroleum refinery sources, new and existing, 7937
Polymer and resin production facilities (Group IV), 1835, 30993, 37720
Polymers and resins I rule; test methods, 12546
Primary aluminum reduction plants, 52384
Secondary lead smelters, new and existing, 32209
Synthetic organic chemical manufacturing industry and other processes subject to equipment leaks negotiated regulation, 2722
Wood furniture manufacturing operations—
Correction, 30257
Wood furniture component definition, 31361
Air pollution; standards of performance for new stationary sources:
Hospital/medical/infectious waste incinerators, 48348
Municipal waste combustors—
Central Wayne Energy Recovery, L.P., MI, 4463, 36664
Standards and emission guidelines, 45116, 45124
Nonmetallic mineral processing plants, 31351
Clarification, 62953
Phosphate fertilizer industry; granular triple superphosphate storage facilities, 18277
Air pollution control; aircraft and aircraft engines:
Commercial aircraft gas turbine engines with rated thrust greater than 26.7 kilonewtons (kN); exhaust emission standards, 25356
Air pollution control; new motor vehicles and engines:
Diesel heavy-duty engines, highway-operated; emissions control, 54694
Gasoline-spark ignition and diesel compression-ignition marine engines; emission standards; correction, 20066
Gasoline spark-ignition marine engines; emission requirements, 15806
Heavy-duty engines and light-duty vehicles and trucks; test procedures; and gaseos fueled vehicles and engines; emission standard provisions, 47114
Light-duty vehicles and trucks—
Durability testing procedures and allowable maintenance; 1994 and later model years; extension, 11082, 44872
Low emission vehicle program; light-duty vehicles; voluntary standards, 31192
Correction, 45289
New nonroad compression-ignition engines at or above 37 kilowatts—
Nonroad engine and vehicle standards; State regulation preemption, 67733
New nonroad spark-ignition engines at or below 19 kilowatts and new marine spark-ignition engines—
Replacement engines and two stroke engines use on nonhandheld equipment, 42638
Air programs:
Accidental release prevention—
Compliance obligations; interpretations, 45134
Regulated substances and thresholds list; modifications, 45130
Ambient air quality standards, national—
Alabama et al.; ozone monitoring season modification, 6728
Ozone, 38856
Particulate matter, 38652, 43642
Particulate matter; reference and equivalent methods, 38764
Particulate matter; supplemental information availability, 38762
Ambient air quality surveillance—
Lead ambient air quality monitoring; shift of focus from mobile sources to stationary point sources, 59813, 67009
Ozone monitoring season modification for Connecticut, Maine, Massachusetts, New Hampshire, Rhode Island, and Vermont, 18523
Fuels and fuel additives—
Atypical additives and biodiesel fuels, specified deadlines extension; and reformulated gasoline complex model, survey precision requirements modification, 12572
Deposit control (detergent) gasoline additives; certification standards; reporting and recordkeeping requirements, 23362
Gasoline deposit control additives; transferred gasoline; oxygenate content identification requirement removed, 59998
Gasoline produced by foreign refiners; baseline requirements, 45533
Motor vehicle registration and manufacturer testing and applicability to blenders of deposit control gasoline additives, 12564
Northern Mariana Islands; anti-dumping and detergent additization requirements for conventional gasoline; exemption petition, 63853
Oxygenated gasoline program reformulated gasoline category elimination from reformulated gasoline regulations, 60132
Phoenix, AZ moderate ozone nonattainment area; reformulated gasoline program extension, 7164, 16082, 30260
Reformulated and conventional gasoline; phase II opt out procedures, 54552
Reformulated and conventional gasoline; standards and requirements modification, 68196
Reformulated gasoline and anti-dumping programs; individual refinery baseline adjustments, 9872
Reformulated gasoline standards; nitrogen oxides; petition denied, 11346
Outer Continental Shelf regulations—
Alaska; consistency update, 41870
Enforcement beyond 25-mile limit; delegation and offset remands, 46406
Project XL program; site-specific projects—
Merck & Co., Inc., Stonewall Plant, VA, 52622
Stratospheric ozone protection—
Motor vehicle air conditioners servicing and refrigerant recovery and disposal, 68026
Ozone depleting substances; substitutes list, 10700, 30275
Refrigerant recycling; CFR correction, 2310
Transportation conformity rule; flexibility and streamlining, 43780
Air programs; approval and promulgation; State plans for designated facilities and pollutants:
Florida, 60785
Illinois, 67570
Iowa et al., 41872
Louisiana, 45730
New Mexico et al., 54589
North Dakota, 65616
Oregon, 36995, 48949
Air programs; State authority delegations:
California, 19679
Iowa et al., 32033
New Mexico, 53245
Air quality implementation plans:
Preparation, adoption, and submittal—
State capture efficiency ozone testing, 32500
Volatile organic compounds definition; exclusion of 16 compounds, 44900
Air quality implementation plans; approval and promulgation; various States:
Alabama, 30991, 49154, 61236
Alaska, 6129, 27199
American Samoa et al., 34641
Arizona, 12544, 31734, 41856, 63456

California, 1150, 1187, 2597, 3215, 3220, 8171, 14639, 17083, 18710, 23365, 24574, 32687, 32691, 36214, 37136, 40934, 41865, 43645, 44907, 44909, 45531, 47369, 48480, 48483, 52946, 53542, 54587, 54769, 59284, 60784, 62949, 65611, 66998, 67002
Colorado, 2305, 2585, 2910, 4459, 10690, 13332, 18716, 24552, 66007, 67006, 68188
Connecticut, 14327, 52016, 55336, 65224
Connecticut et al., 54769, 61914
Delaware, 11329, 26399, 27195, 27198, 37722, 40139
District of Columbia, 29668, 40937
District of Columbia et al., 19676
Florida, 2587, 38918
Georgia, 42916
Illinois, 2916, 6126, 61627, 11327, 16704, 23534, 31341, 32694, 37494, 43100, 46446, 62951, 66279, 67000
Indiana, 2591, 2593, 3216, 7157, 15844, 17095, 18521, 19055, 24815, 28349, 30253, 34406, 38457, 38919, 45168, 64725
Iowa, 55172, 63454
Kansas, 11769, 36212
Kentucky, 2915, 28634, 40280
Kentucky et al., 55173
Louisiana, 648, 9080, 24036, 29072, 51603, 52948, 61633, 63658, 64284
Maine, 9081, 41275, 49608
Maryland, 8380, 34405, 40457, 40938, 41853, 46199, 49611, 52661, 53544
Massachusetts, 37506, 37510
Materials incorporated by reference; format revision, 27968
Michigan, 24341, 50512, 59995
Minnesota, 17081, 19674, 30760, 37724, 39120, 53239, 55170
Mississippi, 37724, 40139
Mississippi et al., 35441
Missouri, 9970, 26395, 26405, 43647, 44219, 45165, 45166, 46880, 52659, 64522
Montana, 65613
Nebraska, 13329
New Hampshire, 17087, 55521
New Jersey, 2581, 3804, 24035, 26401, 26854, 35100, 42412
New Mexico, 14332, 28806, 50514
New York, 49617, 55341, 66822, 67004
North Carolina, 41277
North Dakota, 6619, 19224, 20066
Ohio, 646, 8170, 8383, 18520, 26396, 28634, 32204, 40280, 43109, 44903, 47946, 49440
Ohio et al., 61241
Oklahoma, 26393
Oregon, 8385, 10455, 10457, 15751, 18047, 27204, 32207, 33548, 46208
Pennsylvania, 4004, 4167, 8623, 11079, 19047, 19049, 19050, 24826, 27201, 30250, 31343, 31732, 31738, 38915, 43103, 44413, 50870, 50871, 59996, 64722
Puerto Rico, 3211, 6619
Rhode Island, 18712, 46202
South Carolina, 32537, 44218, 47760
Tennessee, 6724, 7160, 14326, 18046, 29299, 32688, 35681, 38909, 40458, 40734, 42068, 43104, 43643, 62695
Texas, 7163, 27964, 28344, 29297, 37138, 44083, 49152
Utah, 17093, 24824, 31349, 38213
Vermont, 17084, 41280, 41867
Virginia, 11332, 11337, 23139, 26745, 32204, 33999, 34408, 38912, 38922, 43471, 49150, 52029, 53234, 53242, 54585, 61016, 61237
Washington, 3800, 8624, 13331, 23363, 27204, 42216, 49442, 68187
Wisconsin, 39446
Air quality planning purposes; designation of areas:
Alabama, 49154
Arizona, 60001
California, 2597, 65025
Colorado, 10690, 13332, 24552, 68188
Indiana, 18521, 45168, 64725
Kentucky, 28634, 40280
Kentucky et al., 55173
Louisiana, 648, 24036, 64284
Maine, 9081, 18526, 24038
CFR correction, 61916
Maine et al., 14641
Minnesota, 26230
Nevada, 51604
New Jersey, 35972
Ohio, 10463, 28634, 40280
Ohio et al., 61241
Oregon, 10457, 15751, 27204, 46208
Pennsylvania, 8389, 24826
Tennessee, 62695
Texas, 30270, 34504, 44083
Utah, 38213
Vermont, 41280, 41867
Virginia, 11337, 23139, 34408, 61237
Washington, 27204
Antarctica; environmental impact assessment of nongovernmental activities:, 23538
Reporting and recordkeeping requirements, 44412
Civil monetary penalties; inflation adjustment, 35038
Correction, 13514
Clean Air Act:
Acid rain program—
Continuous emission monitoring; excess emissions, etc., rules streamlining, 55460, 66278
Early reduction credits; phase II, 34148
Nitrogen oxides emission reduction program, 3463, 32038
Compliance assurance monitoring, 54900, 63662
Enhanced monitoring program compliance assurance monitoring; credible evidence revisions, 8314
Federal air toxics program delegation approvals—
Indiana, 15404, 30995, 36460
Wisconsin, 15402
Special exemptions—
Guam, 44415
Virgin Islands, 61204
State operating permits programs—
California, 8878, 62949
Connecticut, 13830
Interim approval extensions, 45732
Iowa, 37514
Maine, 7939
Michigan, 1387, 33010
Virginia, 31516
Conflict of interests; CFR part removed, 43269
Drinking water:
National primary drinking water regulations—
Radionuclides; maximum contaminant levels; analytical methods, 10168
Governmentwide debarment suspension (nonprocurement); technical amendments, 47149
Grants and cooperative agreements to State and local governments, universities, hospitals, and other non-profit organizations, 45937
Hazardous waste:
Hazardous waste management system—
Testing and monitoring activities, 32452
Identification and listing—
Carbamate chemicals production, 32974
Exclusions, 1678, 7684, 8632, 55344, 63458
Military munitions, chemical and conventional; hazardous waste transport on right-of-ways on contiguous properties, 6622
Land disposal restrictions—
Decharacterized wastewaters, carbamate wastes, and spent potliners (Phase III), 1992, 7502, 37694, 45568
Treatment variances; standards clarification, 64504
Wood preserving wastes treatment standards; paperwork reduction and streamlining, etc. (Phase IV); Chemical Waste Management, Inc., exemption modification, 25998, 43109
Project XL program; site-specific projects—
Molex, Inc., facility, Lincoln, NE, 59287, 67736
State underground storage tank program approvals—
Alabama, 3611, 3613
District of Columbia, 36698
Mississippi, 28364
West Virginia, 49620
Treatment, storage, and disposal facilities and hazardous waste generators—
Tanks, surface impoundments, and containers; organic air emission standards; clarification, 64636
Hazardous waste program authorizations:
Alabama, 62262
Arizona, 10464, 13540
Florida, 15407
Georgia, 62521
Louisiana, 67572, 67578
Maine, 34007
Michigan, 61175
Missouri, 29301
New Hampshire, 52951
New York, 43111
Oklahoma, 12100
Texas, 47947, 49163
Utah, 27501
Organization, functions, and authority delegations:
Address changes; technical amendments, 1832
Pesticide programs:
Ant or roach insecticide bait stations; child-resistant packaging requirements; exemption from adult portion of testing specifications, 32223
Foreign pesticide producing establishments; submission of registration applications and annual reports; change of address, 49619
Risk/benefit information; reporting requirements, 49370
Total release fogger pesticides flammability labeling requirements; notification to Agriculture Secretary, 56075
Worker protection standards—
Cut-rose hand harvesting; early entry restrictions; administrative exception, 51994, 52003, 53688
Pesticides; tolerances in food, animal feeds, and raw agricultural commodities:
2,4-dichlorophenoxyacetic acid, 46900
4-(2,2-difluoro-1,3-benzodioxol-4-yl)-1H-pyrrole-3-carbonitrile, 56075
Aminoethoxyvinylglycine, 24835, 56089
Avermectin, 44089, 56082
Avermectin B1 and delta-8,9-isomer, 13833
Azoxystrobin, 32230, 36684
Bacillus cereus strain BP0, 41874
Bacillus thuringiensis subspecies kurstaki CryIA(c), etc., 17720

Benoxacor, 7941
Bentazon, 33563
Bifenthrin, 6486, 30996, 46894, 62961
Bromoxynil, 33019
Buprofezin, 40735
Carbon disulfide, 26946
Carboxin, 4911
Carfentrazone-ethyl, 51032
Chlorfenapyr, 44565
Chlorothalonil, 65369
Clofencet, 9979
Clomazone, 24040
Clopyralid, 11360, 18528, 26949
Cloransulam-methyl, 49158
Coat proteins—
Cucumber mosaic virus, etc., 44575
Papaya ringspot virus, etc., 44572
Potato virus Y, etc., 43653
Watermelon mosaic virus-2 and zucchini yellow mosaic virus, etc., 44579
Copper octanoate, 41283
Corn gluten, 60660
Cyclanilide, 28350
Correction, 34182
Cyfluthrin, 25518, 63010
Cymoxanil, 26407, 39950
Cypermethrin, 63228
Cyromazine, 45735, 54784, 65030
Deltamethrin and tralomethrin, 62993
Desmedipham, 45741
Dimethomorph, 26412, 39956, 47560
Emamectin benzoate, 26941
Endothall, 49925
Ethalfluralin, 66008
Fenarimol, 49931, 61441
Fenoxycarb, 20111
Fenpropathrin, 37516, 63027
Fenvalerate, 63019
Ferric phosphate, 56102
Fipronil, 62970
Fludioxonil, 41286
Fluorine compounds, 64294
Fomesafen, 36678, 61639
Gamma aminobutyric acid, 46885
Glufosinate ammonium, 5333, 9093
Glutamic acid, 46882
Glyphosate, 17723, 42921
Glyphosate oxidoreductase, 52505
Hexaconazole, 31190
Hexythiazox, 62986, 68208
Hydroprene, 61645
Imazamox, 29669
Imazapyr, 17096
Imidacloprid, 12953, 20117, 36691, 65365
Kaolin, 19683
Lambda-cyhalothrin, 36665, 56095, 63002, 64048
Maleic hydrazide, 64287
Maneb, 49918
Mefenpyr-diethyl, etc., 42678
Methyl salicylate, 61635
Metolachlor, 33012
Myclobutanil, 1284, 17730, 36671, 42684, 65367
Norflurazon, 17742
Opuntia lindheimeri (prickly pear cactus), etc., (plant extracts), 24839
Oxyfluorfen, 20104
Paraquat, 24045, 45748
Pelargonic acid, 28361
Pendimethalin, 28355
Pesticide residues; tolerances revocation for commodities no longer regulated, 66020
Phosphinothricin acetyltransferase, etc., 17717
Primisulfuron-methyl, 66014
Propamocarb hydrochloride, 15615, 26960
Propiconazole, 17710, 32224, 43284
Correction, 24045
Pyridaben, 26954
Pyridate, 44552
Pyrimethanil, 63662
Pyriproxyfen, 39962
Pyrithiobac sodium salt, 54778
Replicase protein of potato leaf roll virus, etc., 43650
Sethoxydim, 17735, 44558
Sodium chlorate, 63858
Sodium salt of acifluorfen, 39967
Spinosad, 8626, 54771
Sulfentrazone, 10703
Tebuconazole, 33550, 56089
Tebufenozide, 9984, 13337, 35683, 62979
Tefluthrin, 62954
Terbacil, 33557
Thiazopyr, 9974
Thiodicarb, 44582
Tolerance processing fees increase, 25524
Triadimefon, 47561
Triclopyr, 46888
Vinclozolin, 38464
Zeta-cypermethrin, 63235
Zinc phosphide, 1288, 7679
Reporting and recordkeeping requirements, 16492, 35099
Solid wastes:
Beverage containers and resource recovery facilities; management guidelines—
Federal regulatory reform, 24051
Municipal solid waste landfills; criteria revisions, 40708
Effecive date, 51606
Products containing recovered materials; comprehensive guidelines for procurement, 60962
Superfund program:
National oil and hazardous substances contingency plan—
Involuntary acquisition of property by Government, 34602
National priorities list; uncontrolled hazardous waste sites; listing and deletion policy for Federal facilities, 62523
National priorities list update, 9370, 9371, 14003, 15411, 15572, 16706, 16707, 20123, 35446, 35689, 35974, 36997, 37522, 41292, 42414, 46211, 48950, 48951, 49444, 49445, 49621, 50442, 50518, 50873, 52032, 53246, 55178, 56105, 56106, 65225, 67736, 68216
Toxic chemical release reporting; community right-to-know—
Metal mining, coal mining, etc.; industry group list additions, 23834
Toxic substances:
Biotechnology microbial products; review of new microorganisms before introduction into commerce; notification procedures, 17910
Health effects test guidelines, 43820
Significant new uses—
Acrylate substances, 51606
Aliphatic ester, 35691
Aliphatic polyisocyanates, etc.; correction, 27694
Aliphatic polyisocyanates, etc.; withdrawn, 34414
Alkenoic acid, trisubstituted-benzyl-disubstituted-phenyl ester, etc; revocation, 35690, 40742
Butanamide, 2,2'-[3'dichloro[1,1'-biphenyl]-4,4'-diyl)bisazobis N-2,3-dihydro-2-oxo-1H-benximdazol-5-yl)-3-oxo; withdrawn, 34413
Dipropylene glycol dimethyl ether, 59579, 63035
Fluorene sustituted aromatic amine, etc., 42690
Polyalkylene polyamine, 64738
Substituted cyclohexyldiamino ethyl esters, 5157
Substituted phenol; withdrawn, 34414
Testing requirements—
2,3,5,6-tetrachloro-2,5-cyclohexadiene-1,4-dione, etc., 35103
Phenol, 2607, 28368
Water pollution; effluent guidelines for point source categories:
Oil and gas extraction, 1681
Water pollution control:
Clean Water Act—
Michigan Section 404 permitting program; modifications approved, 61173
Pollutant analysis test procedures; alternate test procedures approval application; administrative responsibilities transfer, 30761
Great Lakes System; water quality guidance—
Polychlorinated biphenyls (PCBs) criteria for human health; withdrawn, 11724, 52922
National pollutant discharge elimination system; State programs—
Michigan, 61170
Publicly owned treatment works pretreatment programs; permit application requirements; streamlined procedures, 38406
Ocean dumping; site designations—
Mud Dump Site, NJ and NY, 46142
Oil pollution prevention—
Non-transportation-related onshore facilities, 54508
Water quality standards—
Alaska; nineteen acute aquatic life criteria withdrawn, 53212
Idaho, 41162
Idaho human health criteria for arsenic; withdrawn, 52926
Water programs:
Pollutants analysis test procedures; guidelines—
CDDs/CDFs; Method 1613; use approval, 48394
Metals; CFR correction, 13833

PROPOSED RULES

Acquisition regulations:
Profit or fee calculations, 27712
Air pollutants, hazardous; national emission standards:
Flexible polyurethane foam manufacturing facilities; correction, 5074
Gasoline distribution; gasoline terminals and pipeline breakout stations (Stage I), 9140
Hazardous air pollutants list; additions and deletions—
Research and development facilities, 25877, 31776, 38053

Hazardous waste combustors; total mercury and particulate continuous emissions monitoring systems, etc., 67788
Mineral wool production, 25370
Nonroad phase 2 small spark-ignition engines; statements of principles, 14740
Perchloroethylene emissions from dry cleaning facilities, 65049
Pesticide active ingredient production, 60566, 66049
Petroleum refinery sources, new and existing, 7977
Pharmaceuticals production, 15754, 27707
Polyether polyols production, 46804, 60674
Correction, 54410
Polymer and resin production facilities (Group I), 1869
Polymer and resin production facilities (Group IV), 1869, 31038
Secondary lead smelters, new and existing, 32266
Steel pickling facilities; hydrochloric acid process, 49052
Synthetic organic chemical manufacturing industry; chemical production processes list; additions and deletions, 44614
Correction, 44608
Wood furniture manufacturing operations; wood furniture component definition, 31405
Wool fiberglass manufacturing facilities, 15228
Air pollution; standards of performance for new stationary sources:
Municipal waste combustors—
Continuous emissions monitoring systems, 61065
Standards and emission guidelines, 44929, 44931
Nitrogen oxide emissions from new fossil-fuel fired steam generating units, 36948, 46453
Phosphate fertilizer industry; granular triple superphosphate storage facilities, 18308
Sewage sludge incinerators, 1868
Test methods and performance specifications; editorial changes and technical corrections, 45369, 61483
Volatile organic compound (VOC) emissions—
Automobile refinish coatings, 67784
Air pollution control:
Ozone Transport Commission; low emission vehicle program for Northeast Ozone Transport Region, 1420
Air pollution control; aircraft and aircraft engines:
Commercial aircraft gas turbine engines with rated thrust greater than 26.7 kilonewtons (kN); exhaust emission standards, 25368
Air pollution control; new motor vehicles and engines:
Heavy-duty engines—
Nonroad diesel engines, 200
Test procedures; gaseous fueled vehicles and engines; emission stanard provisions, 46937
Inspection/maintenance program requirements; on-board diagnostic checks, 66841
Light-duty vehicles and trucks—
Durability testing procedures and allowable maintenance; indefinite extension, 11138
On-board diagnostics requirements, 28932, 38053
Test procedures; gaseous fueled vehicles and engines; emission stanard provisions, 46937
Motorcycles (1997 and later model years); 3-wheeled vehicles weighing up to 1749 pounds included in regulatory definition, 30291
National low emission vehicle program; voluntary standards; State commitments, 44754, 49649
New nonroad compression-ignition engines at or above 37 kilowatts—
Nonroad engine and vehicle standards; State regulation preemption, 67818
New nonroad spark-ignition engines at or below 19 kilowatts and new marine spark-ignition engines—
Replacement engines and two stroke engines use on nonhandheld equipment, 42645
Nonroad diesel engines; emission standards, 50152, 61482
Air programs:
Accidental release prevention—
Regulated substances and thresholds list; modifications, 27992
Ambient air quality standards, national—
Ozone and particulate matter; Federal Reference Method hardware and/or method changes, 7977
Ozone and particulate matter, etc., 7743
Particulate matter; reference and equivalent surveillance methods, 2068
Particulate matter review, 55201
Regional haze standards for class I Federal areas (large national parks and wilderness areas); visibility protection program, 41138, 55202
Sulfur oxides (sulfur dioxide), 210
Ambient air quality surveillance—
Lead ambient air quality monitoring; shift of focus from mobile sources to stationary point sources, 59840
Ozone monitoring season modification for Connecticut, Maine, Massachusetts, New Hampshire, Rhode Island, and Vermont, 18577
Fuels and fuel additives—
California gasoline refiners, importers, and oxygenate blenders; enforcement exemptions, 18696
Deposit control gasoline detergent additives; recordkeeping and enforcement requirements, 60052
Gasoline produced by foreign refiners; baseline requirements; hearing, 24776, 25879
Methyl tertiary butyl ether, etc.; baseline gasoline and oxygenated gasoline categories; alternative tier 2 requirements, 47400, 60675
Northern Mariana Islands; anti-dumping and detergent additization requirements for conventional gasoline; exemption petition, 63918
Oxygenated gasoline program reformulated gasoline category elimination from reformulated gasoline regulations, 12586
Phoenix, AZ moderate ozone nonattainment area; reformulated gasoline program extension; public hearing, 7197, 11405
Reformulated and conventional gasoline; covered areas provision, 15074
Reformulated and conventional gasoline; phase II opt out procedures, 15077, 17771
Reformulated and conventional gasoline; standards and requirements modifications, 37338
Locomotives and locomotive engines—
Emission standards; hearing, 18557
Reduction of nitrogen oxides emissions, oxides, etc.; standards, 6366, 11141
Outer Continental Shelf regulations—
California; consistency update, 38047, 45604
Florida; consistency update, 23422
Project XL program; site-specific projects—
Merck & Co., Inc., Stonewall Plant, 15304
Stratospheric ozone protection—
Sale of halon blends, intentional release of halon, technician training, and disposal of halon and halon-containing equipment, 36428
Significant new alternatives policy program, 27874
Air programs; approval and promulgation; State plans for designated facilities and pollutants:
Florida, 60817
Illinois, 67601
Iowa et al., 41906
Louisiana, 45777
New Mexico, 54601
North Dakota, 65635
Oregon, 37008
Air programs; State authority delegations:
Oregon, 2074
Air quality implementation plans:
Preparation, adoption, and submittal—
Motor vehicle inspection/maintenance program; tailpipe inspections, 49184
Sulfur oxide (sulfur dioxide) emissions reduction, 13356
Test method 207; measurement of isocyanate emissions from stationary sources, 64532
Volatile organic compounds definition; exclusion of 16 compounds, 12583
Volatile organic compounds definition; methyl acetate exclusion, 44926
Air quality implementation plans; approval and promulgation; various States:
Alabama, 23421, 31037
Alaska, 6160
Arizona, 12586, 31025, 31775, 61942, 64794, 66040, 66043
California, 2636, 3252, 3253, 8205, 9138, 14659, 18071, 18730, 19659, 23420, 24632, 26460, 32714, 36249, 37172, 39795, 41004, 41905, 43679, 44928, 44929, 46451, 48586, 52959, 53588, 59331, 64329, 64543, 67034, 67320
Colorado, 2634, 4514, 13359, 42088, 66046, 67035, 68246
Connecticut, 14381, 52071, 55368
Delaware, 5357, 5361, 11394, 37832
District of Columbia, 19719, 29682
Florida, 2634, 38951
Georgia, 48027
Illinois, 2987, 6159, 11394, 16746, 31387, 32714, 37526, 39199, 43133, 47399, 63047, 67034
Indiana, 2635, 3253, 7193, 12137, 15867, 18556, 19087, 24886, 30290, 34418, 45199
Iowa, 43681
Kansas, 13849
Kentucky, 2984, 28650
Kentucky et al., 55203
Louisiana, 5555, 31388, 41002, 63687
Maine, 9140, 41325, 49648
Maryland, 8412, 19719, 30818, 30821, 41905, 42079, 46228, 53589
Massachusetts, 4505, 37527
Michigan, 13357, 14843, 32058, 48972
Minnesota, 17136, 19719, 39202, 55203
Mississippi, 37832
Missouri, 10000, 10001, 10002, 13846, 26460, 35756, 43679, 46938
Montana, 65634
New Hampshire, 17137, 55544
New Jersey, 2633, 2984, 17766, 23410, 61948
New Mexico, 14382, 48587, 50545
New York, 49649, 66843
North Carolina, 41325

North Dakota, 19246
Ohio, 695, 7194, 8413, 18556, 26463, 28650, 32257, 43140, 44928, 48026, 49462
Oklahoma, 26459
Oregon, 8413, 10498, 10500, 10501, 31398
Ozone Transport Assessment Group Region, 60318
Pennsylvania, 3254, 10497, 11131, 19085, 19086, 24060, 30290, 31775, 31776, 38950, 43133, 43134, 43959, 44429, 49648, 50890, 60052
Rhode Island, 46229
South Carolina, 32559, 44247, 47784
Tennessee, 6750, 7194, 14381, 18070, 29318, 32713, 35756, 38949, 40493, 40783, 42087, 43139, 43684, 62739
Texas, 29317, 37175, 44104, 48033, 49188, 53997, 54598, 66042, 66576
Utah, 17137, 24887, 28396
Vermont, 17572, 41326, 41906
Virginia, 11395, 11405, 23196, 32258, 38950, 53277, 54601
Washington, 8671, 10501, 13357, 23420, 31394, 42221
Wisconsin, 24380, 32055, 37007, 65046
Air quality planning purposes; designation of areas:
Alabama, 23421
Alaska, 63687
Arizona, 46229
California, 2636, 46234, 52674, 66578
Colorado, 13359, 68246
Indiana, 12137, 18566, 45199
Kentucky, 28650
Kentucky et al., 55203
Louisiana, 5555, 38237
Maine, 9140, 18557, 24065
Maine et al., 14660
Michigan, 48972
Minnesota, 26266
Nevada, 34419
Ohio, 7194, 28650
Oregon, 10500, 10501, 31398
Pennsylvania, 8414
Tennessee, 62739
Texas, 30291, 44104, 46238, 52071
Utah, 28396
Vermont, 41326, 41906
Virginia, 11405, 23196
Washington, 10501, 31394
Clean Air Act:
Acid rain program—
Continuous emission monitoring; excess emissions, etc.; rules streamlining, 5370
Early reduction credits, 34039
Nitrogen oxides emissions trading program; public workshops, 54409, 61483
Sulfur dioxide opt-ins; revisions, 50456
Carbon monoxide; nonattainment areas—
Fairbanks, AK, 42717
Enhanced monitoring program; compliance assurance monitoring; credible evidence revisions
Document availability, 20147
Federal air toxics program delegation approvals—
Indiana, 15453
Wisconsin, 15452
Federal and State operating permits programs; draft rules and accompanying information availability, 30289, 36039
Federal operating permits program; Indian country policy, 13748
Hearing cancelled, 19087
Industrial Combustion Coordinated Rulemaking Advisory Committee—
Meetings, 34417
Prevention of significant deterioration of air quality (PSD) program—
Non-Federal Class I areas; permit review procedures; public workshops, 27158, 33786
Special exemptions—
Guam, 35113
Virgin Islands, 31546
State operating permits programs—
Arizona, 16124
Iowa, 37533
Maine, 7978
Virginia, 12778
Drinking water:
National primary and secondary drinking water regulations—
Disinfectants and disinfection byproducts; data availability, 59486
Interim enhanced surface water treatment; disease-causing organisms, protection against; data availability, 59388
National primary drinking water regulations—
Chemical monitoring reform and permanent monitoring relief, 36100
Ground water disinfection rule; meeting, 61953
Radionuclides; maximum contaminant levels; analytical methods, 10175
Radon-222; maximum contaminant levels; withdrawn, 42221
Radon-222; stakeholders meeting, 27991
Safe Drinking Water Act; public notification requirements; stakeholders meeting, 43492
Hazardous waste:
Characteristic metal wastes; treatment standards (Phase IV); data availability, 16753
Hazardous waste combustors; maximum achievable control technologies performance standards, 960
Hazardous waste management system—
Mercury-containing lamps (light-bulbs); data availability, 37183, 47401
Hazardous waste transportation; uniform manifest tracking system strategies, 62740
Identification and listing—
Exclusions, 19087, 41005
Petroleum refining process wastes; land disposal restrictions for newly hazardous wastes, 16747, 28650
Land disposal restrictions—
Characteristic metal wastes; treatment standards (Phase IV); data availability, 10004
Metal wastes and mineral processing wastes treatment standards, etc. (Phase IV), 26041, 31406, 60465
Project XL program; site-specific projects—
Molex, Inc., facility, Lincoln, NE, 59332
State underground storage tank program approvals—
District of Columbia, 22898
Puerto Rico, 42222
West Virginia, 41326
Hazardous waste program authorizations:
Louisiana, 67601
Michigan, 14848
Pesticide programs:
Antimicrobial rule development and docket establishment; stakeholder meeting, 11130
Worker protection standards—
Chemical-resistant glove requirements, 47544
Chemical-resistant glove requirements; notification to Agriculture Secretary, 23426
Pesticides; tolerances in food, animal feeds, and raw agricultural commodities:
(S)-hydroprene biochemical pest control agent, 30549
2-propene-1-sulfonic acid, sodium salt, polymer with ethenol and ethenyl acetate, etc., 51397
Bromoxynil, 24065, 27002
Corn gluten, 38513
Formic acid in or on honey and beeswax, 5370
Nucleic acids, 27142
Pesticide residues; tolerances revocation for commodities no longer regulated, 35760
Plant-pesticides, 27132
Propargite, 6750
Vinclozolin, 45377
Viral coat proteins, 27149
Radiation protection programs:
Spent nuclear fuel, high-level and transuranic radioactive wastes management and disposal; waste isolation pilot plant compliance—
Certification decision, 58792, 64334
Compliance criteria certification application; notification of completeness, 2988, 27996
Semi-annual agenda, 22296, 58080
Sewage sludge:
State sewage sludge management programs; streamlining, 11270
Solid wastes:
Hazardous waste combustors, etc.—
Continuous emissions monitoring systems, 13776
Maximum achievable control technologies performance standards, 24212, 25877, 30548, 47402
Municipal solid waste landfills; criteria revisions, 40714
Products containng recovered materials; comprehensive procurement guideline, 18072
Superfund program:
National oil and hazardous substances contingency plan—
National priorities list update, 5949, 5950, 13568, 15594, 26463, 27998, 28407, 30554, 33381, 33787, 33789, 35115, 38239, 40029, 40033, 40784, 43684, 44430, 44619, 46938, 47619, 47784, 50450, 52072, 52074, 52674, 52961, 60058, 60199, 61715
Toxic chemical release reporting; community right-to-know—
Additional time to report, 28651, 39797
Barium compounds; petition denied, 366
Chemical use, 365
Dioxin, etc., 24887, 33791
Polymeric diphenylmethane diisocyanate, 10006
Toxic substances:
Lead-based paint activities in public buildings, commercial buildings, and steel structures; requirements; meeting, 44621, 51622
Significant new uses—
1-Aspartic acid, homopolymer and ammonium and potassium salts, etc., 34421
2-Propenoic acid, 7-oxabicyclo[4.1.0]hept-3ylmethyl ester, etc., 29684
Acrylate substances, 1305, 29688, 42090
Aliphatic ester, 5196
Alkenoic acid, trisubstituted-benzyl-disubstituted-phenyl ester, etc.; revocation, 6160
Butanamide, etc., 34424, 42732
Methylenebistrisubstituted aniline-, etc., 64795
Organosolv lignin, etc., 43297
Substituted phenol, 34427

Testing requirements—
1,1,2-trichloroethane, 67036
Biphenyl, etc., 9142, 14850, 29318, 37833, 50546, 63299, 67466
Ethylene dichloride, 67038
Water pollution; effluent guidelines for point source categories:
Industrial laundries, 66182
Hearing, 67323
Public meeting, 3849
Pharmaceutical manufacturing, 42720
Water pollution control:
Clean Water Act—
Pollutant analysis test procedures; approval process streamlined; guidelines, 14976, 34574
State permitting programs, 14846
Great Lakes System; water quality guidance—
Mercury permitting strategy, 31025
National pollutant discharge elimination system (NPDES)—
Permitting procedures; clarification and streamlining, 14844
Ocean dumping; site designations—
Mud Dump Site, NJ and NY, 26267
Safe Drinking Water Act—
Pollutant analysis test procedures; approval process streamlined; guidelines, 14976, 34574
Water quality standards—
Alaska; arsenic human health criteria; withdrawal, 27707, 38512
California; priority toxic pollutants; numeric criteria, 42160
Idaho, 13567, 23004
Water programs:
Oil pollution prevention and response; non-transportation related onhore and offshore facilities, 63812
Pollutants analysis test procedures; guidelines—
Oil and grease and total petroleum hydrocarbons, 51621
State sewage sludge management programs; streamlining, 11270
Underground injection control program; Class V injection wells; stakeholders meeting, 67035

NOTICES

Agency information collection activities:
Proposed collection; comment request, 1750, 3283, 4282, 5980, 6966, 7769, 8445, 8721-8725, 10039, 10557, 13611, 14904, 14905, 15176, 17801, 18114, 18600, 22940, 23445, 23446, 24442, 25189, 26303, 26500, 29826, 30322, 30323, 33068, 33860, 34060, 34258, 34744, 35803, 39239, 41962, 42779, 44122, 44123, 44125, 44271, 45247, 45248, 45410, 46264, 46491, 49007, 51853, 52333, 54453, 56160, 62302, 62590, 62592, 63329, 63542, 63544, 63703, 64828, 66360, 66366, 67358, 67637, 67861, 67862, 67863, 67864
Submission for OMB review; comment request, 3035, 3893, 5225, 5226, 5979, 5980, 6774, 6967, 7774, 7775, 11432, 12166, 13882, 15476, 16153, 17807, 17808, 17809, 20006, 24914, 27599, 28466, 28859, 30324, 31096, 31596, 31597, 32110, 33075, 33861, 35172, 35803, 36061, 36509, 38531, 39838, 40523, 40524, 41046, 43159, 43160, 43326, 44006, 47807, 48085, 49512, 49682, 50606, 50607, 51102, 51103, 51653, 52995, 52996, 53625, 54629, 54630, 54631, 55246, 55247, 55634, 59684, 59862, 59863, 59864, 61819, 63158, 66862, 66863, 67070
Air pollutants, hazardous; national emission standards:
Asbestos State notification procedures change, 51654
Consumer and commercial products—
Wood furniture manufacturing, aerospace, and ship repair coatings; control techniques guidelines, 44672
Air pollution control:
Clean Air Act grants—
Bay Area Air Quality Management District, CA, 31097
California, 32111
Sacramento Metropolitan Air Quality Management District, CA, 39516
Ventura County, CA, 8952
Motor vehicle emission factors; public workshop, 10849
Air pollution control; new motor vehicles and engines:
Alternative fuel aftermarket conversions; tampering enforcement policy addendum, 55635
California pollution control standards; Federal preemption waiver; public hearing, 9185
Light-duty vehicle and light-duty truck emission standards; Tier 2 study, 18346
Urban buses (1993 and earlier model years); retrofit/rebuild requirements; equipment certification—
Detroit Diesel Corp., 60077
Engelhard Corp., 12166, 32599
Engine Control Systems Ltd., 746, 32602
Johnson Matthey Inc., 4528, 60079
Nelson Industries, Inc., 37228, 63159
NOPEC Corp., 62052
Air programs:
Ambient air monitoring reference and equivalent methods—
DKK Corp.; model GFS-32 Ambient Air S02 Ultraviolet Fluorescent Analyzer, 35494, 44007
Horiba Instruments, Inc., Model APSA-360 Ambient Sulphur Dioxide Monitor, 6968
Met One Instruments, Inc.; PM10 Beta Attenuation Ambient Particle Monitors, Models BAM 1020 and GBAM, 020, 65809
Stratospheric ozone protection—
Refrigerant reclaimers; certification revocation, 28466
Technician certification programs; revocation, 8011
Air quality; prevention of significant deterioration (PSD):
Permit determinations, etc.—
Commonwealth Chesapeake Corp.; 397.5 MW simple cycle peaker power plant construction in Accomack County, VA; order denying review, 27252
Port Townsend Paper Corp., WA; package boiler construction, 44684
Region 2 final determinations issued from October 1, 1995 to April 8, 1997; sources list, 33405
Air quality implementation plans; approval and promulgation; various States:
Montana, 66076
Children's health protection from environmental risks; EPA standards; review and evaluation; comment request, 51854
Clean Air Act:
Acid rain program—
Excess emission penalty; annual adjustment factors, 52334
Nitrogen oxides, etc.; permits and permit modifications, 8239, 8240, 18602, 18603, 28467, 28469, 34060, 34061, 61501
Opt-in permits, 61503, 61504
Phase II permits, 61502, 61503
Small diesel refineries, 34449
State exemptions, 8953
Sulfur dioxide control program; transferable allowances auctions and sales, 3681
Utility exemptions, 5227
Written exemptions, 31598
Air pollution control; motor vehicle emission factors; model (MOBILE6) revisions and improvements; workshop, 45802
Carbon monoxide; air quality criteria; call for information, 63937
Citizens suits; proposed settlements—
Appalachian Power Co. et al., 67865
Arizona Center for Law in the Public Interest, 27023, 46492
Chemical Manufacturers Association et al., 67360
Duke Power Co., 19113
General Electric Co., 20007
Libbey-Owens-Ford Co., 43528
National Solid Wastes Management Association, 60898
Natural Resource Defense Council, 8012
Sierra Club, 31097, 53626, 63712
Sierra Club et al., 14139
Washington Legal Foundation, 8011
Consent decrees—
Phoenix, AZ, Federal implementation plan for carbon dioxide, 51855
Fuels and fuel additives—
Reformulated gasoline; minimum oxygen content standards, 41047
Great Waters; hazardous air pollutants; legal authorities and mandates adequacy to prevent serious public health and environmental effects, 36436
Hazardous air pollutants; sources list, 33625
Montreal Protocol: production and import phaseout of ozone depleting substances; essential use exemptions applications, 51655
Opt-in acid rain litigation; proposed settlements—
Alcoa Generating Corp., 5392
State operating permits programs—
West Virginia, 36510
Clean Water Act:
Effluent guidelines plan (biennial), 8726
New York; marine discharges of vessel sewage; prohibition, 38080, 61820
Performance evaluation studies, 32112
Committees; establishment, renewal, termination, etc.:
Children's Health Protection Advisory Committee, 47494
Environmental Laboratory Advisory Board, 32319
Environmental Policy and Technology National Advisory Council, 40073, 51104
FIFRA Scientific Advisory Panel, 64371
Industrial Non-Hazardous Waste Policy Dialogue Committee, 49683
Microbial and Disinfectants/Disinfection Byproducts Advisory Committee, 8012
National Drinking Water Advisory Council, 45249

National Environmental Education Advisory Council, 37906

National Environmental Justice Advisory Council, 24443, 49513

Pesticide Program Dialogue Committee, 41377, 66623

Risk Assessment and Risk Management Commission, 41964

Science Advisory Board, 12829

U.S. Government Representative to North American Commission on Environmental Cooperation, Governmental Advisory Committee, et al., 63330

Urban Wet Weather Flows Advisory Committee et al., 28700

Confidential business information and data transfer, 1113, 1887, 2149, 8593, 8954, 11182, 12180, 14413, 15177, 32319, 32320, 32776, 38989, 44008, 44126, 45412, 45413, 45414, 46967, 49513, 49977, 56161, 56162, 56163, 59685, 64829, 64830

Drinking water:

Safe Drinking Water Act—

Drinking water contaminant candidate list, 52194

New York; state primary enforcement program revision approval, 41049

Plumbing fittings and fixtures; lead free standards, 44684

Sole source aquifer designations—

Virginia, 17187

Washington, 63545

State source and ground water protection program guidances and small system compliance technology list for surface water treatment; availability, 42986

State source water assessment and protection programs including petition programs; guidance availability, 17809

Underground injection control program—

Fort Peck Assiniboine and Sioux Tribes, MT; primacy application, 48086

Environmental statements; availability, etc.:

Agency statements—

Comment availability, 1452, 2663, 4759, 5826, 6968, 8013, 9187, 10559, 12180, 14906, 16154, 17811, 19114, 20174, 24105, 25609, 27024, 28470, 29344, 32321, 33640, 34746, 37230, 38533, 40075, 41379, 42781, 43729, 44685, 45804, 46966, 49222, 50608, 51856, 52997, 54106, 55400, 58969, 60242, 61110, 62303, 63331, 64376, 65426

Weekly receipts, 404, 1452, 2663, 3681, 4759, 5825, 6969, 8012, 9186, 10558, 12181, 13612, 14905, 16154, 17810, 19114, 20174, 24106, 25610, 27024, 28469, 29345, 31098, 32320, 33640, 34745, 36062, 37229, 38532, 40074, 41378, 42781, 43730, 44685, 45803, 46965, 48087, 49221, 50608, 51855, 52997, 54106, 55399, 58968, 60241, 61111, 62303, 63331, 64376, 65426, 66623, 67361

Antarctica; nongovernmental activities, 24652, 25611, 29726, 38990

Coastal nonpoint pollution control programs; States and territories—

Alabama, 6216

Alaska et al., 46949

American Samoa et al., 58941

Connecticut et al., 58939

Florida et al., 64359

Louisiana, 46950

Louisiana et al., 38520

Mississippi, 6216

New Hampshire, 6216

New Jersey et al., 1331

Oregon, 6216

Rhode Island et al., 58940

Ocean dredged material disposal site (ODMDS)—

Port Everglades Harbor et al., FL, 34747

Port Royal, SC, 34747

Environmental statements; notice of intent:

Tampa Water Resource Recovery Project, FL, 46740

Federal information processing; standards waiver, 17187

Federal regulatory review:

Regulatory reinvention pilot programs (Project XL)—

OSi Specialties, Inc., 34748, 40349, 55637

Vandenberg Air Force Base, CA; final project agreement, 19872, 47336

Small business compliance assistance centers program, 18115

Food Quality Protection Act; implementation:

Pesticide applications; interim approach, 8726

Pesticides regulation; implementation plan availability, 12829

Grant and cooperative agreement awards:

Project XL (excellence and leadership)—

HADCO Corp., 3508, 52334

Grants and cooperative agreements; availability, etc.:

Brownfields assessment demonstration pilots program, 24915

Environmental education program, 44860

Great Lakes priorities and funding guidance, 63161

Investigator-initiated grants, 66624

Investigator-initiated grants program, 5981, 47494, 61112

Lead-based paint accreditation and certification program; State assistance, 59865

Lead-based paint professionals; authorized State training, accreditation, and certification programs, 28471

Lead poisoning prevention and lead hazard awareness public education and outreach program, 32322

Multimedia environmental justice through pollution prevention program, 1113

Multiscale ecological assessment in Middle Atlantic region, 5982

National brownfields assessment demonstration pilots program, 52720

Regional pesticide environmental stewardship program, 28474

Rural communities hardship program; implementation guidelines, 13522

Science to Achieve Results (STAR) fellowships for graduate environmental study program, 47495

Small community environmental compliance assistance program, 32324

Small, minority, and women's business enterprises in procurement; guidance availability, 45645, 47237

State water programs; voluntary environmental management systems use, 3036

Sustainable development challenge grant program, 26896

Grants, State and local assistance:

Brownfields showcase communities project, 44274

Clean Air Act; Monterey Bay Unified County Air Pollution Control District, CA; non-Federal expenditures reduction, 15683

Drinking water state revolving fund program; final allotment results, 12900

Grantee performance evaluation reports—

Alabama et al., 38293

Georgia, 51656

Missouri et al., 33076

Pollution prevention incentives for States program, 404, 51465

Pollution prevention information network, 5393

Hazardous waste:

Land disposal restrictions; exemptions—

CECOS International, Inc., 60090

Chemical Waste Management, Inc., 43109, 46553

Diamond Shamrock Refining Co., L.P., 6970

Monsanto Chemical Co., 44686

Pharmacia & Upjohn, 47205

Texas Ecologist, Inc., 36804

Waste Isolation Pilot Plant (WIPP)—

Federal environmental laws; compliance determinations, 44276

Transuranic radioactive waste management and storage; guidance availability, 9188

Label Review Manual; availability, 5001

Meetings:

Acute Exposure Guideline Levels for Hazardous Substances National Advisory Committee, 10270, 27733, 47206, 63332

Agency research plans; peer review, 34749

Analysis of pollutants in environment; conference and training workshop, 15177

Antimicrobial rule development; stakeholders, 36805, 46493

Aquatic life and wildlife; 2,3,7,8-TCDD toxicity equivalency factors application potential; technical workshop, 67361

Arsenic Carcinogenicity Expert Panel; review and workshop, 24444

Arsenic in drinking water; national primary drinking water regulation; stakeholders, 42120

Carcinogenic effects of benzene update; peer-review workshop and comment request, 35172

Centralized waste treatment industry; effluent limitations standards and guidelines, 36805

Children's Health Protection Advisory Committee, 61329

Clean Air Act Advisory Committee, 5396, 8240, 12181, 16155, 18347, 28475, 33641, 34750, 36278, 40349, 48836, 49514, 50609, 62593, 63548, 66367

Clean Air Status and Trends Network (CASTNet); peer review, 9189

Common sense initiative—

Automobile manufacturing sector, 3038, 4761, 11183, 13883

Computers and electronics sector, 3038, 24106, 45250, 63332

Iron and steel sector, 3038, 14413, 34450, 45250

Metal finishing sector, 5001, 24106, 45250, 63332

Petroleum refining sector, 34450, 54107

Printing sector, 5001, 24106, 25189, 45250, 54107

Dose-response modeling chapter for reassessment of dioxin; peer-review workshop, 8241

Drake Chemical Superfund Site Incinerator, PA; risk issues; technical workshop, 67362
Drinking water issues—
Analytical methods; protozoan method development workshop, 52097
Contaminant occurrence data base, 56164
Contaminants; compliance monitoring; screening procedures use; stakeholders, 60710
Microbial contaminants and disinfectants, etc., 1332, 3509
National drinking water contaminant occurence data base development; stakeholders, 18348
Radionuclides; national primary drinking water regulations; stakeholders, 60242
Regulation action; stakeholders, 45251, 52719
Safe Drinking Water Act; variance and exemption provisions; stakeholders, 45645
Unregulated contaminant monitoring regulations and list development; stakeholders, 59869
Waterborne disease occurrence estimation, 50335
Ecological risk evaluation, 29727
Effluent Guidelines Task Force, 17185, 19746, 46966
Endocrine Disruptors Screening and Testing Advisory Committee, 3894, 22941, 36279, 46493, 62768
Enforcement and compliance assurance program national performance measures strategy; stakeholders/regulatory partners, 1752, 8014, 26304
Environmental data and information; staakeholders' use and access; information request, 55248
Environmental Financial Advisory Board, 4531, 35494, 67362
Environmental Laboratory Advisory Board, 2664, 32319, 67071
Environmental Policy and Technology National Advisory Council, 3510, 6970, 10044, 10852, 26505, 28475, 33076, 35804, 36510, 42121, 46264, 48276, 54455, 63162, 63333, 68287
FIFRA Scientific Advisory Panel, 4283, 19572, 37584, 59686
Good Neighbor Environmental Board, 43161
Grand Canyon Visibility Transport Commission Successor organization creation, 10559, 20007
Gulf of Mexico Program Citizens Advisory Committee, 45252
Gulf of Mexico Program Management Committee, 46494
Industrial Combustion Coordinated Rulemaking Advisory Committee, 8727, 24107, 45252, 55400
Industrial Non-Hazardous Waste Stakeholders Focus Group, 4284, 24444, 49009
Interim enhanced surface water treatment rule and stage 1 disinfectants/disinfection byproducts rule; data availability, 58970
Landfills industry; effluent limitations guidelines and standards, 13883
Lead-based paint hazard evaluation and reduction products; stakeholders, 50335
Lead-based paint hazards; dialogue process on identification, 59354
Local Government Advisory Committee, 3039, 22942, 40525, 67639
Metal products and machinery industrial category; effluent limitations guidelines and standards, 53627
Microbial and Disinfectants/Disinfection Byproducts Advisory Committee, 8012, 15178, 24445, 26504, 34750
Mississippi River/Gulf of Mexico Watershed Nutrient Task Force, 61112
Models-2000 workshop; computer models development and use in risk assessment, 64223
Multi-Agency Radiation Survey and Site Investigation Manual Development Working Group, 37585
National Drinking Water Advisory Council, 4285, 5396, 10852, 11864, 13612, 14682, 17811, 19115, 27025, 28022, 28861, 31599, 32113, 32114, 32776, 36279, 36806, 42251, 42979, 45253, 48087, 51657, 67363
National Environmental Education Advisory Council, 23242
National Environmental Justice Advisory Council, 7229, 16568, 60090
Ozone Transport Commission, 3040, 20008, 48648
Pesticide environmental stewardship program regional workshops, 63712
Pesticide Program Dialogue Committee, 11183, 32604, 53833
Pesticide Spray Drift Task Force; data review workshop, 43730
Plant pesticide registration; workshop, 32325
Plant pesticides resistance management, 8242, 19115
Pollution prevention alternative; pesticide formulating, packaging, and repackaging effluent limitations; guidelines and standards, 33077
Protozoan method development workshop; drinking water analytical methods, 63713
Radon-222; national primary drinking water regulation; stakeholders, 42121, 51657
Risk Assessment and Risk Management Commission, 32605
Safe Drinking Water Act,; regulatory impact analysis framework for implementing amendments; stakeholders, 46265
Science Advisory Board, 1453, 1753, 3510, 4046, 5396, 10045, 10853, 15890, 18349, 19320, 20175, 24108, 28476, 28700, 32114, 32605, 33408, 34062, 34750, 34751, 36280, 39240, 45253, 47206, 55249, 61821, 63162, 63713, 67363
Scientific Counselors Board, 39516, 42122, 44687, 51658
Scientific Counselors Board Executive Committee, 750, 11433, 28701
Sector Facility Indexing Project, 19573
Shrimp virus workshop, 65693
Source water protection; national guidance, 11433, 15179
State and Tribal Toxics Action Forum Coordinating Committee and Projects, 6774, 30852, 51857
State FIFRA Issues Research and Evaluation Group, 4761, 19321, 30325, 34260, 50609, 54632, 63163
State voluntary cleanup programs; input from stakeholders, 6775
Technologies for small drinking water systems; stakeholders, 34260
Toxic chemical release reporting; community right-to-know; Industry-specific reporting guidance documents, 37053
Toxics release inventory reporting form, 54847
U.S. Government Representative to North American Commission on Environmental Cooperation—
Governmental Advisory Committee, 36511, 52098
National Advisory Committee, 36511, 52098
Urban Wet Weather Flows Advisory Committee, 5982
Urban Wet Weather Flows Advisory Committee et al., 10854, 15684, 26788, 49978, 68288, 68289
Water conservation plan guidelines; workshop, 45646
Motor vehicle fuel economy:
Vehicle exhaust emission control device (EVEC); retrofit device evaluation, 51659
Multi-Agency Radiation Survey and Site Investigation Manual; availability, 736
Municipal solid waste landfill permit programs; adequacy determinations:
Alaska et al., 64830
Iowa, 44127
Michigan, 16804
Wyoming, 37907
Municipal solid waste settlement; comment request, 37231
National Environmental Policy Act:
Voluntary environmental impact statements; policy statement and comment request, 63334
Organization, functions, and authority delegations:
Emergency Planning and Community-Right-to-Know Act Reporting Center; relocation, 56164
Virginia—
Merck & Co., Inc.; Stonewall Plant, VA; site-specific rulemaking, 62594
Pesticide data submitters list; availability, 56165
Pesticide, food, and feed additive petitions:
Abbott Laboratories, 7778, 44687
AgrEvo USA Co., 11433, 50610
AgrEvo USA Co. et al., 41379, 48837, 50337, 52544
AgriPhi Inc. et al., 15686
American Cyanamid Co., 5399, 6521, 14418, 27025
American Cyanamid Co. et al., 45804
Appropriate Technology Ltd., 6777, 8244
Auxein Corp., 36063, 56168
B2E Corp. et al., 52552
BASF Corp., 11450, 13000, 63164
BASF Corp. et al., 27027, 62304
Bayer Corp., 8731, 10047, 12182, 15690, 66077
Bayer Corp. et al., 35804, 40075, 42980
BioWorks, Inc., et al., 44689
Bioxy, Inc., 8734
Ciba-Geigy Corp., 5403, 5406, 7451
Cryolite Task Force, 11437
DeKalb Genetics Corp., 3682
DowElanco, 14421
DowElanco et al., 26305, 37234, 48842, 48848, 52558, 66083
Drexel Chemical Co., 3685
E.I. du Pont de Nemours & Co., 27033, 48856, 49979
E.I. du Pont de Nemours & Co. et al., 42785
Ecolab Inc. et al., 66091
Engelhard Corp., 6524
Engelhard Corp. et al., 63168
Entek Corp., 6526
FMC Corp.. 27040
Gaylord Chemical Corp. et al., 34261
GlobeTech Industries Corp., 63940
Good Bugs, Inc., 7780, 8735
Gowan Co. et al., 23455
Gustafson, Inc., 56171
IR-4 Project, 56173
ISK Biosciences Corp., 6780, 15700
ISK Biosciences Corp. et al., 37246
JP BioRegulators Inc., 65077
Kemira Agro Oy et al., 34271
K-I Chemical, U.S.A., Inc., et al., 18116

Micro Flo Co., 34277, 34278
Milliken & Co., 52563
Monsanto Co., 33864, 34281, 52998
Monsanto Co. et al., 34283
Mycogen Corp., 3688
Nayfa Industries Inc., 6528
Novartis Crop Protection, Inc., 10050, 14423, 14426
Plant Genetic Systems (America), Inc., 49224
Rhone-Poulenc Ag Co., 2149, 3691, 3696, 8737, 10050, 63170
Rhone-Poulenc Ag Co. et al., 33641
Valent U.S.A. Corp., 6530
Valent U.S.A. Corp. et al., 63942
W. Neudorff GmbH KG, 2154, 17812
W. Neudorff GmbH KG et al., 32331
Yoshitomi Fine Chemicals Ltd., 49983
Zeneca Ag Products, 7454, 11441
Pesticide programs:
Acute toxicity data; self-certification; availability, 5228
Federal Food, Drug, and Cosmetic Act—
Raw and processed food schedule; tolerance reassessment, 42020
Federal Insecticide, Fungicide, and Rodenticide Act—
Agricultural Research Service and Washington State University; genetically engineered microbial pesticide; small-scale field testing, 66624
American Cyanamid Co.; genetically engineered microbial pesticide; small-scale field testing, 39518
DuPont Agricultural Products of Delaware; genetically engineered microbial pesticide; small-scale testing, 11453, 23448
Non-payment of 1997 registration maintenance fees; pesticides cancellation, 39517
Labeling changes in pesticide registration notices; existing stocks policy, 51104
Pesticide applicators certification—
DOD plan, 6520, 23447
DOE plan, 33862, 49978
Pesticide data submitters list—
Availability, 19747
Product chemistry: self-certification; availability, 5228
Pesticide registration, cancellation, etc.:
Abbott Laboratories, 32325
Alkyl imidazolines, etc., 4762
Auxein Corp., 42782
Baciticide, etc., 3284
Benomyl lawn fungicide granules, etc., 8729
Bicep Herbicide, etc., 51468
BioSafe Systems Inc., 49223
Black Magic Rat Killer with Pivalyl, etc., 5002
Bonide Vegetable-Floral Dust or Spray, etc., 45414
Caparol and MSMA with Surfactant Herbicide, etc., 45416
Carbaryl etc., 31816
Chlorpyrifos, etc., 38081
Ciba-Geigy Corp., 7450
Cornbelt 4 lb. Lovol Ester, etc., 56165
D.Z.N. Diazinon 1% M.E. Insecticide, etc., 63937
Dekalb Genetics Corp., 47662
E.I. du Pont de Nemours & Co. et al., 14413
Ecogen Inc., 33863
EcoSoil Systems et al., 64831
Ecoval Technologies Inc., 43731
Eden BioScience Corp., 15179
EM Industries Inc./Rona et al., 47663
Engelhard Corp., 58729
Ethylene oxide, 38082
Flowable carbofuran, 6775
FMC Corp., 18604
Furadan 4F, etc., 56166
Furanone, etc., 42783
Green Devil Containing Malathion, etc., 60710
Kaken Pharmaceutical Co., Ltd., 49223
Kemira Agro Oy, 28478
Knockdown Brand Roach Bait System, 32326
Larvadex Premix et al., 14414
Makhteshim-Agan of North America Inc. et al., 34751
Meiji Milk Products Co., 5397
Methamidophos, 67071
Micro Flo Co., 12999
Monitor 4 Insecticide, etc., 35812
Monosodium acid methanearsonate, etc., 38084
Monsanto Co., 42979, 47664
N. Jonas & Co., Inc., 36806
Novartis Seeds, Inc., 47665, 66625
Pesticide producing establishment; registration termination, 48649
Phero Tech Inc. et al., 51105
Plant Genetics Systems Inc., 42784
Pratt Benomyl 50 W Systemic Fungicide, etc., 14417
Primavera Laboratories, Inc., 32327
Retain plant growth regulator soluble powder, 8728
Rhone-Poulenc Co., 36062
Riverdale 2,4-D L.V. 6 Ester, etc., 30578
Riverdale Chemical Co. et al., 5398
Riverdale MCPA 10E, etc., 6776
Riverdale Team 1.50% Sprayable Weed and Feed, etc., 32328
Rohm & Haas Co., 15684
SBP-1382 Insecticide Emulsifiable Concentrate 26% Formula I, etc., 17186
Stine Microbial Products, 7776
SUMMIT S Flowable Fungicide, 48836
Super Blue Dragon Garden Dust 5% Sevin, etc., 19747
Termilind Ltd., 61890
Thermo Trilogy, Inc., 42785
Tilt Fungicide, etc., 34752
Toagosei Co., Ltd., 47666
Triforine Technical, etc., 67365
Vinclozolin, 43327
W. Neudorff GmbH KG, 28861, 51106
W. Neudorff GmbH KG et al., 3287, 7776
Wilbur Ellis et al., 23449
Zeneca Ag Products, 15685
Pesticide registration process; notification, non-notification, or minor formula amendments; document availability and comment request, 51467
Pesticides; emergency exemptions, etc.:
Azoxystrobin, 5408
Benomyl, 24918
Bifenthrin, 10053, 56180
Carbofuran, 13375, 23460, 26313
Chlorfenapyr, 10055
Chlorfenapyr, etc., 32336
Cymoxanil, etc., 5409, 15698
Dimethomorph, 13005, 36066
Emamectin benzoate, 17814, 56181
Fenoxycarb, 15699
Mancozeb, 11447
Metolachlor, etc., 14429, 25613
Propamocarb hydrochloride, 11449
Pyriproxyfen and buprofezin, 10056
Pesticides; experimental use permits, etc.:
Abbott Laboratories et al., 44277
American Cyanamid Co. et al, 36282
Bacillus thuringiensis, 12185, 39518
BASF Corp., 68289
DowElanco, 66094
Monsanto Co., 34755, 63713
Rhone-Poulenc Ag Co., 17815
Rogers Seed Co., 6784
SKW Trostberg, AG, 3288
Pesticides; temporary tolerances:
BASF Corp., 1114
Bayer Corp., 3288
Cryolite Task Force, 42546
Pesticide tolerance processing fees deposit fund, 99
President's National Food Safety Initiative:
Public meeting and establishment of public dockets, 13589
Privacy Act:
Systems of records, 5625, 13883, 46967, 46972, 48277, 48278
Project XL (excellence and leadership) innovative technologies projects:
Weyerhauser Flint River Kraft pulp mill, GA; final project agreement; availability, 4760
Regulatory innovation; joint EPA/State agreement; availability and comment request, 56182
Reporting and recordkeeping requirements, 2665, 5983, 10057, 20008, 31599, 38990, 42551, 46974, 53001, 56190, 60898, 63336
Reports and guidance documents; availability, etc.:
Accidental release prevention requirements; risk management program; electronic submission workgroup final recommendations report, 35494
Cleaner technologies substitutes assessment—Methodology and resource guide; availability, 5228
Drinking water; information for States on developing affordability criteria, 62308
Emergency planning and community right-to-know; industry-specific compliance responsibilities, 63548
Environmental endocrine disruption; effects assessment and analysis; special report, 12185
Expedited review of conventional pesticides under reduced risk initiative and for biological pesticides; guidelines, 33078, 47808
Greenhouse gas emissions from municipal waste management, 22942
Mixed radioactive and hazardous waste; testing requirements, 62079
Municipal solid waste in United States; characterization (1996 update), 28023
National performance measures strategy, 48859
Pesticide Product Label System; availability, 8740
Printed wiring board cleaner technologies substitutes assessment, making holes conductive, 44692
Progress toward implementing Superfund (1992-1994 FYs); reports to Congress, 44128
Risk Assessment and Risk Management Commission—
Environmental health risk management framework (Volume 1), 2665
Regulatory decision-making (Volume 2), 10057
Site-specific flexibility requests for municipal solid waste landfills in Indian country, 48656
Superfund memoranda of agreement development; language concerning State voluntary cleanup programs, 47495
Superfund Trust funds to States; national capacity assessment report, 2156
Safe Drinking Water Act:
Performance evaluation studies, 32112

Senior Executive Service:
Performance Review Board; membership, 47506
Solid wastes:
Monitored natural attenuation use for remediation of contaminated soil and groundwater at various sites; policy clarification, 64588
Performance based measurement system; implementation, 52098
Recovered materials advisory notice; availability, 60976
Superfund; response and remedial actions, proposed settlements, etc.:
A.E. Schnieder Scrap Yard Site, WI, 25947
Automatic Die Casting Site, MI, 47666
Brockton Gas Works I Site et al., MA, 51659
Butterfield Canyon Site, UT, 58730
C&J Disposal Site, NY, 3291
Carroll & Dubies Site, NY, 63336
Cemetery Lane Site, MD, 35495
Chemical Handling Corp. Site, CO, 61114
Cherokee Resources Sites, NC, 25613, 46494
City Bumper Site, OH, 33408, 33409
Clear Creek/Pinto Beans Site, CO, 39519
College of the Canyons Smelter Site, CO, 58970
Commercial Decal, Inc. Site, NY, 35173
Denver Radium/Operable Unit VIII site, CO, 49009
Dorney Road Landfill Site, PA, 40086
Enviropur West Corp. Removal Site, CA, 19321
Fourth and Carey Site, KS, 49684
Galary Property Site, MA, 25190
Harco Property Site, CT, 38991
Hastings Ground Water Contamination Site, NE, 43731
Herriman Residential Soils Removal Action Site, UT, 58730
Huth Oil Site, OH, 30325
Indian Line Farm Site, MA, 24924
Industri-Plex Site, MA, 66095
Interstate Lead Co. Site, AL, et al., 60899
Lake (Petro) Station Truck Stop Site, IN, 61116
Lindsley Lumber Site, FL, 66626
M&T Delisa Site, NJ, 10854
Marco of Iota Site, LA, 49514, 49515, 53627
McAdoo Associates Site, PA, 53331
Michigan Disposal Service Site, MN, 5983
Middlefield-Ellis-Whisman Site, CA, 14140
Millcreek Dump Site, PA, 39519
Monroe Township Landfill Site, NJ, 99
North Ryan Street Site, LA, 24445
Norwood PCB Disposal Site, MA, 66095
Old ATC Refinery, Wilmington, NC, 28023
Old Southington Landfill Site, CT, 8954
Palmerton Zinc Site, PA, 4046
Parramore Fertilizer Site, GA, 45646
Peak Oil Site, 45646
Peerless Industrial Paint Coatings Site, MO, 42791
Pollution Abatement Services Site, NY, 7230
Powell Road Landfill Site, OH, 63337
Pruitt & Grace Site, OH, 67865
Reclaim Barrel Site, UT, 43732
Saco Municipal Landfill Site, ME, 35174
Sanitary Landfill Co. Site, OH, 16156
Scientific Chemical Processing Site, NJ, 25947
Sealand Restoration Site, NY, 20176, 63174
Smith's Farm Site, KY, 61504
South Bay Asbestos Site, CA, 53627
Spruce Street Site, AK, 51857
Sturgis Municipal Well Field Site, MI, 26788
Summitville Mine Site, CO, 62595
Taylor Road Landfill Site, FL, 28862
Torch Lake Site, MI, 2665
Tri-Cities Barrel Co., Inc. Site, NY, 28862
Tulalip Landfill Site, WA, 45811
Union Steel Products, Inc. Site, MI, 8016
Vanguard Vinyl Siding, Inc. Site, NJ, 24109
Waste Inc. Site, IN, 63337
Wells Metal Finishing Site, MA, 19750
Yakima Plating Site, WA, 56190
Superfund program:
Ability to pay determinations; policy statement, 61112
Brownfields; comfort/status letters issuance; policy statement, 4624
CERCLA provisions addressing lenders and involuntary acquisitions by government entities; interpretation policy, 36424
Emergency Planning and Community Right-to-Know Act—
Ethylene glycol, 24919
Reporting requirements (Section 313); training courses, 14430, 45810
EPA participation in bankruptcy proceedings; guidance availability, 61113
Federal Agency Hazardous Waste Compliance Docket; Federal facilities, list update, 34780
Interim CERCLA settlement policy—
Penalty and punitive damages claims for noncompliance with administrative orders, 61113
Potential compromises of cost recovery claims due to existence of significant orphan share, 61113
Prospective purchaser agreements—
Autodeposition Site, IL, 26314
Bonne Terre Site, MO, 40815
Cannons Engineering Corp. Bridgewater Site, MA, 42251
Cohen Property Site, MA, 50942
Indian Bend Wash-South Site, AZ, 2366
Kane and Lombard Site, MD, 54108
MRM Site, MO, 1753
Prier Brass Site, MO, 36807
Publicker Industries Inc. Site, PA, 5229
Raymark Site, PA, 42552
Rock Island Plating Works Site, IL, 42252
San Gabriel Valley Sites, CA, 49683
Vineland Co. Chemical Site, NJ, 24109
Welsbach/General Gas Mantle Contamination Site, NJ, 42551
Toxic and hazardous substances control:
Acute exposure guideline levels—
Chemical emergency situations; short-term hazardous chemical exposure information for one time only exposure; comment request, 58840, 62309
Chemical testing—
Conditional exemptions, 19751
Data receipt, 8955, 8956, 11183, 18350, 31099, 42123, 51858, 61821
Ethylene glycol; risk assessment peer review, 24925, 35495
Interagency Testing Committee—
Report, 8578, 30580
Lead azide prohibition; citizen petition denied, 18350
Premanufacture exemption approvals, 2156, 15180, 24110, 30585, 34286, 36282, 44008
Premanufacture notices receipts, 3954, 3962, 14588, 14598, 14606, 14614, 14624, 17504, 23082, 23088, 23096, 34342, 37992, 37996, 38000, 40246, 42886, 42891, 42894, 51524, 51528, 51532
Testing requirements—
1,1,2-Trichloroethane, 66628
1,6-Hexamethylene diisocyanate, 51107
Alkyl glycidyl ether, etc., 39520
Ethylene dichloride, 66626
Phenylenediamines, unsubstituted, 20176
Waste minimization software and documents; availability, 33868, 42553
Water pollution; discharge of pollutants (NPDES):
Gulf of Mexico OCS operations—
Eastern portion; oil and gas extraction category; general permit, 5230
Idaho; concentrated animal feeding operations; general permit, 20177
Kodiak, AK; shore-based seafood processors; general permit, 66367
Louisiana; territorial seas; oil and gas extraction; general permit, 59687, 60750
North Slope of Brooks Range, AK; oil and gas extraction; general permit, 11184, 60505
Storm water discharges—
Construction activity; general permits, 29786
Industrial activity; general permits, 18605, 35054, 37448, 54950
Texas et al.; petroleum UST systems cleanup; general permits, 61116
Texas, Oklahoma, and New Mexico; new and existing natural gas pipelines; discharges from hydrostatic testing; general permits, 64376
Water pollution; effluent guidelines for point source categories:
Oil and gas extraction; fundamentally different factors variance requests, intent to deny; tentative decision, 58731
Water pollution control:
Clean Water Act—
Class I administrative penalty assessments, 5627
Class II administrative penalty assessments, 2666, 8244, 8446, 39520, 45812, 49010, 49226, 50613, 50614, 50943, 52100, 52101, 54455, 56191, 62607, 62608
Total maximum daily loads (TMDLs) program; draft strategy availability, 5392
Total maximum daily loads for copper in New Jersey waters of New York-New Jersey Harbor, 1454, 49226
Vice President's initiatives, 60448
Marine sanitation device standard; petitions—
Massachusetts, 13885
South Carolina et al., 22943
National pollutant discharge elimination system; State programs—
Oklahoma, 53002
State sludge management program—
North Carolina, 16806, 24926
South Carolina, 37256
Water programs:
States and Indian tribes water quality standards; listing of approvals, 4285
Water quality criteria:
Ambient water quality criteria—
Protection of aquatic life; documents availability, 42554
Wetland functions, hydrogeomorphic approach to assessing; National action plan, 33607

Environmental Quality Council

See Council on Environmental Quality

Equal Employment Opportunity Commission

RULES
Civil monetary penalties; inflation adjustment, 26933
Conflict of interests, 36447
Employment discrimination complaint procedures for previously exempt State and local government employees, 17542
Federal claims collection; administrative offset, 32685

Federal sector equal employment opportunity:
Class complaints; CFR correction, 63847

PROPOSED RULES

Employment discrimination:
Age Discrimination in Employment Act—
Rights and claims waivers, 10787
Semi-annual agenda, 22426, 58198

NOTICES

Agency information collection activities:
Submission for OMB review; comment request, 11193, 15892
Meetings; Sunshine Act, 9430, 10270, 10855, 25190
Privacy Act:
Systems of records, 65809
Senior Executive Service:
Performance Review Board; membership, 12638

Executive Office of the President

See Central Intelligence Agency
See Council on Environmental Quality
See Management and Budget Office
See National Drug Control Policy Office
See National Education Goals Panel
See Presidential Documents
See Science and Technology Policy Office
See See Presidential Documents
See Trade Representative, Office of United States

Export Administration Bureau

RULES

Export administration regulations:
Embargoes and other special controls—
Exports to Cuba to provide support for Cuban people; licensing review policy for approval on case-by-case basis, 9364
Restructuring, reorganization, and simplification, 25451
Export licensing:
Commerce control list—
Commercial communications satellites; list of items controlled revised (satellite fuel, ground support equipment, etc.), 50865
Mixtures containing trace quantities of precursor chemicals (ECCNs 1C350 and 1C995), 6687
Oscilloscopes (ECCNs 3A202, 3A292, 3E001, 3E201 and 3E292), 42047
Commerce country chart—
Australia Group, South Korea addition; clarification of sample shipments exemption (ECCN 1C350), 6682, 31473
Entities ineligible to receive specified items without license; list establishment, 4910
Exports or reexports, license requirement; entity list, 26922, 35334, 35335, 51369

PROPOSED RULES

Export administration regulations:
Foreign policy-based export controls; impact on exporters and general public, 52514
Export licensing:
Commerce control list—
Specially designed; definition, 56138
National security industrial base regulations:
Defense priorities and allocations system, 51389

NOTICES

Agency information collection activities:
Proposed collection; comment request, 1707, 1708, 6515, 8514, 23756, 23757, 31069, 31786, 32581, 33828, 34199, 34200, 61082, 61083, 61269, 66598, 66599, 66600
Export privileges, actions affecting:
Ace, Ian, 43503
Attia, Ben H., 59654
Cording, Karl, 30841
Doyle, Thomas, 14670
McKeeve, David, 33585
McNeil International, 33586
McNeil, William F., 61269
Pan Asia Exim Enterprises PTE Ltd., 30842
Prasad, Aluru J., 25888
Roessl, William A., 40331
Tex-Co International, Inc., 39807
Thane-Coat, Inc., et al., 26471, 34688, 60063
Vance, Robert A., 14669
Meetings:
Information Systems Technical Advisory Committee, 14114, 28444, 52971
Materials Processing Equipment Technical Advisory Committee, 8004, 39808
Materials Technical Advisory Committee, 15459, 35474, 45223
President's Export Council, 3269, 30843, 55392
Regulations and Procedures Technical Advisory Committee, 6515, 19736, 36760, 44948, 60218
Sensors and Instrumentation Technical Advisory Committee, 5797, 43700, 67618
Transportation and Related Equipment Technical Advisory Committee, 8004, 54821
National Defense Stockpile; market impact of proposed disposals of excess commodities, 25587, 45393, 56148

Export-Import Bank

PROPOSED RULES

Freedom of Information Act and Privacy Act; implementation, 64177

NOTICES

Agency information collection activities:
Proposed collection; comment request, 24926
Submission for OMB review; comment request, 41964
Meetings:
Advisory Committee, 13376, 28863, 47667, 64832

Family Support Administration

See Community Services Office
See Refugee Resettlement Office

Farm Credit Administration

RULES

Farm credit system:
Capital adequacy and customer eligibility, 4429
Correction, 19219, 33746
Correction and effective date, 11071
Disclosure to shareholders and investors in FCS system; quarterly reports dissemination, 15089, 24808
Federal Agricultural Mortgage Corporation; title and recordation problems resolution, 43633
Effective date, 51369
Funding and fiscal affairs, loan policies and operations, and funding operations—
Book-entry procedures for securities, 53227
Cumulative voting by shareholders, 49907, 50984, 58644
Loan policies and operations—
Interest rates and charges, 66816
Loan sales into secondary markets; relief from minimum stock purchase and borrower rights requirements, 63644
Loan underwriting; Federal regulatory reform, 51007, 59779
Referral of known or suspected criminal violations, 24562
Effective date, 32478
Federal regulatory reform:
Correction, 13213, 25831
Effective date, 18037
Freedom of Information Act; implementation, 41253
Effective date, 51593

PROPOSED RULES

Farm credit system:
Capital adequacy and related regulations; miscellaneous amendments, 49623
Federal Agricultural Mortgage Corporation; title and recordation problems resolution, 8190
Funding and fiscal affairs, loan policies and operations, and funding operations—
Cumulative voting by shareholders, 20131
Leasing activities, 53581
Loan policies and operations—
Funding relationship requirement and voluntary liquidation plan, 13842, 18167
Short- and intermediate-term credit; System and non-System lenders, 38223
Title IV conservators, receivers, and voluntary liquidation—
Funding relationship requirement and voluntary liquidation plan, 13842, 18167
Semi-annual agenda, 22614, 58372

NOTICES

Meetings, Sunshine Act, 993, 7457, 10855, 12830, 15893, 20009, 24110, 31819, 33651, 39240, 43161, 47667, 49227, 54456, 60711, 64832, 65694
Privacy Act:
Systems of records, 54632
Receiver discharge and release; charter cancellation, etc.:
Federal Land Bank of Jackson et al., 8245

Farm Credit System Insurance Corporation

RULES

Freedom of Information Act; implementation, 49593

PROPOSED RULES

Semi-annual agenda, 22622, 58378

Farm Service Agency

RULES

Agricultural conservation programs:
Conservation reserve program, 1986-1990; CFR part removed, 7602
Commodity warehouse regulations; administrative changes, 33539
Dairy indemnity payment program, 68142
Farm marketing quotas, acreage allotments, and production adjustments:
Peanuts, 2719, 25433, 62689
Tobacco, 15599, 24799, 30229, 43917
Federal Agriculture Improvement and Reform Act of 1996; implementation:
Delinquent account servicing provisions, 10118
Direct and guaranteed loan making provisions, 9351
Correction, 11953, 28618
Inventory property management provisions, 44393
Federal claims collection; administrative offset, 41794
Organization, functions, and authority delegations:
Rural Development Mission Area, 67258
Program regulations:
Boll weevil eradication loan program; implementation, 26918
Community facilities grant program, 16465

Construction and repair; CFR correction, 49907
Disaster set-aside program; second installment provisions, 41251
Housing preservation grant program, 26207
Rural cooperative development grant program, 42385
Rural rental housing assistance, 25062, 67216
Hearing, 28982
Section 515 rural rental housing loans; requests processing, 25071
Tree assistance program; implementation, 50849
Warehouses:
Cottonseed; removal from storage; CFR correction, 33339
Water and waste loans and grants; regulations consolidation, 33462

PROPOSED RULES

Farm marketing quotas, acreage allotments, and production adjustments:
Peanuts, 63678
Tobacco, 3830, 13546
Program regulations:
Community and insured business programs; loans and grants servicing, 29678
Community programs guaranteed loan program, 52277
Loan security servicing; use of subordinations to move direct farm credit program borrowers to private sector, 47384
Section 515 rural rental housing loans; requests processing (Exhibit A-8), 36467

NOTICES

Agency information collection activities:
Proposed collection; comment request, 88, 9733, 15649, 17144, 19394, 24075, 27216, 29703, 33392, 34439, 40046, 42234, 48810, 50286, 51407, 53284, 55389, 55568, 61485
Environmental statements; availability, etc.:
Boll weevil eradication loan program, 19302
Willapa Bay Estuary, WA; spartina control cost-share program, 13589, 30311
Grants and cooperative agreements; availability, etc.:
Rural cooperative development grants, 42482
Marketing quotas and penalty rates:
Tobacco, 32285
Reporting and recordkeeping requirements:
Domestic sugar prices; comment request, 37011
Warehouse Act fees:
Cotton, etc., 33582, 42234
Warehouses; licensed, and cancellations and/or terminations; lists availability, 12791

Federal Aviation Administration

RULES

Air carrier certification and operations:
Aircraft flight simulator use in pilot training, testing, and checking and at training centers; editorial and other changes, 13788
Correction, 16892
Air taxi and commercial operators—
Single-engine aircraft under visual into instrument meteorological conditions, 42364, 45014, 59029
Autopilot use; minimum altitudes revision, 27920
Check airmen and flight instructors in simulators—
Separate training and qualification requirements; correction, 3739, 23120
Digital flight data recorder upgrade requirements, 38362
Correction, 44408, 48135, 65202
Domestic, flag, supplemental, commuter, and on-demand operations—
Editorial changes, 13248, 15570
Hawaii; air tour operators, 58854
Aircraft products and parts; certification procedures:
Primary category seaplanes; weight limit increase, 62806
Replacement and modification parts; "standard" parts; interpretation, 9923
Airmen certification:
Pilot, flight instructor, ground instructor, and pilot school certification rules, 16220
Comments disposition and conforming amendments, 68136
Correction, 40888, 45481
Airspace:
Designations and reporting points; incorporation by reference, 52491
Air traffic operating and flight rules, etc.:
Afghanistan; prohibition against certain flights within territory and airspace (SFAR No. 67), 26890
Fees for air traffic services for certain flights through U.S. controlled airspace, 13496
Compliance date delayed, 51736
Correction, 23295, 24286, 24552
Grand Canyon National Park, CO; special flight rules in vicinity (SFAR No. 50-2)
Clarification, 58898
Correction, 12687
Effective date; partial delay, 8862, 11768, 66248
Noise limitations, 2445, 11768
Prohibition against certain flights within flight information region of Democratic People's Republic of Korea (SFAR No. 79), 20076
Reduced vertical separation minimum airspace operations; U.S.-registered aircraft requirements, 17480
Comments disposition, 67555
Rocky Mountain National Park, CO; special flight rules in vicinity (SFAR No. 78), 1192
Correction, 7674
Security records, fraudulent or intentionally false; prohibition; comments disposition, 1024, 31672
Sensitive security information; protection from unauthorized disclosure, 13736
Correction, 15752
Airworthiness directives:
Aeromat-Industria Mecanico Metalurgica Ltda., 42045
Aerospace Technologies of Australia Pty Ltd., 23640, 26221, 28997, 29001, 62514
Aerospatiale, 7665, 7934, 24021, 37707, 65604, 66500, 66980
Agusta S.p.A., 66001
Airbus, 1383, 2009, 3204, 3991, 3999, 7926, 8872, 14793, 15096, 16070, 16473, 17532, 17536, 19482, 19917, 19919, 24568, 28324, 28325, 34159, 35072, 41257, 44888, 45710, 50251, 51017, 53939, 54369, 55726, 58891, 60645, 65601
Airtell International, Inc., 2898
Air Tractor Inc., 7152, 38445
AlliedSignal Avionics, Inc., 8617
AlliedSignal, Inc., 7932, 10201, 15378, 20100, 28994, 39425, 41262, 49427, 53935, 64268
Allison Engine Co., 61438, 64517
Auxiliary Power International Corp., 7343
Avco Lycoming et al., 40262
Aviat Aircraft Inc., 44535, 51019, 67708
Avions Pierre Robin, 11763, 60161, 60772
Ayres Corp., 36978, 43926
Bell, 1278, 11318, 11320, 16072, 16073, 27496, 37710, 44207, 47754, 52653
Boeing, 15, 302, 304, 1038, 2007, 3739, 3988, 3993, 3997, 4904, 5746, 5748, 6455, 6861, 8367, 8613, 9359, 9679, 9925, 11760, 12739, 17534, 19480, 19483, 20098, 24008, 24015, 24022, 24325, 24570, 25837, 26381, 27293, 31331, 34623, 35068, 35953, 38017, 38204, 41254, 43067, 44204, 46186, 46189, 47364, 47927, 48754, 49431, 52486, 55728, 55732, 59565, 61222, 63622, 65352, 65355, 65597, 65600, 67550
Bombardier, 27943, 28796, 38206, 47359, 48477, 61436, 64519, 64680
British Aerospace, 1275, 8157, 12740, 24567, 30230, 38015, 40267, 43925, 46184, 47362, 51015, 54375, 59566, 63264, 63266, 65011, 65603, 66264, 68158
Burkhart Grob, Luft-und Raumfahrt, 39427, 62945, 62946, 62948
Cessna, 602, 3200, 30433, 36652, 63835, 66508
CFM International, 16066, 16067, 19483, 23642
Construcciones Aeronauticas, S.A., 3994, 5744, 16474, 25833, 25834, 54366, 54372, 54376
Dassault, 47931, 60773, 61910
de Havilland, 12531, 15373, 24810, 34161, 49429, 50861, 60451, 65009
Diamond Aircraft Industries, Inc., 35959
Don Luscombe Aviation History Foundation, 63828
Dornier, 7928, 8873, 12081, 56056, 56059, 60642, 60643, 61434
Empresa Brasileira de Aeronautica, S.A., 3784, 8615, 47360, 66271, 66512, 67552
Enstrom Helicopter Corp., 49434
Eurocopter Deutschland GmbH, 52655, 59780, 65198, 65749, 65750
Eurocopter France, 62239, 66506
Extra Flugzeugbau, GmbH, 55154
Fairchild, 2552, 26223, 28999, 39428, 59277, 60775, 60777
Fokker, 604, 1044, 1277, 3446, 3448, 6459, 7924, 8156, 8159, 34617, 41839, 54579, 60644, 63260, 63262, 68154, 68156, 68159
General Electric Aircraft Engines, 15094, 34621
General Electric Co., 1039, 14287, 14288, 32023, 32025, 50862, 54373, 58892, 64513
Glasflugel, 4137
Gulfstream, 33543, 35950, 35956, 35957, 37127, 41255
Hamilton Standard, 1041, 34619
Hartzell Propeller Inc., 45309
Hiller Aircraft Corp., 28322, 52489
Industrie Aeronautiche e Meccaniche Rinaldo Piaggio S.p.A., 36448, 40264, 56061
Israel Aircraft Industries, Ltd., 25832
Jetstream, 3449, 3996, 5145, 5743, 7339, 7340, 15375, 16069, 24017, 25836, 28318, 28795, 62513
Lockheed, 9075, 35951, 49430, 54378
Louis L'Hotellier, S.A., 17537, 39101
MAULE, 66269
McCauley Propeller Systems, 16064
McDonnell Douglas, 3781, 3985, 4906, 5752, 5753, 6161, 6708, 7930, 15150, 16664, 19477, 24019, 25839, 27941, 28798, 34163, 38447, 44208, 51593, 55730, 61223, 6161
Mitsubishi, 7339, 51594, 63830
Mooney Aircraft Corp., 66266
MT-Propeller Entwicklung GMBH, 52225
New Piper Aircraft, Inc., 10, 3451, 14794, 15373, 59280, 66268
Pacific Scientific Co., 7669
Partenavia Costruzioni Aeronauticas, S.p.A, 56058
Pilatus Aircraft Ltd., 56064, 59993
Pilatus Britten-Norman Ltd., 4908, 35670, 37130, 54575, 54577, 55156, 55500

Pratt & Whitney, 4900, 4902, 7671, 20094, 28626, 42391, 44886, 45152, 49133, 49135, 49137, 61010, 64514
Pratt & Whitney Canada, 9068
Pyritan-Bennett Aero Systems Co., 28996, 45150
RAPCO, Inc., 44406
Raytheon, 4003, 5143, 7667, 11764, 12533, 12949, 20093, 24013, 24014, 24809, 26737, 37128, 38898, 39927, 44404, 45709, 49426, 53532, 54368, 58894, 61908, 63831, 63836, 66498, 66511
Robinson Helicopter Co., 4001, 4002, 41260, 64511
Rolls Royce plc, 4899, 16475, 23339
Saab, 3209, 5742, 6457, 8161, 33542, 33545, 40266, 41259, 44206, 47753, 47930, 50250, 63267
Schempp-Hirth K.G., 16667
Schweizer Aircraft Corp., 59781
Schweizer Aircraft Corp. et al., 9361
Short Brothers plc, 53937
SIAI Marchetti, S.r.l., 56062
Sikorsky, 28321, 47933, 49132
SOCATA-Groupe AEROSPATIALE, 51019
Teledyne Continental Motors, 52942, 66502
Textron Lycoming, 307, 7671
Textron Lycoming et al., 16477
Williams International, 600
Airworthiness standards:
Rotorcraft; normal and transport category—
Technical amendments, 46172, 63246
Special conditions—
Ballistic Recovery Systems, Inc.; Cirrus SR-20 model airplane, 53733
Beechcraft model E90 airplane, 7922
Boeing model 737-600/-700/-800 airplanes, 50494
Boeing model 747-200B airplane, 11072
Boeing model 747-SP airplanes, 40427
Boeing model 767-27C airplanes, 53737
Cessna model 525 Citation Jet airplane, 61906
Empresa Brasileira Aeronautica S.A. model EMB-145 airplane, 45523
Jetstream Aircraft Ltd. model 4100 series airplanes, 28315
Jetstream Aircraft Ltd. model 4101 airplane, 32021
Learjet Inc. model 55 airplane, 60640
LET Aeronautical Works model L610G airplane, 31707
Lockheed Martin Aerospace Corp. model L382J airplane, 17048, 17531
McDonnell Douglas Helicopter systems model MD-600N helicopter, 4134
McDonnell-Douglas model DC-9-31/-32 airplanes, 27687
Sino Swearingen model SJ30-2 airplane, 58875
Soloy Corp., Soloy Dual Pac engines, 7335, 29663
Transport category airplanes—
Passenger emergency exits, type and number, seating standards, etc., 1817
Structural loads requirements revised, 40702, 45481
Airworthiness standards;
Special conditions—
Boeing model 747 series airplanes, 59561
Civil monetary penalties; inflation adjustment; correction, 4134
Class B airspace, 7671, 43069
Class C airspace, 6698, 45526, 60647, 65012
Class D airspace, 1046, 4139, 5147, 5148, 6461, 6462, 6698, 7672, 8368, 10425, 11073, 11074, 14289, 14290, 15752, 15825, 17052, 23643, 23644, 24024, 25445, 26383, 27181, 28328, 28329, 29002, 32683, 34394, 39429, 39430, 39929, 44078, 45526, 47756, 53739, 59783, 60647, 62516, 64148, 67265
Class E airspace, 309, 607-609, 1047, 1048, 1827, 1828, 2265, 2899, 3604-3608, 3786, 3787, 4139, 4631, 4632, 5148, 5150, 5755, 5757, 6463-6465, 6710, 6864, 6865, 7344-7348, 7674, 8085, 8369, 8619, 9363, 9681, 9928, 10425, 10427, 10684, 11073, 11074, 11075, 11076, 11077, 11078, 11766, 12082, 12534, 12535, 12536, 12537, 12538, 12743, 13537, 13734, 14290, 14291, 14292, 14293, 14294, 14295, 14796, 14797, 14798, 15602, 15603, 15752, 15825, 15826, 15827, 16075, 16076, 16668, 17053, 17054, 17055, 17056, 17057, 17058, 17059, 17060, 17698, 18038, 18039, 18040, 18264, 19484, 19485, 19486, 19487, 19921, 23341, 23342, 23343, 23344, 23646, 23647, 23648, 23649, 23651, 23652, 23653, 23654, 23655, 23656, 25110, 25448, 26224, 26383, 26739, 27181, 27659, 27688, 27690, 28328, 28329, 28330, 28331, 28332, 28333, 28334, 28335, 28336, 28337, 28339, 28340, 28341, 29002, 31337, 31507, 32195, 32478, 32683, 33006, 33986, 33987, 33988, 33989, 34394, 34395, 35893, 38208, 38209, 38210, 38211, 38212, 38213, 39429, 39431, 39432, 39433, 39434, 39435, 39929, 39930, 39931, 39932, 39933, 42901, 43275, 44078, 44888, 44889, 45155, 45156, 45529, 45530, 45918, 46873, 46874, 47366, 47756, 47757, 47758, 47759, 53739, 53740, 53741, 53742, 53743, 53940, 53941, 53942, 53943, 53944, 53945, 53946, 53948, 54379, 55157, 55458, 56065, 56066, 56067, 56068, 56069, 56070, 56071, 56072, 56073, 58644, 58645, 58647, 58896, 58897, 60455, 60778, 60779, 61426, 61622, 61623, 62516, 62517, 64148, 64150, 64151, 64152, 64268, 64269, 64271, 64272, 64273, 65013, 65014, 650156, 65606, 66179, 66818, 67266, 67267
Colored Federal airways, 60455
Enroute domestic airspace area, 27690
Federal airways and jet routes, 65201
Fees:
Production certification-related services outside U.S., 55696
IFR altitudes, 10202, 25448, 34626, 65016, 65361, 65363
Jet routes, 41265, 65357, 67713
Organization, functions, and authority delegations:
Chief Counsel Office, 46864
Johnson County Industrial Airport, KS; name change to New Century Aircenter, KS, 8162
Restricted areas, 4140-4142, 7349, 11768, 14633, 17699, 23345, 52226, 53878, 55503, 60456, 65359, 65360, 66002, 67268, 67269, 67711
Standard instrument approach procedures, 1049, 1050, 1051, 2445, 3452, 3454, 3455, 5151, 5154, 6711, 6712, 6714, 9681, 9683, 11078, 14296, 14298, 17061, 17539, 17541, 23346, 23348, 24025, 25110, 25112, 29003, 29004, 32027, 32092, 33990, 33992, 33994, 39435, 39437, 41266, 41268, 41269, 44537, 44539, 44540, 49140, 49141, 49143, 51597, 51598, 51600, 53744, 53746, 53747, 53749, 53750, 53751, 53753, 54581, 55504, 55508, 55510, 60647, 60651, 60653, 63447, 63449, 63451, 67556, 67557, 67559
VOR Federal airways, 44079, 55502, 64521, 65358, 67553, 67711, 67112

PROPOSED RULES

Air carrier certification and operations:
Air taxi and commercial operations—
Single-engine aircraft under visual into instrument meterorological conditions, 5788
Domestic, flag, supplemental, commuter, and on-demand operations; editorial changes, etc., 5076
Correction, 7299
Aircraft products and parts; certification procedures:
Dragonfly model 333 helicopter; primary category aircraft airworthiness standards, 49175
Type certificated products; certification of changes, 24288
Airmen certification:
Robinson model R-22 or R-44 helicopters; pilots and certified instructors special training and experience requirements, 62486
Airplane operator security:
Screening companies (other than air carriers); certification, 12724
Airports:
Noise mitigation measures; Federal funding approval and eligibility, 28816
Correction, 32054, 32151
Air traffic operating and flight rules, etc.:
Aircraft operator security, 41730
Meetings, 48190
Airport security, 41760
Meetings, 48190
Airport security areas, unescorted access privileges; employment history, verification, and criminal history records check, 13262
Correction, 16892
Anchorage, AK; terminal area description revised, 51564
Grand Canyon National Park; establishment of corridors, 26902
Airworthiness directives:
Aeromot-Industria Mecanico Metalurgica Ltda., 62725
AeroSpace Technologies of Australia Pty Ltd., 43956, 48520
Aerospatiale, 7384, 44915, 51388, 64777, 64787
Aerostar Aircraft Corp., 48581
Airbus, 949, 1695, 1859, 1861, 2982, 3836, 4208, 4211, 6502, 7184, 7380, 7727, 8408, 11388, 14361, 14365, 15431, 15439, 15441, 17131, 23697, 33040, 42430, 51383, 53269, 60047, 60049, 60193, 61704, 62721, 62723, 63039, 63296, 63476, 65227
Air Tractor, Inc., 7377
Alexander Schleicher Segelflugzeugbau, 66560, 66563, 66567
AlliedSignal Aerospace Bendix/King, 66565
AlliedSignal Inc., 12774, 40985
AlliedSignal Inc. et al., 7730
American Champion Aircraft Corp., 50527, 59310
Aviat Aircraft Inc., 10236, 29309
Bell, 1864, 27554
Boeing, 945, 947, 2981, 5783, 6499, 7729, 12121, 12123, 12126, 14373, 15433, 15435, 16115, 18063, 18726, 20132, 29081, 29306, 31020, 31021, 34185, 35711, 37778, 37788, 37798, 37808, 38493, 39195, 42433, 46221, 50263, 55540, 60807, 60808, 60810, 62708, 62726, 63624, 64779, 65233
Bombardier, 4941, 18302, 28813, 30481, 61706

British Aerospace, 6892, 9111, 14047, 32701, 44244, 44917, 49458, 51386, 53272, 63042, 67303, 68236
Burkhart Grob, Luft-und Raumfahrt, 4205
Cessna, 35708, 39490, 48528, 48535, 48560
CFM International, 18726, 49177, 49179
Construcciones Aeronauticas, S.A., 3834, 5350, 5785, 7378, 7382, 9388, 10488, 42432, 68237
Dassault, 42077, 48187, 63041, 65230
de Havilland, 12768, 15129, 15443, 18304, 37170, 39194, 52051
Dornier, 11386, 11390, 14371, 17129, 32699, 35706, 49457, 50264, 60186, 60188, 60813, 63286, 63475, 64784, 65228
Empresa Brasileira de Aeronautica S.A., 11384, 26258, 39791, 63288
Eurocopter Deutschland GmbH, 5186, 6746, 53979
Eurocopter France, 45183, 63912, 64785
EXTRA Flugzeugbau GmbH, 59826, 59827, 68239
Fairchild, 4203, 19948, 19951, 30483, 31766, 48574
Fokker, 1866, 2324, 4944, 9113, 29308, 31536, 42951, 53976, 63291, 63292, 63294, 63473, 64775, 66317
General Dynamics (Convair), 36747
General Electric Aircraft Engines, 7387
General Electric Co., 15861, 31370, 49945
Grob Luft-und Raumfahrt, GmbH, 7373
Grumman, 64780
Gulfstream, 10224, 10226, 10228, 10231, 10237, 48563
Gulfstream American (Frakes Aviation), 14368, 48577
Harbin Aircraft Manufacturing Corp., 48513
Hiller Aircraft Corp., 951
HOAC Austria, 60183
I.A.M. Rinaldo Piaggio, S.p.A., 8196
Industrie Aeronautiche e Meccaniche Rinaldo Piaggio, S.p.A., 6890, 35698, 48502
Israel Aircraft Industries, Ltd., 7385, 42952
Jetstream, 1061, 6888, 12771, 16113, 18062, 26456
Lockheed, 14363, 14369, 15429, 19526, 25565, 38491, 48570, 62728
Maule, 39789
McDonnell Douglas, 3837, 4217, 7180, 7182, 8644, 10490, 10492, 19946, 39975, 42949, 43128, 44245, 48189, 48553
Mitsubishi, 8648, 35696, 48567
Mooney Aircraft Corp., 14359
New Piper Aircraft, Inc., 5787, 7375, 24851, 39784, 39793, 44597, 48542, 48546, 52294, 54595
Partenavia Costruzioni Aeronauticas, S.p.A., 35702, 48524
Pilatus Aircraft Ltd., 35700, 48499, 52055, 66561
Pilatus Britten-Norman Ltd., 9390, 10233, 10240, 10754, 10756, 28644, 28646, 36240, 48538
Pratt & Whitney, 1298, 1299, 8198, 12979, 15225, 15437, 48799, 64523
Pratt & Whitney Canada, 55364
Precision Airmotive Corp., 41320
Raytheon, 4206, 6504, 7731, 8646, 8650, 19950, 26261, 29086, 35704, 39492, 39787, 40763, 41901, 48517, 48531, 51385, 63914
Robinson Helicopter Co., 27211, 53977
Saab, 11392, 17127, 23402, 23695, 25151, 25566, 27986, 27987, 34024, 49634, 56137, 60191, 64782, 65231, 66315
Sabreliner, 48556
Short Brothers plc, 3832, 52053, 61703
SIAI Marchetti S.r.l., 35709, 48510
Sikorsky, 48961
SOCATA-Groupe AEROSPATIALE, 17125, 48506, 60184, 60189, 65768, 67300
Teledyne Continental Motors, 15133
Textron Lycoming, 343
Twin Commander Aircraft Corp., 25563, 44096, 48549, 58925
Airworthiness standards:
Rotorcraft; normal and transport category—
Type certification requirements; miscellaneous changes, 31476, 35247
Special conditions—
Ballistic Recovery Systems, Inc.; parachute recovery system installation in Cirrus SR-20 model airplane, 5552
Boeing model 737-600/-700/-800 airplanes, 26453
Boeing model 747 series airplanes, 45589
Boeing model 767-27C airplanes, 38945
EXTRA Flugzeugbau GmbH EA-400 airplane design, 61926
Ilyushin Aviation Complex model Il-96T airplane, 17117
Jetstream Aircraft Ltd. model 4101 airplane, 12119
Sino Swearingen model SJ30-2 airplane, 7950
Transport category airplanes—
Cargo or baggage compartments; fire safety standards, 32412
High-lift device controls; gate requirements, 31482, 37124
Atlantic high offshore airspace area, 61458
Class B airspace, 5188, 15635, 44598, 58694
Class D airspace, 1063, 1698, 1699, 3840, 4218, 5074, 8410, 12892, 17134, 18065, 18066, 20135, 27212, 42954, 44919, 49180, 53979, 64321, 66838
Class E airspace, 70, 347, 348, 1064-1073, 1698, 1699, 3629-3632, 3841-3845, 4218, 4220, 4668, 5074, 5194, 5195, 5937-5939, 6506, 6508, 6747, 6748, 6894, 6895, 7389, 7733-7740, 8410, 8514, 9392, 9393, 9394, 9395, 9396, 9397, 9398, 9399, 9720, 9995, 11120, 11121, 11122, 11123, 11124, 11125, 11126, 11127, 11128, 12578, 13562, 13563, 14375, 15635, 15863, 15864, 17135, 18066, 18067, 18068, 18167, 19238, 19527, 19529, 19953, 19954, 19955, 19956, 20135, 20136, 23404, 23405, 23406, 23407, 23699, 25568, 26263, 26264, 26265, 26457, 27705, 27706, 28389, 28814, 29312, 30784, 31371, 31372, 31373, 31374, 31769, 31770, 32242, 32243, 32244, 32245, 32703, 32704, 34026, 37172, 39977, 39978, 39979, 39980, 39981, 39982, 40488, 42955, 44603, 44604, 44605, 44606, 44921, 44922, 44923, 47776, 47777, 47778, 47779, 47780, 48025, 49180, 49182, 53980, 53981, 53982, 53983, 53984, 53985, 53986, 53987, 53988, 53989, 53990, 53991, 53992, 53993, 53, 55184, 58927, 58928, 58929, 58930, 58931, 60051, 60460, 60461, 60462, 60814, 61708, 61709, 61927, 63916, 63917, 64322, 64323, 64525, 65040, 65042, 65308, 66838, 66840
Colored Federal airways, 9400, 65383
Commercial launch vehicles; licensing regulations, 13216, 36027
Correction, 28390
Commercial space launch activities, licensed; financial responsibility requirements, 36028
Enroute domestic airspace area, 7741
Federal airways, Jet routes, and reporting points, 35713
Federal regulatory review, 26894
Fees:
Production certification-related services outside U.S., 38008
Gulf of Mexico high offshore airspace area, 47781, 60315
Jet routes, 45591
Restricted areas, 60463
VOR Federal airways, 17135, 29679, 33579, 62732, 65631
War risk insurance:
Aviation insurance program, 19008
Correction, 19530

NOTICES

Acquisition Management System:
June 1997 revision, standard clauses changes, and latest versions of real property and utility clauses; availability, 32852
Advisory circulars; availability, etc.:
Aircraft products and parts—
Amateur-built aircraft construction; commercial assistance, 6599
Premium quality titanium alloy rotating engine components; manufacturing process, 38338
Aircraft—
Airplane flight manual, 65729
Airworthiness designee function codes, 68350
Damage-tolerance and fatigue evaluation of structure, 28529
Design dive speed, 65470
Production certification-related services outside U.S., 38014
Small airplanes airworthiness standards, 142
Turbine engine continued rotation and rotor locking, 15743
Turbine engine vibration survey, 15742
Airport lighting, 31859
Auto flight guidance systems; operational approval criteria, 27924
Auxiliary power unit rotor and uncontained turbine engine failure; design considerations for minimizing hazards, 31860, 33459
Carry-on baggage, 63742
Engineering procedures manual; development and evaluation guide, 33457
Normal category rotorcraft certification, 61858
Photoluminescent floor proximity emergency escape path marking systems, 5665, 50653
Small airplane certification compliance program, 2212
Suspected unapproved parts, detecting and reporting, 36865
Transport category airplanes—
Flight test certification guide, 32852
Structural integrity program, 39295
Transport category rotorcraft certification, 61859, 64910
Type certification procedures for changed products, 24152
Agency information collection activities:
Proposed collection; comment request, 17276, 34106, 36330, 51175, 62096, 63406, 65123
Submission for OMB review; comment request, 12677, 26845, 28916, 29181, 32142, 38339, 43020, 43767, 67107
Airport noise compatibility program:
Boise Air Terminal, ID, 24153
DeKalb-Peachtree Airport, 29181
Fort Smith Regional Airport, AR, 51712
Ft. Lauderdale Executive Airport, FL, 59018
Greater Pittsburgh International Airport, PA, 44509
Lambert-St. Louis International Airport, MO, 7491
Laughlin/Bullhead International Airport, AZ, 6599, 46396

McGhee Tyson Airport, TN, 5665
Meadows Field, CA, 38186
Naples Municipal Airport, FL, 61574
Noise exposure map—
Akron-Canton Regional Airport, OH, 60548
Burlington International Airport, VT, 32675
Charlotte/Douglas International Airport, NC, 54150
Duluth International Airport, MN, 15216
Fort Smith Regional Airport, AR, 14964
James M. Cox-Dayton International Airport, OH, 3073
Memphis International Airport, TN, 65470
Napies Municipal Airport, FL, 14497, 17902
Nashville International Airport, TN, 44510
Sarasota-Bradenton International Airport, FL, 20238
Washingon National Airport, Washington, DC, 1794
Palm Springs Regional Airport, CA, 17277
Portland International Airport, OR, 32854
Riverside Municipal Airport, CA, 6600
Sarasota-Bradenton International Airport, FL, 60549
Scottsdale Airport, AZ, 46398
Springfield-Beckley Municipal Airport, OH, 26608
Tallahassee Regional Airport, FL, 7815
Airport privatization pilot program; application procedures, 48693, 63211
Meeting, 19638
Stewart International Airport, NY, 65845
Air traffic operating and flight rules, etc.:
Grand Canyon National Park; special flight rules in vicinity (SFAR No. 50-2)—
Air tour routes, 26909, 28100
Antidrug and alcohol misuse prevention programs for personnel engaged in specified aviation activities:
Random alcohol and drug testing; minimum annual percentage rates, 68350
Aviation Rulemaking Advisory Committee; task assignments, 38187, 45690, 45691, 59382, 60745, 64621, 66171
Civil penalty actions; Administrator's decisions and orders; index availability, 2434, 24533, 38339, 53856
Committees; establishment, renewal, termination, etc.:
Aviation Rulemaking Advisory Committee, 3738
National Parks Overflights Working Group, 28100
RTCA, Inc., 30655
Environmental statements; availability, etc.:
Cal Black Memorial Airport, UT, 40133
John F. Kennedy International Airport, NY, 41126
Ligt rail system, 28529, 31655
John F. Kennedy International and La Guardia Airports, NY; terminal Doppler weather radar, 43768, 44751, 45007, 51968
Miami International Airport, FL, 66886
Palm Beach International Airport, FL, 61578
Rocky Mountain National Park, OR; special flight rules establishing national standards for air tour operations over national parks, 1795
Seattle-Tacoma International Airport, WA, 6831, 10606, 27830, 27831, 37637
Southwest Regional Spaceport, NM, 40133
Syracuse-Hancock International Airport, NY, 23527
Environmental statements; notice of intent:
Flying Cloud Airport, MN, 59754
Kistler Aerospace Corp.; Nevada test site, 35875
Los Angeles International Airport, CA; meetings, 31860
Exemption petitions; summary and disposition, 143, 1797, 3075, 3731, 5877, 6601, 6602, 7492, 9012, 9480, 9481, 11248, 11249, 12873, 13730, 15743, 18162, 18669, 19163, 19386, 19387, 19646, 20239, 24681, 26346, 26609, 29759, 30656, 31861, 33151, 33696, 34106, 35876, 35877, 36865, 37637, 39047, 41475, 42153, 43769, 44510, 44511, 45692, 48125, 49722, 51713, 52612, 53379, 53868, 53869, 55666, 58766, 60551, 60552, 60934, 62665, 63596, 64245, 64634, 65471, 65845, 67428
Fuel tank ignition prevention measures; comment request, 16014
Grants and cooperative agreements; availability, etc.:
Airport capital improvement program; National priority system, 45007
Airport improvement program, 18163, 29761
Military airport program, 39296
Meetings:
Air Traffic Procedures Advisory Committee, 13732, 31470, 50653, 65305
Aviation-related environmental issues; public forum, 53870
Aviation Rulemaking Advisory Committee, 790, 1798, 1799, 1949, 4093, 6832, 9013, 10305, 13731, 14965, 15744, 17278, 19387, 23527, 26611, 27106, 27831, 34339, 35879, 36866, 37329, 38188, 40134, 40565, 41126, 43195, 46398, 46399, 47108, 48126, 48918, 49288, 52176, 53686, 59022, 61424, 61578, 62397, 62666, 67685
Aviation Security Advisory Committee, 12678, 36331
Commercial Space Transportation Advisory Committee, 51176
Differential global positioning ground stations; type approval; industry input request, 9481
Harmonization work program; public input, 44166
National Civil Aviation Review Commission, 27832, 50654
National Parks Overflights Working Group, 31187, 39048
Research, Engineering, and Development Advisory Committee, 12265, 42154
Rotorcraft emergency float systems; technical workshop, 34108
RTCA, Inc., 143, 439, 1799, 3734, 6037, 9013, 9482, 11250, 12678, 12873, 13208, 15967, 17279, 18381, 19648, 19649, 24682, 24683, 26846, 28530, 29773, 31471, 35879, 36088, 36867, 37329, 38197, 39048, 43020, 44512, 46399, 48127, 49288, 51177, 52177, 52178, 53871, 59383, 60746, 62096, 63213, 63742, 64436, 67107
Situational Awareness for Safety System Requirements Team, 13209, 24683, 35880
Streamlining software aspects of certification industry workshop, 63597
Weather Enhancement Advisory Subgroup, 33697
Organization, functions, and authority delegations:
Arizona Flight Standards District Office, 60935
Marysville, CA, 13209
Pierre, SD, 45011
Passenger facility charges; applications, etc.:
Abilene Regional Airport, TX, 39048
Akron-Canton Regional Airport, OH, 67685
Arcata/Eureka Airport, CA, et al., 62096
Athens-Ben Epps Airport, GA, 11944
Bert Mooney Airport Authority, MT, 9482
Bert Mooney Airport Authority, MT, et al., 33697
Birmingham International Airport, AL, 6037
Boston Logan International Airport, MA, 60552
Bradley International Airport, CT, 16211
Brownsville/South Padre Island International Airport, TX, 23528
Buffalo Niagara International Airport, NY, 64040
Burbank-Glendale-Pasadena Airport Authority, CA, et al., 12678
Burlington Regional Airport, IA, 2212
Capital Airport, IL, 3076
Central Illinois Regional Airport, IL, 52614
Central Wisconsin Airport, WI, 47528
Charlottesville-Albermarle Airport, VA, 14181, 19163
Chattanooga Metropolitan Airport, TN, 5666
Chicago O'Hare International Airport, IL, et al., 38354
Cleveland Hopkins International Airport, OH, 3734
Columbia Metropolitan Airport, SC, 38189
Columbus Metropolitan Airport, GA, 3076
Dallas-Fort Worth International Airport, TX, 49289
Des Moines International Airport, IA, 41476
Detroit Metropolitan Wayne County Airport, MI, 11945
Dothan-Houston County Airport, AL, 44744
Dubois-Jefferson County Airport, PA, 29182
Durango-La Plata County Airport, CO, 17279
Eagle County Regional Airport, CO, 52615
Easterwood Airport, TX, 65729
Erie Municipal Airport, PA, 29183
Flathead Municipal Airport Authority, MT, et al., 39049
Fresno Yosemite International Airport, CA, 54894
Glacier Park International Airport, MT, 9013
Grand Rapids-Itasca County Airport, MN, 36089
Greater Rochester International Airport, NY, 38355
Houghton County Memorial Airport, MI, 53871
Huntsville International Airport, AL, 12681
Idaho Falls Municipal Airport, ID, 63743
Inyokern Airport, CA, 37329
Jackson Hole Airport, WY, 4828, 60553
Jacksonville International Airport, FL, 20057
Jefferson County, TX, et al., 7082
John F. Kennedy International Airport, NY, et al., 40565
Johnstown-Cambria County Airport, PA, 1799, 41476
Key Field Airport, MS, 13731
Key West International Airport, FL, 36867
La Crosse Municipal Airport, WI, 7818, 60554
Lambert-St. Louis International Airport, MO, 54498
Lawton-Fort Sill Regional Airport, OK, 50428
Lebanon Municipal Airport, NH, 37330
Los Angeles International Airport, CA, 53871
Manchester Airport, NH, 144, 54498, 62666
Marquette County Airport et al., MI, 59383
Martha's Vineyard Airport, MA, 43415
McAllen-Miller International Airport, TX, 51713
McGhee Tyson Airport, TN, 36331
Melbourne International Airport, FL, 64245
Metropolitan Oakland International Airport, CA, 5877
Miami International Airport, FL, 45693
Mobile International Airport, AL, 38356
Modesto City-County Harry Sham Field Airport, CA, 42623

Morgantown, WV, et al., 18381
Nashville International Airport, TN, 9483
New Hanover International Airport, NC, 12265
Oneida County Airport, NY, 14182
Ontario International Airport, CA, 14498
Orlando International Airport et al., FL, 54895
Outagamie County Airport, WI, 42623
Palm Beach International Airport, FL, 14716
Pellston Regional Airport, MI, 12874, 27107, 38356
Philadelphia International Airport, PA, 66886
Phoenix, AZ, et al., 65730
Phoenix Sky Harbor International Airport, AZ, 49289
Pitt-Greenville Airport, NC, 23528
Pocatello Regional Airport, ID, 23529
Port Columbus International Airport et al., OH, 47528
Portland International Airport, OR, 48127, 52615
Quincy Municipal Airport, IL, 34491
Rapid City Regional Airport, SD, 6603
Reading Regional Airport, PA, 38357
Rhinelander-Oneida County Airport, WI, 67686
Rhode Island Airport Corporation et al., 48128
Richland-Lexington Airport Commission, SC, et al., 63743
Richmond International Airport, VA, 19164
Rogue Valley International-Medford Airport, OR, 63213
San Luis Obispo County Airport, CA, 5878
Santa Barbara Municipal Airport, CA, 45693
Sonoma County Airport, CA, 16212
Sonoma County Airport, CA, et al., 44167
Spencer Municipal Airport, IA, 61578
Spokane International Airport, WA, 144
St. George Municipal Airport, UT, 63213
T.F. Green State Airport, RI, 31862
Tampa International Airport, FL, 3077
Toledo Express Airport, OH, 5667, 63407
Toledo-Lucas County Airport Authority, OH, et al., 25686
Tucson International Airport, AZ, 49290
Tupelo Municipal Airport, MS, 60554
Tyler Pounds Field Airport, TX, 48129
Valdosta-Lowndes County Airport Authority, GA, et al., 55299
Valdosta Regional Airport, GA, 20057, 35880
Walker Field Airport, CO, 30926
Waterloo Municipal Airport, IA, 19649
Wilkes-Barre Scranton International Airport, PA, 52615
Will Rogers World Airport, OK, 3938
Yeager Airport, WV, 19165
Yellowstone Regional Airport, WY, 8305
Youngstown-Warren Regional Airport, OH, 17279
Reports and guidance documents; availability, etc.:
Airport improvement program grants and letters of intent; airport capacity projects benefit cost analysis; policy and guidance, 34108
Technical standard orders:
Airborne global positioning system antenna, 39574
Airborne navigation sensors, 39575
Aircraft bearings, 60116
Aircraft fluorescent lighting ballast/fixture, 10107
Aircraft mechanical fasteners, 10107
Aircraft seals, 60116
Lithium batteries, 10108
Seating systems; rotorcraft, transport airplanes, and utility airplanes, 27832
Traffic advisory system airborne equipment, 65305
Transport category rotorcraft certificate application; military surplus helicopters, 35872

Federal Bureau of Investigation

NOTICES
Agency information collection activities:
Proposed collection; comment request, 11224, 18148, 31462, 32656, 52575, 53025, 62351, 62352
Submission for OMB review; comment request, 24662, 25974, 33441, 62352
Committees; establishment, renewal, termination, etc.:
Criminal Justice Information Services Advisory Policy Board, 3528
Communications Assistance for Law Enforcement Act:
Communications interception for law enforcement purposes; carriers' requirements, 1902
Meetings:
Criminal Justice Information Services Advisory Policy Board, 17203, 52775
DNA Advisory Board, 419, 4552, 45878, 60101

Federal Communications Commission

RULES
Civil monetary penalties; inflation adjustment, 4917
Common carrier services:
Access charges—
Local exchange carriers; price cap performance review, etc., 4657, 31868, 31939, 40460, 48485, 56120, 56121, 65619, 66029
Antitrust litigation expenses; accounting for judgments and other costs, 20124
AT&T Corp. non-dominant carrier status; rulemaking petition to reclassify denied, 56111
Caller ID; blocking and unblocking requirements; exemptions, 34015
Commercial mobile radio services—
Competitive service safeguards, structural and nonstructural, for local exchange carrier provision, etc., 63864
Competitive bidding procedures, 13540
Foreign participation in U.S. telecommunications market; effective competitive opportunities test changes, 32964, 64741
Hearing aid compatible wireline telephones in workplaces, confined settings, etc., 43481
Correction, 51064
International accounting rates—
Alternative settlement payment arrangements, 5535, 8633, 51064
Regulation reform; effective date, 51378
International global telecommunications market entry; Section 214 authorization process and tariff requirements; streamlining; effective date, 51377
International settlement rate benchmarks, 45758
Interstate, interexchange telecommunications service providers; tariff filing requirements for non-dominant interexchange carriers for domestic services, 59583
Interstate rate of return prescription procedures and methodologies; rate base, 15117
Local exchange carriers; price cap performance review, etc.
Correction, 42217
Microwave relocation for C, D, E, and F blocks; voluntary negotiation period shortening, etc., 12752
N11 codes use and other abbreviated dialing arrangements, 8633
Noncompetitive services use to subsidize services subject to competition; prohibition
Correction, 47237
North American Numbering Plan administration—
Carrier identification codes, 19056, 55762
Local exchange carriers; four-digit carrier identification code implementation schedule; waiver petitions, 64759
Toll free service access codes, 55179
Omnibus Consolidated Appropriations Act of 1997—
Wireless communications service; 2305-2320 and 2345-2360 MHz bands, 9636, 16099, 16493
Other billing and collecting expenses; local exchange carriers separations procedures, 15412
Paging, common and private carrier; geographic licensing procedures; competitive bidding, 11616
Pay telephone reclassification and compensation provisions, 24583, 24585
Public mobile services—
Cellular geographic service areas; boundary determination, 9103
Cellular radio general licensing procedures and application filing and processing in unserved areas, 9103
Rate integration; order reconsideration; petitions denied, 46447
Reporting requirements applicable to interexchange carriers, Bell Operating Companies, other local telephone companies and record carriers, 5160
Satellite communications—
Digital audio radio service allocation in 2310-2360 MHz frequency band, 11083
Ka-band satellite application and licensing procedures, 61448
Non-U.S.-licensed satellites providing domestic and international service in U.S., 64167
Non-voice, non-geostationary mobile satellite service, 59293
Space and earth station application and licensing requirements; streamlining, 5924, 48486, 51378
Service disruptions; notification, 39451
Tariffs—
Small and mid-size local exchange carrier regulations; reform and clarification, 31003

Telecommunications Act of 1996; implementation—
Accounting safeguards, 2918, 10220, 43122
Bell Operating Companies (BOCs) and local exchange carriers (LECs); interexchange services orginating in LEC's local exchange area; regulatory treatment, 35974
Filing requirements and carrier classifications reform, 39776, 51063
Infrastructure sharing provisions, 9704
In-region, interstate, domestic interLATA services by Bell Operating companies; non-accounting safeguards, etc., 2927, 5074, 10221, 36216
Local competition provisions; motion for stay and notification of court stay, 662
Local exchange carriers; local competition provisions, 45579
Market entry barriers for small businesses; identification and elimination; policy statement, 34648
Noncompetitive services use to subsidize services subject to competition; prohibition, 45587
Pay telephone reclassification and compensation provisions, 58659, 58686, 60034
Tariff filings by local exchange carriers, streamlining; statutory effect, 5757
Telemessaging, electronic publishing, and alarm monitoring services; interpretation, 7690, 16093
Universal service; Schools and Libraries Corp. and Health Care Corp.; support applications window filing period, 56118
Universal service policy, 32862, 40742, 41294, 47369, 65036
Telecommunications relay services and American with Disabilities Act of 1990—
Coinsent-paid calls; requirement suspended, 47152
Telephone Consumer Protection Act of 1991; implementation—
Facsimile broadcast service provider; facsimile identification information, 19686
Telephone number portability—
Policy and technical issues, 18280
Requirements, standards, and procedures, 48774
Terminal equipment, connection to basic rate access service and public switched digital service; correction, 24587
Terminal equipment, connection to telephone network—
Customer-provided terminal equipment; terms and conditions; U.S. and Canadian requirements harmonization, 61649
End-to-end digital connectivity for consumers; correction, 9989
Inside wiring, 36463
Pay telephone equipment grandfathering, 47371, 54790
Toll free service access codes, 20126
Unauthorized changes of consumer's long distance carriers (slamming); policies and rules, 43477
Correction, 48787
Uniform system of accounts for Class A and Class B telephone companies; expense limit, 39451
Wireless communications service; reconsideration petitions; expedited pleading cycle for oppositions and replies, 12959
Communications equipment:
Radio frequency devices—
Personal computers and peripherals; digital devices equipment authorization; declaration of conformity procedure clarification and improvement, 41879
Personal computers and peripherals; equipment authorization procedures for digital devices; effective date delay, 33368
Spread spectrum frequency hopping regulations; waiver request, 35106
Spread spectrum transmission systems operation in 915, 2450, and 5800 MHz bands; frequency hopping reduction, etc., 26239
Unlicensed national information infrastructure equipment (U-NII) devices, operation in 5 GHz frequency range, 4649
Vehicle radar systems; use of 59-64 GHz band, 45330
Freedom of Information Act; implementation, 42928, 51795
Frequency allocations and radio treaty matters:
Mobile satellite services—
2 GHz allocation, 19509
Mobile-satellite uses; 47.2-48.2 GHz band; commercial use, 43116
Radio frequency devices; marketing and equipment authorizations, 10466
Organization, functions, and authority delegations:
Associate General Counsel for Ethics, 24054
Cable Services Bureau, 8400
Review Board; elimination, 4169
Personal communications services:
Licenses in 2 GHz band (broadband PCS)—
Geographic partitioning and spectrum disaggregation; market entry barriers elimination, 653
Licenses in C block (broadband PCS)—
Installment payment financing, 55348
Installment plan notes; 7 percent interest rate waiver, 31002
Narrowband PCS—
Power and antenna height rules, 27507
Practice and procedure:
Conflict of interest references removed and authority delegation clarified, 51051
Ex parte rules; presentations in Commission proceedings, 15852
Forfeiture proceedings; policy statement, 43474
Pioneer's preference program; termination, 48951
Radio broadcast service to Cuba; mitigating Cuban interference; costs compensation, 45171
Radiofrequency electromagnetic fields; environmental effects; evaluation guidelines, 3232, 47960
Correction, 49557, 61447
Regulatory fees (1994 FY); assessment and collection, 39450
Regulatory fees (1997 FY); assessment and collection, 37408, 38475, 59822
Correction, 48773
Radio broadcasting:
AM expanded band allotment plan; implementation, 23176
Correction, 28369
Broadcast transmission facilities; minor changes without construction permit, 51052
Coordination Zone designation; Arecibo Radio Astronomy Observatory, PR, 55525
Correction, 60664
Grandfathered short-spaced FM stations, 50518
Minimum distance separations between U.S. and Mexican FM broadcast stations or allotments; revised spacing, 50256
Telecommunications Act of 1996; implementation—
Broadcast facilities; license term extension to eight years, 5339
Radio frequency devices:
Biomedical telemetry transmitters, 58656
Radio services, special:
Amateur services—
Club station license, volunteer examiner teams, and session managers; eligibility standards improvements, 17566
Aviation services—
Communications capabilities improvement, 40281
Cellular resellers interconnection of switching facilities; reconsideration petitions denied, 4020
Directional fixed service microwave antennas; flexible standards, 4920
Fixed microwave services—
Digital electronic messaging service reallocation, 24576
Local multipoint distribution services; 27.5-31.3 GHz bands use, 28373, 48787
Local multipoint distribution services; 28 GHz and 31 GHz bands use, 23148
Government satellite Earth stations important to national security; 18/24 GHz bands reallocation, 55537
Maritime services—
Communications capabilities improvement, 40281
Private land mobile services—
220-222 MHz band; 40-mile rule repealed, 46211
220-222 MHz band; operation and licensing, 15978
800 MHz frequency band SMR systems; future development, 41190, 41224
Automatic vehicle monitoring systems, 52036
Modification of policies governing use of bands below 800 MHz, 2027, 18536, 18834
Public safety services national plan; Washington, DC, and Philadelphia, PA, metropolitan areas regional plans development, 7362
Terrestrial microwave fixed services; applications in 38.6-40.0 GHz band; processing freeze on amendments of right lifted, 14015
Radio stations; table of assignments:
Alabama, 9375, 9990, 32238
Alabama et al., 14005
Alaska, 9374, 31007
Alaska et al., 6886
Arizona, 4465, 26417, 39779
Arizona et al., 329, 47371, 55763, 66530
Arkansas, 26417, 29079, 32239, 36703, 65764, 65765
California, 9374, 9989, 12104, 31006, 36226, 36227, 65766
Colorado, 2611, 26419, 27700, 31364, 32240, 36703, 38032, 65766
Colorado et al., 40947
Florida, 9990, 44912
Georgia, 5778, 31364, 38031, 38218, 42416, 47762
Guam, 26417
Hawaii, 66294, 66295
Idaho, 26418, 27701, 29078, 29079, 31005, 31006, 31007, 36226
Illinois, 36699, 36700
Illinois et al., 63674
Indiana, 38033
Iowa, 31364, 54790, 65766

Kansas, 8178, 17749, 23376, 38033, 65764
Kentucky, 45763
Kentucky et al., 664
Louisiana, 14004, 18535, 39781, 42218, 43294, 45763, 50875, 66030
Maryland, 13544, 36702
Michigan, 24055, 24843, 26416, 26418, 27700, 36227, 38030, 40948, 53973
Minnesota, 5778, 36701, 50876, 65765
Minnesota et al., 2969, 51798
Mississippi, 24844, 51799
Missouri, 6886, 23376, 24842, 25557, 45763, 51799
Montana, 27702, 36702, 38033
Nebraska, 31364
Nevada, 14004, 22895, 38030, 66031
Nevada et al., 39780
New Mexico, 27701, 32237, 32238, 43123, 44912
New York, 13545, 66030, 66530
North Carolina, 2969
North Dakota, 38031
Ohio, 13349, 36702
Oklahoma, 15858, 17749, 31364, 32239, 36701
Oklahoma et al., 4660, 44595
Oregon, 32240, 38031
Pennsylvania, 24842, 36701, 40949
South Carolina, 47762, 59605
South Dakota, 18535, 31364, 54791
Tennessee, 40949, 47762, 49171, 61692
Texas, 12104, 13545, 22895, 31008, 31364, 37144, 42218, 49622, 66826
Texas et al., 39781, 51799
Utah, 37522, 38032, 47763
Virginia, 14005, 43293
Virgin Islands, 10222
Washington, 24843, 31007, 31364
Wisconsin, 329, 32238, 44416
Wyoming, 31364, 36699, 36700, 38029, 39780, 40948, 47763, 63674
Reporting and recordkeeping requirements, 52257
Television broadcasting:
Advanced television (ATV) systems—
Digital technology conversion; reporting and recordkeeping requirements, 26684, 26966, 37145, 39128
Impact on existing television services; reconsideration petitions, 32240
Cable Television Consumer Protection and Competition Act of 1992—
Indecent programming on leased access and public, educational, and governmental access channels; cable operators policies, 28371, 61034
Leased commercial access, 11364, 25865
Rate regulation, 6491, 15121, 44913, 52952
Small cable operators, etc.; small system order; reconsideration petitions, 53572
Cable television systems—
Emergency Broadcast System (EBS) replacement with Emergency Alert System (EAS); compliance deadline extension, 33753
Inside wiring, 61016
Low-price cable television system rate regulation, 15118
Closed captioning of video programming; implementation, 48487
Digital broadcast television licensees; digital television standard use requirement, 14006
Telecommunications Act of 1996; implementation—
Broadcast facilities; license term extension to eight years, 5339
Open video systems; reporting and recordkeeping requirements; effective date, 26235, 38029
Sexually explicit adult programming; scrambling or blocking; enforcement date, 26245
Television stations; table of assignments:
Pennsylvania, 39781

PROPOSED RULES

Administrative practice and procedure:
Electronic filing of documents in rulemaking proceedings, 19247
Common carrier services:
Access charges—
Local exchange carriers, non-rural; Federal-State Board on Universal Service and forward-looking mechanism for high cost support, 42457
Special access lines; presubscribed interexchange carrier charge; general support facility costs reallocation, 31040
Subscriber line charges, etc.; price cap rules; primary lines definition, 48042
Cellular and general wireless communications services—
Geographic partitioning and spectrum disaggregation; market entry barriers elimination, 696
Commercial broadcast and instructional television fixed service licenses; competitive bidding procedures; comparative broadcast hearings, 65392
Local exchange carriers, non-rural; Federal-State Joint Board on Universal Service and forward-looking mechanisms for high cost support, 65389
Commercial mobile radio services—
Calling party pays service option, 58700
Wireless services compatibility with enhanced 911 services, 38951, 53772
Competitive access providers and local exchange carriers; complete detariffing, 38244
Correction, 40319
Competitive bidding procedures, 13570
Complaint adjudication; accelerated docket procedures, 66321
Extension of lines, discontinuance, reduction, outage of service, etc.—
Extention of any line; definition, 4965
Federal-State Joint Board; jurisdictional separations reform and referral, 59842
Foreign participation in U.S. telecommunications market; effective competitive opportunities test changes, 32966
Illinois Public Telecommunications Association; payphone orders; remand issues; pleading cycle, 43686
In-region, interstate, domestic interLATA services by Bell Operating companies—
Telecommunications and customer premises equipment manufacturing; proceeding, 3638
International settlement rates, 15868, 32971, 42091
Local exchange carriers; price cap performance review, 4670
Local exchange carriers, non-rural; Federal-State Joint Board on Universal Service and forward-looking mechanism for high cost support,
Meetings, 51622
MCI; unbundled network elements purchase; new entrants not required to obtain separate license or right-to-use agreements; declaratory ruling petition, 13852
Metric conversion of tariff publications and supporting information; proceeding termination, 1423
N11 codes use and other abbreviated dialing arrangements, 8671
North American Numbering Plan administration—
Carrier identification codes, 56140, 63301
Reporting and recordkeeping requirements, 54817
Paging systems development; competitive bidding, 11638
Satellite communications—
Digital audio radio service terrestrial repeaters or gap-fillers; deployment, 19095, 24073
Fixed-satellite, fixed, mobile, and government operations; spectrum allocation, 16129
Non-U.S. licensed satellites providing domestic and international service in U.S.; uniform standards; comment request, 40494
Non-U.S. licensed satellite systems, etc.; domestic and international satellite consolidation roundtable discussion, 18308
Satellite service (Earth-to-space); 455-456 and 459-460 MHz bands allocation, 58932
Telecommunications Act of 1996; implementation—
Customer proprietary network information, etc.; telcommunications carriers' use, 8414
Economic cost estimation proxy models; staff analysis, 5373, 5957
Federal-State Joint Board on Universal Service; Board of Directors; changes, 47404
Forward-looking economic cost proxy computer models; staff analysis, 9408
Guam Telephone Authority and other similarly situated local exchange carriers; treatment as incumbent LECs, 29320
In-region, interstate, domestic interLATA services by Bell Operating companies; non-accounting safeguards; reporting and recordkeeping requirements, 2991
National Exchange Carrier Association, Inc.; Board of Directors; size and composition changes, 2636, 47404
Telemessaging, electronic publishing, and alarm monitoring services; clarification of terms, 7744
Unbundled shared transport facilities use in conjunction with unbundled switching; local competition provisions, 45611
Video programming; mandatory closed captioning, 4959, 13853
Telephone number portability; North American Numbering Council recommendations, 25157
Terminal equipment, connection to telephone network—
Inside wiring, 36476
Toll free service access codes, 20147
Vanity numbers, 36476
Unauthorized changes of consumer's long distance carriers (slamming); policies and rules, 43493
Uniform system of accounts; interconnection, 65053
Wireless communications service—
Competitive bidding procedures, 36752
Communications Assistance for Law Enforcement Act; telecommunications carrier interceptions, 63302
Communications equipment:
Radio frequency devices—
Unlicensed services operation; spectrum etiquette; use of 59-64 GHz band, 45380
Freedom of Information Act: implementation, 34188

Frequency allocations and radio treaty matters:
Equipment authorization processes; simplification, deregulation, and electronic filing of applications, 24383
Television channels 60—69; 746—806 MHz band; realocations, 41012
North American Numbering Council recommendations, 28652
Personal communications services:
Broadband PCS C and F block installment payment issues, 31777
Licenses in C block (broadband PCS)—Installment payment financing, 55375
Narrowband PCS—
Channels and response channels; eligibility and service area issues, 27563
Practice and procedure:
Pole attachments—
Cable operators; maximum just and reasonable rates, 18074, 26465, 42224
Radiofrequency emissions; environmental effects; State and local regulations; procedures for reviewing requests for relief, 48034
Regulatory fees (1997 FY); assessment and collection, 10793, 27710, 40036
Radio broadcasting:
Broadcast licensees; main studio and public inspection file requirements, 32061
Local television ownership and radio-television cross-ownership rules; designated market area, etc., 7203
Multiple ownership attribution rules, 7203
National broadcast television ownership rules, 7203
Newspaper broadcast cross-ownership restriction; waiver, 7203
Telecommunications Act of 1996; implementation—
Pole attachments, 43963, 55204
Radio services, special:
Amateur services—
Spread spectrum communication technologies; greater use, 12982
Fixed microwave services—
Local multipoint distribution service; 28 GHz and 31 GHz bands use, 16514
Multiple address systems; 932/941 and 928/959 MHz band allocations, 11407, 32267
Interactive video and data service licensees—
Three year construction benchmark; waiver, 7431
Maritime services—
Licensing process simplification and flexibility for public coast stations, 37533, 46243
Mobile satellite services; 2 GHz allocation, 19538
Private land mobile services—
220-222 MHz band; partitioning and disaggregation, 16004
800 and 900 MHz bands; operation and licensing, 46468
Automatic vehicle monitoring systems, 52078
Consolidation, 4717
Public safety communications in 746-806 MHz band; technical and spectrum requirements development, 60199
Radio stations; table of assignments:
Alabama, 9408, 24896, 38245
Alabama et al., 63690
Alaska, 373, 61719
Arizona, 3850, 4226, 23426, 61721
Arkansas, 2996, 3853, 4225, 4227, 4228, 7980, 54819, 58936
California, 3854, 4226, 5790, 6926, 6927, 17774, 23427, 50891, 54007, 65782
Colorado, 2996, 3853, 3854, 4224, 5788, 17773, 22900, 49189
Florida, 22900, 39798, 51824, 58935, 58937, 66323
Georgia, 38245, 47787
Hawaii, 12151, 47406, 47786
Idaho, 372, 3653, 3852, 3854, 4225, 4226, 5789, 7982, 14091, 27710, 49189, 50549
Idaho et al., 50549
Illinois, 6928, 7981, 7984, 45784, 58936
Illinois et al., 27710
Indiana, 13582, 15872, 49190
Iowa, 36756, 46707
Kansas, 17772, 41016, 45785
Kentucky, 7981
Louisiana, 3851, 7983, 15869, 15869, 17772, 23427, 50891
Maryland, 9409
Michigan, 4224, 5788-5791, 12152, 22901, 38246, 58936
Minnesota, 373, 15871, 18558, 27711
Minnesota et al., 29090
Mississippi, 6929, 15871, 36756, 45784, 46708, 61721, 66324
Missouri, 6927, 6929, 10010, 17773, 22901, 29090, 38053, 42225, 54007
Montana, 6927, 7984, 9409, 10011, 22901, 37008, 61953
Nebraska, 15870
Nevada, 3852, 17774, 27711
New Hampshire, 54819
New Mexico, 373, 18558
New York, 44435
New York et al., 44436
North Carolina et al., 61721
North Dakota, 7982
Oklahoma, 2639, 9408, 10010, 43301, 66324
Oregon, 3852, 58935, 61720
Pennsylvania, 6926
Pennsylvania et al., 41015
South Carolina, 9410, 38054
South Dakota, 44435, 44932, 46708
Tennessee, 4515, 7984, 14384
Texas, 2639, 3850, 3051, 4223, 4228, 9410, 14091, 14092, 15869, 36250, 43301, 43302, 47786, 50891, 61720, 65781, 66324
Utah, 3850, 7983, 61719
Vermont et al., 45784
Virginia, 9409, 15870, 46707, 55561
Washington, 3653, 6928, 7981, 10011, 38054
West Virginia, 26466, 44434
Wisconsin, 3654, 6929, 13582, 42225, 44434, 54006, 65781
Wyoming, 4227, 4515, 5791, 12151, 15870, 24896
Semi-annual agenda, 22626, 58382
Television broadcasting:
Advanced television (ATV) systems—
Digital television service; State and local zoning and land use restrictions; preemption authority, 46241
Digital television service, channel allotments, 1871
Cable Television Consumer Protection and Competition Act of 1992—
Direct broadcast satellite public service obligations; implementation, 9153
Cable television systems—
Inside wiring, 61065
Navigation devices; commercial availability, 10011
Telecommunications services inside wiring; cable home wiring disposition, 46453, 51824
Local marketing agreements; terms and characteristics, 33792
Local television ownership and radio-television cross-ownership rules; designated market area, etc., 7203
Multiple ownership attribution rules, 7203
National broadcast television ownership rules, 7203
Newspaper broadcast cross-ownership restriction; waiver, 7203
Two-way transmissions; multipoint distribution service and instructional television fixed service licensees participation, 60025, 65780
Correction, 60750
Video programming; blocking based on program ratings; technical requirements, 52677
Television stations; table of assignments:
California, 13359, 42225
Colorado, 84
Pennsylvania, 14092

NOTICES

Agency information collection activities:
Proposed collection; comment request, 750, 1332, 1754, 2157, 3739, 5827, 6246, 6970, 8016, 8447, 8448, 8956, 9430. 12638, 12640, 13377, 13613, 14907, 15704, 15705, 15894, 17815, 18352, 19751, 24446, 24652, 24653, 26505, 28479, 28701, 31429, 32607, 32608, 34287, 36283, 36807, 37054, 37055, 38294, 39241, 41386, 42123, 42124, 42792, 44966, 46494, 48088, 49515, 49685, 51858, 52101, 53004, 54109, 54848, 55638, 60091, 60509, 61505, 62057, 63338
Submission for OMB review; comment request, 751, 2367, 3894, 5003, 6534, 6784, 7457, 8741, 8957, 10560, 13006, 13377, 15894, 19752, 19753, 20187, 24111, 24447, 25948, 26506, 27256, 27734, 28024, 31600, 32116, 32606, 34289, 36284, 36285, 36286, 37257, 38087, 39521, 39839, 42125, 43328, 44969, 45420, 47810, 48658, 49011, 50367, 50368, 50944, 53833, 54110, 54848, 55250, 55641, 60092, 62768, 62769, 63339, 63714, 64378, 67366
Cable television and other video programming services competition status; report to Congress, 38088
Committees; establishment, renewal, termination, etc.:
North American Numbering Council, 51860
Common carrier services:
Bell Operating Company; applications to provide in-region inter-LATA services; procedures, 54456
Caller ID; blocking and unblocking; reconsideration petitions—
Siemens Business Communications, Inc., et al, 53331
Federal-State Joint Board on Universal Service—
Appointment of member, 31430
Poxy cost models; workshops agenda and panelists, 3040
In-region interLATA services—
Ameritech Michigan; application to provide services in Michigan denied, 44969
SBC Communications Inc.; application to provide services in Oklahoma denied, 36287
Local multipoint distribution services—
Auction and filing requirements in 28 GHz and 31 GHz bands, 53629, 64833
Auction no. 17; minimum opening bid formula; comment request, 55642, 62770
Auction no. 17; postponement, 64833

Telecommunications Act of 1996; implementation—
Incumbent local exchange carriers; service quality and infrastructure reporting requirements modifications; dominant carrier rates policy, 45254
Inflation-adjusted revenue threshold; 1996 adjustment, 27736
In-region, interstate, domestic interLATA services by Bell Operating companies; non-accounting safeguards, 16807
LATA boundaries to provide expanded local calling service (ELCS) at various locations; limited modification petitions, 40350
Telecommunications relay services; State certification; applications accepted, 51470, 51660, 53005, 54111, 54635, 58970, 60711, 63177, 64379, 67366
Telecommunications relay services fund; contribution factor and payment formula, 3511, 67866
Universal service contribution factors, 63175
Wireless communications service; auction, 12186
Wireless Telecommunications Bureau; satellite digital audio radio services; auction and filing requirements, 13009
Conflict of interest waiver, 24448
Declaratory ruling petitions:
Cellular Telecommunications Industry Association, 43329
Federal-State Joint Board on Universal Service:
Proxy cost models; workshops agenda and panelists, 3040
Grants and cooperative agreements; availability, etc.:
Schools, libraries and rural health care providers; universal service support options, 48280
Local access and transport area (LATA) association changes; independent telephone companies petitions, 43161
Lottery advertisement restrictions non-enforcement; Players International, Inc., et al. v. United States and FCC, 68289
Meetings:
1997 World Radiocommunication Conference (WRC 1997) Advisory Committee, 8957, 32776, 37909
Preliminary proposals, 11194, 31430
Emergency Alert System National Advisory Committee, 67367
Federal-State Joint Board on Universal Service, 3511
Non-rural carriers; forward-looking cost mechanisms; workshops, 47667
Network Reliability and Interoperability Council, 5627, 22944, 37055
North American Numbering Council, 4047, 8741, 9766, 14907, 28702, 36288, 42555, 47207, 52338, 59355, 63340, 67866
Closure to public, 24112
Meetings; Sunshine Act, 993, 7458, 8246, 11195, 12641, 15477, 16569, 24653, 25191, 25616, 32777, 33651, 36511, 42127, 42994, 49686, 51108, 52338, 53636, 62309, 65810
Payment accepted from non-Federal sources; semiannual report, 11866, 32777
Privacy Act:
Systems of records, 20009, 24654, 62058
Radio services, special:
Emergency medical radio service—
Southern California metropolitan area; waiver request, 37910
Private land mobile services—
Amoco Production Co. and Shell Offshore Services Co.; not-for-profit cost shared arrangement; advisory opinion, 60243
Specialized mobile services—
800 MHz licenses; auction notice and filing requirements, 49228
800 MHz licenses auction; minimum opening bid requirements, 55251
800 MHz licenses auction; reserve prices or minimun opening bids establishment; comment request, 49241
Reporting and recordkeeping requirements, 4048, 5230, 6247, 10560, 13378, 15181, 18628, 23462, 24926, 25616, 27600, 27735, 29346, 30326, 32337, 32808, 36512, 38090, 38294, 39242, 42127, 42128, 43165, 45647, 45812, 46495, 47808, 48281, 49241, 51109, 52102, 53006, 55643, 62608, 63176, 66368, 67639
Reports and guidance documents; availability, etc.:
Cable industry prices for basic cable service, etc. delivery, 8245
Rulemaking proceedings; petitions filed, granted, denied, etc., 1755, 4287, 11195, 12198, 12641, 12830, 14430, 16808, 18353, 18770, 20011, 24448, 25617, 27603, 28703, 30586, 31099, 32809, 33870, 36066, 36289, 37911, 38295, 41386, 44692, 45813, 47207, 47668, 48868, 49986, 51661, 52721, 53834, 53835, 54849, 59870, 60712, 63951, 65427, 67072, 67640, 68290
Senior Executive Service:
Performance Review Board; membership, 46266, 65265 accepted, 65265
Television broadcasting:
Cable television systems—
Video programming; voluntary rating system; revised industry proposal; comment request, 48281
Video programming; voluntary rating system and blocking technology; en banc hearing postponed, 38090
Video programming and V-chip technology; hearings, 24655, 28703, 34451
Video programming delivery; market competition status; annual assessment, 5627
Applications, hearings, determinations, etc.:
American Family Association et al., 11864
AT&T Wireless Services, Inc., et al., 28025
Cellular Telecommunications Industry Association, 4047
Greater Washington Education Telecommunications Association, Inc., et al., 11864
Hoffman, Martin W., 31430
MobileMedia Corp., 25948
Pataphysical Broadcasting Foundation et al., 11865
Positive Alternative Radio, Inc., et al., 11865
Public Broadcasting of Northwest Ohio et al., 11866
QUALCOMM, Inc., 8448
Sobel, Marc, et al., 25615
Turro, Gerard A., et al., 19753
Westel Samoa, Inc., et al., 53628

Federal Contract Compliance Programs Office

RULES
Government contractors; affirmative action requirements; EO 11246 implementation, 44174
Reporting and recordkeeping requirements and correction, 66970
PROPOSED RULES
Alternative dispute resolution; pilot test programs:
Mediators and arbitrators roster sponsorship and administration, 6690

Federal Crop Insurance Corporation

RULES
Administrative regulations:
Federal Crop Insurance Act—
Eligibility determination procedures for program participation, 42037
Nonstandard underwriting classification system, 22873
Social security account numbers and employer identification numbers; collection and storage, 28607
Crop insurance regulations:
Almonds, 25107
Basic provisions and various crop insurance provisions, 65130
Canning and processing beans, 58621
Canning and processing tomatoes, 54339
Canola and rapeseed, 65991
Cotton, 7133
Cranberries, 5903, 13983
Dry beans, 6099
Extra long staple cotton, 6703
Forage plants, 14283
Forage seeding, 13289
Fresh market (dollar plan) tomatoes, 14775
Correction, 63633
Fresh market peppers, 14786
Fresh market sweet corn, 14781, 26205
Fresh market tomatoes, 23628, 33539
Fresh market tomatoes, etc., 63631
Fresh plums, 33733
Grapes, 33737
Hybrid seed corn, 65344
Correction, 67117
Hybrid sorghum seed, 65313
Macadamia nuts, 35661, 35662
Macadamia trees, 35666
Onions, 28609
Peaches, 39917
Pears, 2007
Peas, 61898, 65741
Potatoes, 65321
Prunes, 58628
Raisins, 12067
Rice, 28308
Safflower seed, 42647
Sweet corn, 65338
Table grapes, 47745
Texas citrus trees, 4115
Walnuts, 20089
Freedom of Information Act; implementation, 67693
PROPOSED RULES
Administrative regulations:
Federal crop insurance program—
Nonstandard underwriting classification system, 48798
Insurance coverage by written agreement; procedures, 33575
Policies submission and provisions and premium rates, 47772
Social security account numbers and employer identification numbers; collection and storage, 2052
Crop insurance regulations:
Apples, 25140
Basic provisions and various crop insurance provisions, 43236
Canning and processing bean endorsement, 23675
Canning and processing tomatoes, 33763
Canola and rapeseed, 48956
Dry peas, 26750
Forage seeding, 2055
Fresh market peppers, 338

Fresh market sweet corn, 333
Fresh plums, 6134
Green peas, 23680
Hybrid corn seeds, 48
Macadamia nuts, 19063
Macadamia trees, 19067
Onions, 6739
Peanuts, 23685
Popcorn, 17103
Potatoes, 19691
Prunes, 37000
Rice, 4194
Safflower seed, 17758
Stonefruit, 39189
Sweet corn, 23690
Table grapes, 2059
Tobacco, 26248, 32544

NOTICES
Agency information collection activities:
Proposed collection; comment request, 12591
Crop insurance:
Corn and soybeans in select States and counties; revenue assurance plan of insurance, 33812
Florida citrus; extension of sales closing date, 32751
Crop revenue coverage:
Cotton, grain sorghum, and spring wheat; plan of insurance availability, 35118
Wheat, 32738
Standard reinsurance agreement; termination, 89

Federal Deposit Insurance Corporation

RULES
Assessments:
Bank Insurance Fund—
Rate schedule adjustment, 27171
Capital maintenance:
Risk-based capital; policy statement; CFR correction, 60161
Fair housing:
Nondiscriminatory advertising requirements, etc.—
Equal Housing Lender and Opportunity posters; placement and display, etc., 36201
FDIC-insured State nonmember banks; disclosure of financial and other information, 10199
General policy:
Annual independent audits and reporting requirements, 63256
Securities of nonmember insured banks; SEC regulations applicability, 6852
Government securities sales practices:
Banks' conduct of business as government securities brokers or dealers; standards, 13276
Correction, 15600
Interest on deposits:
Prohibition against payment of interest on demand deposits; interpretive rule, 40731
Practice and procedure:
Applications, requests, submittals, etc.; appropriate FDIC regional office and other definitions, 16662
Forms, instructions, and reports, 4895
Riegle-Neal Interstate Banking and Branching Efficiency Act; implementation:
Interstate branches used primarily for deposit production; prohibition, 47728
Risk-based capital
Market risk, 68064
Small business loan obligations; transfers with recourse, 55490
Securities transactions; recordkeeping and confirmation requirements, 9915
Supplemental standards of ethical conduct, 3771
Unsafe and unsound banking practices:
Small insured institutions; expanded examination cycle, 6449

PROPOSED RULES
Advertisement of membership:
Design and display of official bank sign by insured institutions, 6142
Deposit insurance coverage:
Streamlining and simplification, 26435
General policy:
Minority and women outreach program, contracting; and individuals with disabilities outreach program, 18059
Insured State banks; activities and investments; withdrawn, 48025
Insured State banks and savings associations; activities, 47969
Insured State nonmember banks which are municipal securities dealers, 26994
Interest on deposits:
Payment of interest or dividends on demand deposits; exception to prohibition, 53769
International banking regulations; consolidation and simplification, 37748
Practice and procedure:
Application, notice and request procedures, and authority delegations; technical amendments, 52810
Deposit shifting from Savings Association Insurance Fund to Bank Insurance Fund; prevention, 6139
Withdrawn, 40487
Insured status; notification of changes, 26431
Resolution and receivership rules:
Least cost resolutions, etc., 7725
Riegle-Neal Interstate Banking and Branching Efficiency Act; implementation:
Interstate branches used primarily for deposit production; prohibition, 12730
Risk-based capital:
Capital adequacy guidelines—
Capital maintenance; servicing assets, 42006
Construction loans on presold residential properties, junior liens on 1- to 4-family residential properties, etc., 55686
Equity securities; unrealized holding gains, 55682
Recourse and direct credit substitutes, 59944
Correction, 62234
Semi-annual agenda, 22648, 58404

NOTICES
Agency information collection activities:
Proposed collection; comment request, 1455, 13379, 13380, 13381, 15478, 15479, 29140, 29141, 35496, 37257, 40356, 40525, 40815, 48659, 51715, 54111
Submission for OMB review; comment request, 8078, 30326, 30327, 31601, 33410, 34452, 35174, 35175, 39052, 44009, 51470, 51862, 63177
Alternative dispute resolution; policy statement, 66370
Applications, legal fees, and other expenses; policy statement, 15479
Bank merger transactions; policy statement, 52877
Coastal Barrier Improvement Act; property availability:
State Road 33 South, FL, 66371
Washoe Development, NV, 13886
Community Reinvestment Act; policy statement rescission, 54112
Contracting with firms that have unresolved audit issues with FDIC; policy statement, 13382
Deposit insurance applications; policy statement, 52869
Domestic branch (includes remote service facilities) establishment applications; policy statement rescission, 52880
Federal banking and thrift agencies; capital and accounting standards differences; report to congressional committees, 62310
Federal Deposit Insurance Act:
Banking participation by persons convicted of crimes, money laundering, or who have entered pretrial diversion or similar programs; policy statement, 39840
Eligibility to make application to become insured bank; policy statement rescission, 15706
Financial institutions in receivership; insufficiency of assets to satisfy all claims; determinations, 13886, 58732
Foreign exchange activities in commercial banks; uniform guideline on internal control; rescission, 25949
Insured nonmember banks changes in control; policy statement rescission, 24927
Liability of commonly controlled depository institutions; policy statement, 15480, 52884
Main office or branch (includes remote service facilities) relocation applications; policy statement rescission, 52886
Meetings:
Affordable Housing Advisory Board, 34289, 54635
Meetings; Sunshine Act, 2367, 2666, 3896, 4763, 5828, 7230, 8017, 9189, 10855, 11893, 12198, 12199, 13613, 13614, 13887, 15182, 19117, 20188, 23775, 24112, 24113, 25950, 26789, 29346, 31431, 32608, 33651, 34756, 37258, 38533, 40356, 42792, 44693, 46495, 48089, 48286, 49242, 49516, 50614, 54113, 60510, 60712, 62770, 63549, 64379, 65427, 66864
Money laundering; large-value funds transfers use; policy statement rescission, 4764
Operating insured depository institutions, assistance; policy statement rescission, 25191
Practice and procedure:
Alternative dispute resolution; policy statement, 1456
Sale of U.S. Government guaranteed loans and sale premiums; policy statement rescission, 4532
Securities lending; policy statement, 40816
Uniform Financial Institutions Rating System; policy statement, 752
Unrecorded agreements or arrangements of a depository institution prior to receivership; statutory provisions and Federal common-law doctrine assertion; policy statement, 5984

Federal Election Commission

RULES
Civil monetary penalties; inflation adjustments, 11316
Correction, 18167, 32021
Reports by political committees:
Best efforts; $200+ contributors identification; transmittal to Congress, 23335
Effective date, 35670
Electronic filing system: campaign finance activity reports; transmittal to Congress; effective date, 22880

PROPOSED RULES
Contribution and expenditure limitations and prohibitions:
Corporate and labor organizations—
Association member; definition, 40982, 66832
Qualified nonprofit corporations, 65040

Independent expenditures and party committee expenditure limitations, 243674
Reports by political committees:
Campaign-related receipts and disbursements; recording, reporting, and report filing, 50708
Hearing, 67300
Rulemaking petitions:
Bopp, James, Jr., 13355, 60047
Prohibited and excessive contributions; "soft money", 33040

NOTICES

Committees; establishment, renewal, termination, etc.:
Clearinghouse Advisory Panel, 34756
Meetings; Sunshine Act, 1333, 3512, 4532, 5628, 8958, 10270, 11893, 13383, 17621, 18770, 23775, 25192, 26507, 30853, 31820, 33080, 37056, 38295, 39843, 42555, 43528, 46741, 47811, 50369, 53835, 55260, 58732, 60244, 63340, 64224
Privacy Act:
Systems of records, 65694
Special elections; filing dates:
California, 63715
New Mexico, 10562
New York, 43733
Pennsylvania, 65704
Texas, 8449, 12271, 15482

Federal Emergency Management Agency

RULES

Disaster assistance:
Hazard mitigation grant program; streamlining, 52952
Snow removal, 45328
Flood elevation determinations:
Alabama et al., 6880, 23145, 37727
Alaska et al., 3223, 33023
Arizona et al., 3226, 3228, 9685, 9687, 9690, 25858, 30280, 30282, 33026, 39123, 39125, 45573, 45575, 51785, 51788, 51791, 67737, 67741
Arkansas et al., 67742
California et al., 30284, 39127, 45574
Connecticut, 17560, 47954
Connecticut et al., 23146, 47955, 54388, 54390, 54392
Florida et al., 6878, 16089, 17562
Illinois et al., 6883, 16087
Indiana, 17561
Indiana et al., 37729, 61247, 61248
New Jersey, 23144
Flood insurance; communities eligible for sale:
Arkansas et al., 39448, 62267
Connecticut et al., 1688, 4915, 9372, 49445
Georgia et al., 13343
Iowa et al., 8176, 59290
Kentucky et al., 33569
Louisiana et al., 27503
Michigan, 54386
Michigan et al., 1685, 40945
Minnesota et al., 49447
Missouri et al., 5534
New Jersey et al., 31520, 60662
New York et al., 16084, 43291
North Dakota et al., 19505
Vermont et al., 243435
Flood insurance program:
Flood control restoration zones; insurance coverage and rates, land management criteria, etc., 55706
Flood mitigation assistance, 13346
Insurance coverage and rates—
Standard flood insurance policy; deductible increase, 66026
Standard flood insurance policy; rebuilding or altering flood-damaged structures coverage, 8391
Write-your-own program—
Private sector property insurers assistance, 39908
Flood map correction procedures:
Fee requirements and fee schedule, 5734
Grants and cooperative agreements to State and local governments, universities, hospitals, and other non-profit organizations, 45937
Map changes processing; procedures and fees:
Fee requirements and fee schedule, 5734
Special flood hazard areas; identification and mapping:
Fee requirements and fee schedule, 5734

PROPOSED RULES

Civil monetary penalties; inflation adjustment, 5957
Disaster assistance:
Fire suppression assistance; eligibility process simplified and Federal cost share changed, 62542
Public assistance and hazard mitigation grant programs; appeals review and disposition procedures, 62540
Flood elevation determinations:
Alabama et al., 6910, 37834
Arizona et al., 30296, 33048, 51822
Arkansas et al., 39203, 67819
California et al., 3260, 9722, 45608
Colorado, 2989
Connecticut et al., 16125, 23197, 25880
Delaware et al., 54410
Florida et al., 48193
Illinois et al., 17572
Maine et al., 61259
Flood insurance program:
Insurance coverage and rates—
Standard flood insurance policy; deductible increase, 52304, 53589
Write-your-own program—
Private sector property insurers assistance, 23736
Semi-annual agenda, 22430, 58204

NOTICES

Agency information collection activities:
Proposed collection; comment request, 3040, 11196, 11197, 14140, 14141, 14142, 16570, 16575, 16576, 16577, 25950
Submission for OMB review; comment request, 4287, 4288, 16156, 16578, 25951, 36289
Committees; establishment, renewal, termination, etc.:
Advisory Board, 45254
Dam Safety Interagency Committee, 58732
Disaster and emergency areas:
Alabama, 23775, 43529
Arkansas, 12642, 13020, 13384, 14908, 19575, 19754, 19754, 23242, 23776, 25618
California, 3041, 3896, 4048, 4049, 5629, 8958, 12642, 17190
Colorado, 43529, 45649, 46496, 48286
Hawaii, 1456, 1456, 6248
Idaho, 3897, 4049, 5629, 5630, 6248, 8958, 15182, 34290, 37911, 42129, 45649
Illinois, 16156, 18771, 19575, 51471
Indiana, 13020, 17190, 19754
Iowa, 65811, 67867
Kentucky, 12643, 13021, 13384, 14908, 15182, 16157, 17191, 18771, 19575, 25618, 33080
Louisiana, 16157, 24655
Michigan, 40357, 41049
Micronesia, 13384, 17190, 19576, 25618
Minnesota, 3897, 5004, 8247, 8959, 12643, 19576, 19755, 23243, 23776, 24655, 24656, 25619, 27257, 27258, 27604, 30328, 33652, 37911, 48286, 48287
Mississippi, 34290
Montana, 43530, 46496
Nebraska, 61505, 62611, 65265, 65811, 67640
Nevada, 3897, 4049, 5005, 8959
New Jersey, 59355
New York, 1457, 3041, 4050
North Carolina, 1457
North Dakota, 3898, 6248, 19576, 19577, 24656, 25619, 27258, 27604, 30328, 37912
Northern Mariana Islands, 67640
Ohio, 12644, 13385, 14142, 18771
Oregon, 3042, 4050, 5630, 8959, 15183
Pennsylvania, 3042, 6248, 12644
Puerto Rico, 34291
Rhode Island, 6249
South Dakota, 3898, 6249, 12645, 19577, 23776, 24656, 25620, 27258, 27604, 30329, 34291, 59356
Tennessee, 13021, 14142, 14143, 14909, 16157, 17191, 18772, 19578, 23777
Texas, 39522, 40357, 41050, 43531, 46497
Vermont, 43531
Washington, 3899, 4050, 5630, 5631, 8247, 8959, 18772, 18773, 23777, 27258, 42555
West Virginia, 14143, 14144
Wisconsin, 39522, 41050, 42129
Disaster preparedness, mitigation, response, and recovery; government-to-government relationship:
American Indian and Alaska Native policy, 61329
Emergency food and shelter program; national board implementation plan, 15482, 25620
Flood insurance program:
Flood map changes, 13021, 46266
Map changes and flood insurance study backup data; fee schedule, 5739
Grants and cooperative agreements; availability, etc.:
Disaster assistance; hazard mitigation program, 36289
Public assistance program; grant amounts adjusted, 53637
Hotel and Motel Fire Safety Act:
National master list, 1640, 4400, 9894, 14584, 25620, 29278, 41492, 47811
State contacts, 41488
Meetings:
Emergency Management Institute Board of Visitors, 47207
Emergency Medical Services Federal Interagency Committee, 27043
Hotel and Motel Fire Safety Act; implementation, 10057
National Fire Academy Board of Visitors, 15183, 33080, 47817
National Urban Search and Rescue Response System Advisory Committee, 36808, 47506
Radiological emergency preparedness program strategic review; stakeholders, 61506
Technical Mapping Advisory Council, 1756, 13146, 25952, 42556, 65079
Offsite radiological emergency preparedness program; services fees:
Fee assessment and collection; hourly rate (1998 FY), 67073
Radiological emergency; State plans:
Tennessee, 39523
Radiological emergency preparedness program strategic review, 36290, 43330

Senior Executive Service:
Performance Review Board; membership, 25628

Federal Energy Regulatory Commission

RULES

Electric utilities (Federal Power Act):
Hydroelectric projects; applications for licenses and exemptions; alternative administrative process, 59802
Nuclear plant decommissioning trust fund guidelines (formation, organization, and operation), 33342
Open access non discriminatory transmission services provided by public utilities—
Wholesale competition promotion; stranded costs recovery by public and transmitting utilities, 12274, 36657, 64688
Open access same-time information system (formerly real-time information networks) and standards of conduct for public utilities, 12484, 64715
Next hour reservations of transmission service; clarification, 610
Public utility mergers; policy statement; reconsideration denied, 33341
Rate schedules filing—
Government land use; annual (1998 FY) fee schedule charges, 61228
Filing fees:
Annual update, 36981
Filings under regulations notices:
Federal Register filing requirements: electronic and paper copies, 1281
Natural gas companies (Natural Gas Act):
Export or import of natural gas; applications for authorization to construct, operate, or modify facilities, 30435
Project cost limits under blanket certificates, 5913
Natural Gas Policy Act:
Interstate natural gas pipelines—
Business practice standards, 5521, 10684, 19921, 25842
Pipeline service obligations and self-implementing transportation, etc.; natural gas industry restructuring; order on remand, 10204
Small Business Regulatory Enforcement Fairness Act of 1996; implementation:
Civil penalties for violations of requirements by small entities; reduction or waiver; policy statement, 15827

PROPOSED RULES

Freedom of Information Act; implementation, 51610
Natural gas companies (Natural Gas Act):
Export or import of natural gas; applications for authorization to construct, operate, or modify facilities, 5940
Gas Research Institute; research, development, and demonstration funding, 24853, 34187
Natural Gas Policy Act:
Interstate natural gas pipelines—
Business practice standards, 1073, 61459
Practice and procedure:
Hydroelectric projects; relicensing procedures; rulemaking petition, 4494, 25874
Property and oil pipeline units accounting regulations, 40987
Rulemaking petitions:
Pipeline Customer Coalition and Interstate Natural Gas Association of America; interstate natural gas pipelines services; expedited complaint procedures, 22897
Semi-annual agenda, 22658, 58414

NOTICES

Agency information collection activities:
Proposed collection; comment request, 4521, 6961, 10029, 11852, 22918, 22919, 25932, 28842, 28843, 28844, 42768, 44462, 44463, 44464, 48265, 48266, 51648, 65071
Submission for OMB review; comment request, 1099, 1100, 1879, 6962, 37575, 42769, 52978, 52979, 60892, 63139, 63140, 68278
Depreciation rates changes; approval requests; new docket prefix DR establishment, 28460
Electric rate and corporate regulation filings:
Aguaytia Energy del Peru et al., 11856, 22925, 32105
AIG Trading Corp. et al., 46961
American Electric Power Service Corp. et al., 49214
American Recovery Co., Inc., et al., 5966
American Ref-Fuel Co. of Delaware County, L.P., et al., 31811
Arizona Public Service Co. et al., 37048, 39229
Atlantis Energy Systems-Germany AG et al., 10033, 10895
Auburndale Power Partners, et al., 47486
Bangor Hydro-Electric Co. et al., 59859
Black Hills Corp. et al., 55236
Boston Edison Co. et al., 8006, 36056
Calpine Power Services Co. et al., 15675, 16566
Cataula Generating Co., L.P., et al., 14135
CEA Bhilai Energy Co. Ltd. et al., 41038
Central Illinois Light Co. et al., 18599
Central Illinois Public Service Co. et al., 36504
Central Louisiana Electric Co., Inc., et al., 35483
Chicago Energy Exchange of Chicago et al., 8941
CHI Power Marketing, Inc., et al., 19564
Cinergy Services, Inc., et al., 15171, 20165, 31094, 31422, 36505, 51098, 54622
Citizens Utilities Company et al., 3277
CMS Generation Pinamucan Operating Limited Duration Co. et al., 5815
CNG Kauai, Inc., et al., 11860
Coastal Nanjing Power Ltd. et al., 7226
Cobisa-Person L.P. et al., 63147
Commonwealth Edison Co. et al., 10837, 45240
Commonwealth Electric Co. et al., 34056
Consolidated Edison Co. of New York, Inc., et al., 1106, 42246, 46255, 55800
Consumers Energy Co. et al., 20167, 41956, 47201, 52714
Corby Power Ltd. et al., 49003
Dayton Power & Light Co. et al., 43156
Delmarva Power & Light Co. et al., 19566, 51099
Denver City Energy Associates, L.P., et al., 45639
Deseret Generation & Transmission Cooperative et al., 34242, 38287
Detroit Edison Co. et al., 402, 39231, 50569, 50917, 60500
Dighton Power Associates L.P. et al., 35169
Duke Energy Marketing Corp. et al., 3032
Duke Power Co. et al., 13605, 33623
El Paso Electric Co. et al., 5970
Encogen Hawaii L.P., et al., 65422
Energy 2000, Inc., et al., 60703
Enfield Operations, L.L.C., et al., 62582
Entergy Arkansas, Inc., et al., 62038
Entergy Power Development Corp. et al., 64217
Entergy Power Generation Corp. et al., 52537, 62041
Entergy Power Marketing Corp. et al., 28018
Entergy Richmond Power Corp. et al., 28852
Entergy Services, Inc., et al., 4043, 59679
ESI Doswell Power Services, Inc., et al., 15679
Florida Power & Light Co. et al., 6237, 8229, 19110
Florida Power Corp. et al., 12990, 52993, 64824
Global Energy Services, LLC et al., 8944
Golden Spread Electric Cooperative, Inc., et al., 49216, 55803
GPUI Lake Holdings, Inc., et al., 8232
Habibullah Coastal Power (Private) Co. et al., 9424
Heartland Energy Services, Inc., et al., 4525
Hermiston Generating Co., L.P., et al., 51847
Hub Power Co. et al., 65258
Idaho Power Co. et al., 52716
IES Utilities, Inc., et al., 63538
Illinois Power Co. et al., 10263, 30319
Indianapolis Power & Light Co. et al., 43720
Interstate Power Co. et al., 10551, 11428, 63931, 66350
Jamaica Energy Operators, Ltd., et al., 1881
Jorf Lasfar Energy Co. SCA et al., 24904
Kansas City Power & Light Co. et al., 59682
KCS Power Marketing, Inc., et al., 26301
Kentucky Utilities Co. et al., 18341
Kincaid Generation, L.L.C., et al., 19570
KLT Power Inc. et al., 53617
Kohinoor Energy Ltd. et al., 24093
Lake Benton Power Partners, LLC, et al., 43725
L'Energia, L.P., et al., 24099, 42541
Long Island Lighting Co. et al., 14681, 42774
Louisville Gas & Electric Co. et al., 5217, 12627, 13877, 56157, 67855
Magellan Utilities Development Corp. et al., 65075
Maine Electric Power Co. et al., 35486
Maine Public Service Co. et al., 39234
Market Responsive Energy, Inc., et al., 55806
Midwest Energy, Inc., et al., 48076
Milford Power L.P. et al., 45241
Minnesota Power & Light Co. et al., 33067, 48078
Montana Power Co. et al., 2362, 15884
Montaup Electric Co. et al., 34247, 54103
National Gas & Electric L.P. et al., 8439, 67355
Nevada Power Co. et al., 38986
New Century Services, Inc., et al., 52096
New England Power Co. et al., 13878
New England Power Pool et al., 61317
New York State Electric & Gas Corp. et al., 8442, 25602, 31424, 46257, 48642
Niagara Mohawk Power Corp. et al., 26786, 45244
Northeast Empire L.P. No. 2 et al., 31813
Northeast Utilities Service Co. et al., 9181, 28854
Northern Electric Power Co., L.P., et al., 28695
Northern Indiana Public Service Co. et al., 3670, 55240
Northern States Power Co. et al., 3280, 17614, 67857
Ogden Energy China (Alpha) Ltd. et al., 67356
Ogden Energy China (Beta) Ltd., et al., 65803
Ohio Edison Co. et al., 35170
Oklahoma Gas & Electric Co. et al., 62585
Orange & Rockland Utilities, Inc., et al., 42777
P.H. Don Pedro, S.A., et al., 6768
P.H. Rio Volcan, S.A., et al., 66353
PacificCorp et al., 24906
Pacific Gas & Electric Co. et al., 53620
PacifiCorp et al., 63932
PanEnergy Power Services, Inc., et al., 3505
PDC Berkshire Power LLC et al., 54623
PECO Energy Co. et al., 7766, 36275, 62046
Pennsylvania Power & Light Co. et al., 18343
Petroelectricda de Panama LDC et al., 1745
Potomac Edison Co. et al., 12630

PowerNet et al., 10840
Public Service Co. of Colorado, et al., 17797
Public Service Co. of New Hampshire et al., 30320
Public Service Co. of New Mexico et al., 38077
Public Service Electric & Gas Co. et al., 42977
San Diego Gas & Electric Co. et al., 48832
SEMASS Partnership et al., 55242
South Carolina Electric & Gas Co. et al., 2365, 14898, 22929
Southeastern Power Administration et al., 27730
Southern California Edison Co. et al., 1883, 4278, 26498, 40813, 48647, 61321
Southern Co. Services, Inc., et al., 32593, 63323
Southern Indiana Gas & Electric Co. et al., 52541
Southwestern Electric Power Co. et al., 41042, 47489
Southwestern Public Service Co. et al., 29724, 40068, 44662
Soyland Power Cooperative, Inc., et al., 49969
Tampa Electric Co. et al., 27246, 49973
Tapal Energy Ltd. et al., 25939
Tenaska Power Services Co. et al., 4751
Tosli Investments B.V. et al., 5221
Transcanada Energy Ltd. et al., 23238
TransCanada OSP Holdings Ltd. et al., 62049
Union Electric Co., et al., 58957
United Illuminating Co. et al., 40071
UtiliCorp United Inc. et al., 25187, 32595
Utility-Trade Corp. et al., 12994
Virginia Electric & Power Co. et al., 15886, 29135, 34250, 42543
Washington Water Power Co. et al., 4999, 43726, 49507
Western Resources, Inc., et al., 40347, 44664, 45641, 46261
Western Systems Power Pool et al., 6964, 27247
West Texas Utilities Co., et al., 1110
Williams Generation Co.-Hazelton et al., 51851
Wisconsin Electric Power Co. et al., 29137, 66074
Wisconsin Energy Corp. and ESELCO, Inc., et al., 58961
Wisconsin Public Service Corp. et al., 96, 5820
Zond Windsystem Partners, Ltd., et al., 37223
Electric utilities (Federal Power Act):
Open access same-time information system and standards of conduct—
Masking procedures, etc.; clarification and compliance date, 39236
OASIS standards and protocols document filing, etc., 38080, 46964, 49218
Environmental compliance and environmental report preparation training courses, 39238, 65262
Environmental statements; availability, etc.:
Abbeville, SC, 3282, 59353
Alaska Power & Telephone Co., 8948
Algonquin Gas Transmission Co., 34252
Algonquin LNG, Inc., 6241
Allegheny Hydro No. 8 & 9 LP et al., 67358
Alliance Pipeline L.P., 34743, 68286
ANR Pipeline Co., 6520, 55398
Appalachian Power Co., 24911
Arizona Public Service Co., 44271
Armstrong Energy Resources, 16804
Avoca Natural Gas Storage, 12162, 24092
Bangor Hydroelectric Co., 34743
Bonaccorsi, Matthew, 44005
California Department of Water Resources, 40072
California Water Resources Department, 65688
Cannelton Hydroelectric Project LP, 53624
Central Maine Power Co., 67070
Central Vermont Public Service Corp., 12997
Consumers Energy Co., 51653
Crown Hydro Co., 10556, 48835
Dakota & Goodhue Counties, MN, 37051
Destin Pipeline Co., L.L.C., et al., 37902, 60897
Duke Power Co., 3508, 5823, 24911, 35802
Edwards Manufacturing Co., Inc., 244412
Electro Ecology, Inc., 40073
Georgia-Pacific Corp. et al., 13881
Grand River Dam Authority, 9762, 27732, 29338, 29726, 41045, 42979, 43729, 44005, 49976
Granite State Gas Transmission, Inc., 8445, 38530
Granite State LNG Project, 5823
Great Lakes Gas Transmission L.P., 44470
Hisanori Morimoto, 19746
Hopkinton LNG Corp., 3889
Hydro Matrix Partnership Ltd., 989, 991, 15890
Idaho Water Resource Board, 3674, 32775
International Paper Co. et al., 5000, 53328
Iroquois Gas Transmission System, L.P., 8948
Joseph Hydro Co., Inc., 38290, 38291
KN Interstate Gas Transmission Co., 17620
Krieger, Wayne J., 41961
Lace River Hydroelectric Project, 17800, 19319, 23534
Logan Hickerson, 29338
Malacha Hydro L.P., 3035
Maritimes & Northeast Pipeline, L.L.C., 20005
Maritimes & Northeast Pipeline, L.L.C., et al., 10036, 39832
Midwest Hydraulic Co., Inc., 12634
Minnesota Power & Light Co., 55245
Mitchell County Conservation Board, 403
Monroe City Corp., 28856, 43525
Montana Power Co., 63327
Murray W. Thurston, Inc., 46740
N.E.W. Hydro, Inc., 403, 30322
National Fuel Gas Supply Corp., 14139
NE Hub Partners, L.P., 61815
Niagara Mohawk Power Corp., 26499
Niagara Mohawk Power Corp. et al., 2147, 46740
North Carolina Power, 8708
Northern Border Pipeline Co. et al., 98, 32110
Northern Natural Gas Co., 19113
Pacific Gas & Electric Co., 27252
Portland General Electric Co., 20170
Portland Natural Gas Transmission System et al., 30852, 49006
Power Authority of the State of New York, 40073
Public Utility District No. 2 of Grant County, 40814
Ridgewood Maine Hydro Partners, L.P., 403
Rochester Gas & Electric Corp., 48083
Rockfish Corp., Inc., 47807
S.R. Hydropower, 49509
Sandy Hollow Power Co., 44670
Saxman, AK, 38531, 61816
Seneca Falls Power Corp., 7768
South Carolina Electric & Gas Co., 61327, 61328
Southern California Edison Co., 15476, 16892, 36507, 42249, 64584
Southern Natural Gas Co., 7448, 11863, 14139, 17800
Southern Natural Gas Co. et al., 29338
Southwestern Electric Cooperative, Inc., 3674, 23240
Star Mill, Inc., 22932
Stuyvesant Falls Project, 34253
Summit Hydropower, 12164, 46740
Tannery Island Power Co., 29339
Texas Eastern Transmission Corp., 54627
Thief River Falls, MN, 65425
Transcontinental Gas Pipe Line Corp., 32317, 64222, 64223
Turlock Irrigation District, et al., 8948
Union Electric Co., 60706
Upper Peninsula Power Co., 35802
USFG Pipeline Co., 44006
USG Pipeline Co., 37903
Viking Gas Transmission Co., 3890
Viking Voyageur Gas Transmission Co., L.L.C., 66355
Virginia Electric & Power Co., 46491
Warm Creek Hydro Inc., et al., 19746
Washington Water Power Co., 44006, 45014
Westinghouse Electric Corp. et al., 24911
Whitewater Engineering Corp., 12997, 53624, 68286
Wisconsin Elecric Power Co., 404
Environmental statements; notice of intent:
Alaska Power & Telephone Co., 15683
Alliance Pipeline L.P., 8949
ANR Pipeline Co., 67635
Colorado Interstate Gas Co., 66859
Columbia Gas Transmission Corp., 5824
Commonwealth Power Co., 38989
Florida Gas Transmission Co., 54628
Great Lakes Gas Transmission L.P., 5390, 65262
GTXL, Inc., 37051
Idaho Power Co., 31815
KN Wattenberg Transmission L.L.C., 66860
Maritimes & Northeast Pipeline, L.L.C., 28020, 45643
Michigan Gas Storage Co., 42117
Montana Power Co., 54629
NorAm Gas Transmission Co., 54451
Northern Natural Gas Co., 65689
Power Authority of State of New York, 28460, 44965
Southern Natural Gas Co., 36507
Texas Eastern Transmission Corp., 34254, 59353
Texas Gas Transmission Corp., 48083
Transcontinental Gas Pipe Line Corp., 8010, 36277, 42118
USG Pipeline project, 15173
Wisconsin River Power Co. et al., 7768
Hydroelectric applications, 990, 992, 2147, 2148, 2662, 2663, 3283, 3674, 3675, 5973, 8234, 8951, 10266, 10556, 10844, 12826, 12827, 12828, 12998, 14412, 15168, 15174, 16150, 17621, 18337, 20170, 24103, 25608, 28461, 32318, 33401, 33404, 33857, 33858, 35490, 37052, 37053, 37583, 37584, 38291, 38292, 39238, 41045, 41961, 41962, 42119, 42250, 42770, 43159, 45246, 46263, 46964, 47661, 49679, 50305, 50306, 50307, 50920, 51464, 51653, 52719, 52995, 53832, 53833, 54105, 54452, 54453, 55630, 55631, 55809, 56159, 58965, 59862, 60241, 60706, 60897, 61327, 61816, 61817, 61818, 62299, 62590, 63328, 65263, 65425, 65808, 66075, 66076, 66358, 66359, 66621, 66622, 66862, 67636, 68287
Meetings:
Hydropower licensing program; public outreach, 51852
Natural gas industry; issues and priorities, 10266
Open Access Same-time Information System (OASIS) and conduct standards; technical conference, 35493
Process and reform: public access to information and electronic filings; symposium, 55245
Meetings; Sunshine Act, 1749, 3891, 4756, 5975, 8237, 8237, 9428, 10847, 10848, 13609,

14904, 18109, 22932, 24442, 25942, 28856, 29726, 31427, 33858, 34744, 37904, 38531, 40520, 41962, 47492, 49680, 53329, 55631, 60503, 62299, 63541, 65690, 66622
Natural gas certificate filings:
Columbia Gulf Transmission Co. et al., 7449
Koch Gateway Pipeline Co. et al., 24911
USG Pipeline Co. et al., 5977
Natural gas companies (Natural Gas Act):
Interstate data availability on bulletin board system for review by working groups, 3277
Uniform system of accounts, forms, statements, and reporting requirements; revisions—
Electronic and paper filing specifications, 4045, 13375
Electronic filing specifications, 5625
Natural Gas Policy Act:
Interstate natural gas pipelines; business practices standards, 16568
Oil pipelines:
Producer price index for finished goods; annual change, 28464
Preliminary permits surrender:
Armstrong Energy Resources, 3035
Craig, Robert, 32771
Hydro Matrix Partnership, Ltd., 2148, 12164
Joyner Enterprises Association, 2149
White Hydropower Co., 5225
Senior Executive Service:
Performance Review Board; membership, 20173, 62301
Applications, hearings, determinations, etc.:
3E Energy Services, LLC, 54619
Advantage Energy, Inc., 40514
Agway Energy Services, Inc., 53322
AIM Pipeline Co., 19562, 45239
Alabama-Tennessee Natural Gas Co., 4522, 9420, 11853, 15881, 23234, 28014, 33849, 35479, 40514, 44001
Algonquin Gas Transmission Co., 4522, 5964, 7222, 8437, 8937, 10030, 15473, 18103, 25180, 35792, 37576, 39505, 46734, 52530, 52980, 54841, 60490, 62029, 64575, 65256
Algonquin Gas Transmission Co. et al., 25933, 47654
Algonquin LNG, Inc., 14410, 25591, 32313, 40338, 41034, 46955, 52980, 60491, 62030
Allegheny Power Service Corp., 42240, 46955, 47473, 51648
Allegheny Power Services Corp. et al., 41375
Alliance Pipeline L.P., 1741
A'Lones Group, Inc., 401
Alpena Power Marketing, L.L.C., 53609, 64212
Alpha Energy Corp., 63924
Alternative Current Power Group, 40338
Aluminum Co. of America, 55625
Amerada Hess Corp., 19108, 25933
American Electric Power Service Corp., 27729, 53323
American Power Reserves Marketing Co., 12987
American Ref-Fuel Co. of Delaware County, L.P., 33850
American Ref-Fuel Co. of Delaware County, L.P., et al., 10549
American Ref-Fuel Co. of Essex County et al., 61313
American Ref-Fuel Co. of Hempstead, 8937
American Ref-Fuel Co. of Hempstead et al., 61313
Amoco Power Finance (BVI) Ltd., 984
Amoco Production Co. et al., 4276, 28688, 37576
AMVEST Coal Sales, Inc., 401
AMVEST Power, Inc., 24901
Anadarko Gathering Co., 62030
Anker Power Services, Inc., 46955, 47799, 52094
ANR Pipeline Co., 1444, 2361, 4749, 6232, 7445, 8226, 8706, 8938, 11163, 11164, 11420, 17182, 17183, 17605, 18336, 19315, 25180, 25591, 25592, 28689, 29132, 31419, 31586, 31801, 32770, 33622, 35167, 36054, 36791, 37213, 37576, 39506, 39832, 42535, 42770, 42968, 42969, 43149, 44267, 46734, 46735, 47473, 47799, 48074, 49503, 51845, 52327, 52530, 53829, 53830, 55626, 60074, 60696, 61813, 62030, 62294, 62576, 64576, 65072, 65420, 67634, 68278
ANR Pipeline Co. et al., 18104, 40339, 52328
ANR Storage Co., 17605, 32101, 38074, 46956, 47474, 49963, 62030
Appalachian Power Co., 43149
Applied Resources Integrated Services, Inc., 29722, 36274
ARCO Products Co. et al., 58953
Arizona Corp. Commission et al., 18338
Arizona Public Service Co., 27242, 37039, 43320, 44113, 44114
Arkansas Oklahoma Gas Corp., 43716
Arkansas Western Pipeline Co., 17605, 18104, 25592, 29335, 42969, 49675, 66346
Armstrong Energy Resources, 5812, 8009, 8085
Ashland Exploration, Inc., 14895, 14896
Atlanta Gas Light Co., 52094
Atlantic City Electric Co., 28844
Atlantic City Electric Co. et al., 18338, 20162, 28845
Avoca Natural Gas Storage, 8227, 12161
Baltimore Gas & Electric Co., 31419, 55226
Bangor Energy Resale, Inc., 68279
Bangor Hydro Electric Co., 8227, 8706, 43520, 51091
Barnes Transportation Co., Inc., 28457
Berry, William W., 50561
Black Brook Energy Co., 25592
Black Hills Power & Light Co., 50561
Black Marlin Pipeline Co., 16798, 30315, 37576, 46247, 46486, 49000, 52980
Blue Lake Gas Storage Co., 32101, 38074, 46956, 47474, 49964, 62031
Bonneville Power Administration, 46487
Boston Edison Co., 9180, 16798, 35792, 35793, 43150, 43321, 48267, 50562, 62295
Boston Edison Co. et al., 40810
Boundary Gas, Inc., 4039, 52328, 52981, 62031
Brennan Power Inc., 23441
British Columbia Power Exchange Corp., 44267, 53323
Brooklyn Navy Yard Cogeneration Partners, L.P., 58954, 61103
California Power Services, L.L.C., 42771
California Water Resources Department, 3667
Cambridge Electric Light Co., 43521
Cambridge Electric Light Co. et al., 54841
Canal Electric Co., 27243
Canyon Creek Compression Co., 11421, 13874, 24093, 25934, 37213, 46735
Caprock Pipeline Co., 32102, 37213, 40339, 44465, 47800, 52981, 54099
Cargill-IEC, L.L.C., 47655, 59856
Carnegie Interstate Pipeline Co., 5965, 15671, 20003, 31088, 38075, 49212, 49964
Cataula Generating Co., L.P., 33398
CEA Philippines Holdings LLC, 31802
Central & South West Services, Inc., 43150
Central Hudson Enterprise Corp., 37213
Central Hudson Enterprise Corp. et al., 35793
Central Hudson Gas & Electric Corp., 42536, 49212
Central Hudson Gas & Electric Corp. et al., 27243
Central Illinois Light Co., 44114, 51649, 51650
Central Illinois Light Co. et al., 35796
Central Illinois Public Service Corp., 62295
Central Louisiana Electric Co., Inc., 54842
Central Maine Power Co., 39506, 39830
Central Nebraska Public Power & Irrigation District et al., 5623, 44465, 52530, 61497
Central Oklahoma Oil & Gas Corp., 18595
Central Power & Light Co. et al., 63924
Chambers Cogeneration L.P., 42240
Chandeleur Pipe Line Co., 18105, 18596, 27019, 28845, 42969, 46248, 49964, 51091, 55227, 68279
Chapman, Alger B., 50562
Chevron U.S.A. Inc. et al., 29335
Chicago Energy Exchange of Chicago, Inc., 66619
Cincinnati Gas & Electric Co. et al., 27243, 46248
Cinergy Services, Inc., 24441, 25593, 28845, 35796, 37899, 44114, 45405, 49964, 50562, 50563, 60697, 66068, 67069
Cinergy Services, Inc., et al., 1328, 68280
Citizens Lehman Power L.L.C., 15881
Citizens Power LLC, et al., 39228, 40340
Citizens Utilities Co., 6963, 8227, 13874, 28014, 68280
Clarke Generating Co., L.P., 13603
Clean Air Capital Markets Corp., 66619
Cleveland Electric Illuminating Co., 2659, 11421, 25593, 30315, 36792, 38530, 43321, 44959, 45406, 47655
Cleveland Electric Illuminating Co. et al., 44115
CNG Retail Services Corp., 20163
CNG Transmission Corp., 1100, 4276, 6764, 6765, 8438, 11421, 16798, 17605, 25180, 25181, 25593, 25594, 28458, 29336, 31802, 32102, 33850, 37039, 37214, 42969, 43718, 44268, 44466, 44960, 47474, 48075, 48827, 51092, 52703, 54099, 55626, 59677, 60697, 62577, 63925, 64817, 67352
CNG Transmission Corp. et al., 49212, 52702
Colonial Energy, Inc., 23441
Colorado Interstate Gas Co., 1444, 1445, 3272, 6232, 10831, 11421, 14130, 15473, 22920, 25594, 26496, 27729, 31802, 36792, 37214, 39830, 46735, 47474, 47475, 47655, 47800, 48827, 50302, 52094, 52981, 54449, 58954, 61813, 63140, 64817, 65073
Colt Electric Corp., 64212
Columbia Energy Services Corp., 19316
Columbia Gas Transmission Corp., 984, 1101, 1445, 2143, 2144, 3272, 3273, 3667, 4277, 4523, 7222, 8706, 8938, 11164, 11165, 12161, 14130, 17795, 18768, 20163, 30848, 31088, 31803, 32770, 34049, 34240, 36054, 36055, 36792, 36793, 37040, 38985, 39506, 39507, 40810, 42240, 42771, 42970, 43521, 44001, 45637, 46957, 47199, 47475, 49503, 49675, 51092, 52531, 52703, 52982, 53610, 53830, 54842, 55227, 56155, 58726, 61498, 62295, 63141, 64576, 64577, 66069, 68280
Columbia Gas Transmission Corp. et al., 10261, 14896, 45637, 55626
Columbia Gulf Transmission Co., 1101, 11166, 17183, 25181, 27595, 28689, 30848, 32770, 34049, 37040, 37577, 39507, 39830, 41953, 42240, 46957, 46958, 49504, 52531, 55627, 61498
Columbia Power Marketing Corp., 48828

COM/Energy Marketing, Inc., 68280
Commonwealth Atlantic L.P., 50563
Commonwealth Edison Co., 10550, 27595, 30575, 45406
Commonwealth Edison Co. et al., 63925
Commonwealth Electric Co., 43521, 47476, 58727
Commonwealth Electric Co. et al., 40340, 46958
Community Electric Power Agency, 36793
Community Electric Power Corp., 40515
Competitive Utility Services Corp., 25595
Connecticut Light & Power Co., 45406, 45637
Connecticut Natural Gas Co. et al., 23235
Conoco, Inc., 60697
Consolidated Edison Co. of New York, Inc., 15671, 18105, 27244, 33399, 44466, 68281
Consolidated Edison Co. of New York, Inc., et al., 13603
Consolidated Hydro New Hampshire, Inc., 33850
Consolidated Water Power Co., 15473
Constellation Energy Corp., 9180
Constellation Power Source, Inc., 30848
Consumers Energy Co. et al., 43150
Consumers Power Co., 37899
Continental Natural Gas, Inc., 65257
Copano Field Services/Copano Bay, L.P., 25181
Cove Point LNG L.P., 14411, 31089, 47199, 47801, 52982, 61498
Cranberry Pipeline Corp., 35167
Crossroads Pipeline Co., 4992, 17606, 30315, 37040, 48075, 48267, 52982, 61313
Crown Hydro Co., 24646, 40065
CSW Operating Companies et al., 4039
CSW Power Marketing, Inc., 33850, 35247, 43150, 63925
Current Energy, Inc., 66619
Dauphin Island Gathering Partners, 15166, 30316, 47200, 48828, 54099, 55627
Dayton Power & Light Co., 33399, 42241, 44115
Decatur Utilities, AL, et al., 20163
Delmarva Power & Light Co., 33063, 35796
Delmarva Power & Light Co. et al., 61104
Denver City Energy Associates, L.P., 44115
Denver, CO, et al., 6765
DePere Energy L.L.C., 62296, 66069
Deseret Generation & Transmission Cooperative, 31587
Destec Power Services, Inc., 23773
Destin Pipeline Co., L.L.C., 14131
Detroit Edison Co., 28845, 54842, 55792
Detroit Edison Co. et al., 53323
Discovery Gas Transmission LLC, 28014, 49504
Distrigas of Massachusetts Corp., 1101, 7445, 30316, 37041, 40515, 49965, 62031
DPL Energy, 42241
Duke Energy Corp., 60698
Duke Energy Field Services, Inc., 42536
Duke Energy Trading & Marketing, L.L.C., 44116
Duke Power Co., 15167, 16148, 28846, 49965
Duquesne Light Co., 31420, 43151, 44268
Eastern Energy Marketing, Inc., 51649, 60491, 66620
Eastern Shore Natural Gas Co., 985, 1446, 3503, 4277, 6765, 10832, 12821, 14132, 16799, 19316, 23534, 27596, 30316, 36794, 38075, 47476, 47801, 49000, 52704
East Kentucky Power Cooperative, 44660
East Tennessee Natural Gas Co., 7445, 8707, 11422, 17606, 20003, 24902, 33063, 34240, 36793, 37577, 40340, 42241, 42536, 44960, 49000, 49504, 51093, 52982, 53610, 58955, 61314, 62031, 65257
Egan Hub Partners, L.P., 26299, 27244, 31089, 35796, 37335, 44002, 48267, 63535
Electrical Associates Power Marketing, Inc., 54619
Electric Clearinghouse, Inc., 16799
Electric Energy, Inc., 61104
Electric Lite, Inc., 62296, 66620
El Paso Electric Co., 31803, 43151, 48637
El Paso Natural Gas Co., 6766, 7222, 7763, 11422, 11853, 11854, 12988, 14411, 18768, 19108, 24093, 24647, 25934, 28846, 31804, 32771, 33063, 33399, 35797, 36794, 37214, 32715, 39507, 40066, 42113, 44002, 44268, 47477, 47656, 47801, 49505, 51462, 51649, 52983, 53611, 58727, 60491, 62032, 63535, 64577, 64578, 64817
Empire District Electric Co., 40067, 40340, 44116, 44466, 64818, 65739
Energis Resources Inc., 30849
Energy 2000 Inc., 65800
Energy Dynamics, Inc., 40341
EnergyEXPRESS, Inc., 48828
Energy Spring, Inc., 3273
Enova Energy, Inc., 45407, 58727
Enron Energy Services Power, Inc., 65800
Enron Power Marketing, Inc., 12162, 64212
Entergy Arkansas, Inc., 64578
Entergy Gulf States, Inc., 14133
Entergy Power Marketing, Corp., 31420, 40341
Entergy Services, Inc., 50564
EPEM Marketing Co., 16799
Equitrans, L.P., 985, 3503, 12822, 18106, 25595, 31089, 36794, 36795, 38075, 44002, 44116, 45407, 45637, 46958, 47802, 51462, 52531, 53611, 60698, 61499, 65420, 68281
ESI Calistoga GP, Inc., et al., 9180
Exact Power Co., Inc., 3668
Exxon Pipeline Co. et al., 14133
Fina Energy Services Co., 36274
First Power, LLC, 50564
Fitchburg Gas & Electric Co., 43321
Florida Gas Transmission Co., 1101, 3668, 4040, 4277, 6233, 10832, 10833, 11422, 15671, 15672, 16564, 19316, 20003, 22920, 22920, 25182, 30575, 32772, 33400, 34050, 34445, 36795, 37577, 37578, 37899, 38285, 38359, 40341, 43719, 44117, 44466, 46248, 46487, 49001, 51093, 51094, 52983, 54448, 58955, 60491, 62296, 62578, 62763, 63141, 66346, 66856
Florida Gas Transmission Co. et al., 28690
Florida Keys Electric Cooperative Association, Inc., 37041
Florida Power & Light Co., 16800, 29723, 43151
Florida Power Corp., 28014, 28846, 31420, 55628, 62578, 66856
Freeport Interstate Pipeline Co., 14677
Friendly Power Co. LLC, 48829
Frontier Gas Storage Co., 28458, 28690, 30576, 31089, 34241, 63142, 64048
Futter, Ellen V., 60239
Garden Banks Gas Pipeline, LLC, 15474, 17606, 36795, 42537, 47477, 49213, 54448, 60074, 62032
Gasdel Pipeline System, Inc., 11854, 15474, 23441, 33064, 51650
Gas Research Institute, 8227, 24647, 32773
Gas Transport, Inc., 10030, 16800, 18106, 24902, 31804, 42113, 46488, 47802, 52983, 60492, 63142, 65257
General Services Administration, 42537
GEN-SYS Energy, 59856
Georgia Power Co., 43151, 43321, 43719, 44660, 45407
Global Energy & Technology, Inc., 42771
Global Energy Services, LLC, 12988
Golden Spread Electric Cooperative Inc., 39507
GPU Advanced Resources, Inc., 48829
GPU International Asia, Inc., 23442
GPU Power, Inc., 23442
GPU Power Philippines, Inc., 23442
Granger Energy, L.L.C., 53324
Granite State Gas Transmission, Inc., 5965, 12162, 16564, 25596, 27596, 31804, 32314, 36796, 42241, 42971, 47477, 49001, 52984, 60492, 60698, 60893, 63925, 64818
Grays Ferry Cogeneration Partnership, 17796
Great Lakes Gas Transmission L.P., 1447, 4278, 5813, 7222, 8228, 10030, 10031, 16800, 17607, 20003, 20164, 25182, 29132, 30316, 31804, 35480, 37215, 46959, 47477, 47656, 63926
Great River Gas Co., 49002
Green Mountain Power Co., 63143
Green Power Connection, Inc., 50564
Griffin Energy Marketing, L.L.C., 47478, 50564, 62297
GS Electric Generating Cooperative, Inc., et al., 59857
GTXL, Inc., 29132
Gulf States Transmission Corp., 95, 3274, 12822, 14677, 27596, 28691, 31090, 46488, 56155
H.Q. Energy Services (U.S.), Inc., 64214
Haralson Generating Co., L.P., 13603
Heartland Energy Services, Inc., 50565
Hendrix, Dennis R., 42114
Hidro Iberica B.V., 985
High Island Marketing, Inc., 65800
High Island Offshore System, 28846, 36796, 53611, 61314
Holyoke Water Power Co. et al., 60239
Honeoye Storage Corp., 1102, 3031
Hopkinton LNG Corp., 19562
HorizEn Energy Corp., 10833
Horsehead Resource Development Co. Inc., 44960
Houston Lighting & Power Co., 24441
Howard/Avista Energy, LLC, 60074, 67851
Humble Gas Pipeline Co., 26496
Huntsville Utilities Gas System, 48267
Idaho Power Co., 95, 2362, 31420, 43322, 50565, 52704, 61314, 68281
IES Utilities Inc., 43521
Illinois Power Co., 42114, 50565, 60074, 63927
Illinova Energy Partners, Inc., 32592
Indeck Pepperell Power Associates, Inc., 27729, 60075
Independence Pipeline Co., 18338
Indiantown Cogeneration, L.P., 42242
Infinite Energy, Inc., 53611
Intermountain Rural Electric Association, 14677
International Paper Co. et al., 25596, 31090, 54449
Interstate Power Co., 27244
Inventory Management & Distribution Co., Inc., 53324, 54842
Iowa Power Partners I, L.L.C., 59857
Iroquois Gas Transmission System, L.P., 3886, 13374, 18339, 20004, 24441, 31805, 32102, 37578, 37900, 39508, 43522, 45407, 45637, 46735, 51094, 52328, 52704, 55792, 58956, 60493, 64818, 64819, 66856
Jersey Central Power & Light Co. et al., 59857, 60750
Jupiter Energy Corp., 44117, 48268

Kansas City Power & Light Co., 43151
Kansas Pipeline Co., 58956, 62764
Kansas Small Producer Group, 35797
Kentucky Utilities Co., 33064
Kentucky West Virginia Gas Co., L.L.C., 37041, 46248, 46489, 49965, 52329, 54843
Kern River Gas Transmission Co., 5388, 10261, 13604, 17607, 24902, 31805. 33851, 34051, 34445, 36796, 38530, 42114, 43322, 44036, 47802, 48637, 49676, 49966, 52984, 61104, 61314, 61499
Keystone Energy Services, Inc., 37041
Kincaid Generation L.L.C., 6963
KN Interstate Gas Transmission Co., 1102, 5216, 5389, 7763, 22921, 23236, 24093, 30317, 31805, 32103, 32314, 36796, 40515, 44660, 46249, 47478, 47802, 48268, 51463, 52329, 52532, 52984, 54100, 55227, 55228, 55792, 64819, 66069, 66070, 67352
KN Wattenberg Transmission L.L.C., 5216, 11166, 33064, 37215, 39056, 40342, 44467, 47803, 52985, 55228, 55793, 60239, 61499
Koch Gateway Pipeline Co., 1102, 3274, 3503, 3669, 6766, 7223, 7763, 8707, 9421, 10833, 11854, 12822, 14678, 17608, 19317, 23236, 23773, 25183, 26299, 26497, 26785, 27597, 28015, 28760, 29133, 30317, 31587, 31805, 32314, 33064, 33851, 33852, 34051, 34241, 35480, 37042, 38285, 39508, 39509, 40342, 40810, 40811, 42242, 42537, 42971, 43322, 44003, 44036, 46489, 46959, 47479, 51095, 51463, 52095, 52532, 53325, 53326, 53612, 53830, 54100, 54843, 55228, 55229, 58727, 59858, 60893, 61499, 62033, 62579, 63143, 63321, 63536, 63927, 64578, 64819, 65261, 66346. 66620, 67353
Koch Gateway Pipeline Co. et al., 62764
KO Transmission Co., 12822, 24647, 33851, 48075, 48638
Lake Benton Power Partners, LLC, 46736
Lakehead Pipe Line Co., L.P., 45408
Liberty Power, Ltd., 66856
Lockhart Power Co., 43152
Logan Generating Co. L.P., 37042, 66070
Longhorn Partners Pipeline, 42538
Long Island Lighting Co., 43152, 44961, 48269, 52532
Long Sault, Inc., et al., 4994, 8085
Louisiana Intrastate Gas Co., L.L.C., 13875, 52985
Louisiana-Nevada Transit Co., 12823, 14678, 31090, 37215, 42538, 52532, 62579
Louisville Gas & Electric Co., 67069
Lowell Cogeneration Co., L.P., 41035
Madison Gas & Electric Co., 27597, 33065
Magnolia Pipeline Corp., 65421
Maine Public Service Co., 27597, 38075, 52705, 55793
Maritimes & Northeast Pipeline L.L.C., 15168, 15169, 40516, 54619
Maritimes & Northeast Pipeline, L.L.C., et al., 1880
Mesa Operating Co., 35798
Metropolitan Edison Co. et al., 68282
MG Electric Power, Inc., 43322
Michigan Gas Storage Co., 1447, 15170, 28847, 33065, 47479, 48076, 49966, 52705, 62033, 67635
MidAmerican Energy Co., 28015, 38076, 44117, 50566, 55793, 61104
Midcoast Interstate Transmission, Inc., 44467, 44961, 47657, 52705, 65801
Midcon Texas Pipeline Operator, Inc., 39510
Mid Louisiana Gas Co., 3886, 28847, 41953, 47656, 48269, 52985, 52986, 65073
Mid-Power Service Corp., 53612
Midwest Energy, Inc., 95, 34051
Midwestern Gas Transmission Co., 1447, 10262, 11423, 17608, 25597, 33065, 36797, 37042, 37216, 40342, 43323, 44962, 47657, 52986, 61315, 62033
MIECO Inc., 66347
MIGC, Inc., 2659, 18597, 30317, 37578, 37900, 45638, 47657, 49966, 51846, 54843, 60894, 66070
Milford Power L.P., 23774
Minnesota Power & Light Co., 2660, 28847, 41375, 43152, 44118, 50566
Mississippi River Transmission Corp., 2660, 3274, 3275, 4041, 4523, 6233, 11167, 11423, 12823, 15672, 15673, 18597, 19109, 19562, 25597, 28691, 28848, 39510, 41035, 44467, 44962, 46249, 47479, 49676, 51095, 51846, 52706, 52987, 60698, 62034, 63144, 63536, 67353
Mississippi Valley Gas Co., 31090
Missouri Gas Energy, 4041, 6766, 50915
Missouri Gas Energy et al., 43522
Mobile Bay Pipeline Co., 26299, 30317, 34052, 34241, 37579, 39510, 47803, 53612, 60894, 64048
Mobil Natural Gas Pipeline Co., 51650
Mojave Pipeline Co., 5623, 11167, 11423, 15474, 25934, 32314, 35798, 37216, 43323, 47658, 49505, 63927, 64578
Montana-Dakota Utilities Co., 40342
Montana Power Co., 2661, 24648, 30849, 31588, 43522, 65809
Montaup Electric Co., 25597, 31420, 38985, 40343, 43152, 43153, 51096, 53613, 60075
Morgan Stanley Capital Group Inc., 16148
Moulton Niguel Water District, 54620
MP Energy, Inc., et al., 1880
Murphy Oil USA, 11167
Muscogee Generating Co., L.P., 13604
National Fuel Gas Supply Corp., 986, 1103, 3275, 3503, 4523, 5814, 6233, 6767, 7446, 9761, 10031, 10550, 11168, 11423, 11424, 15751, 17184, 18106, 19317, 23236, 25183, 25597, 27729, 29723, 30576, 30849, 31806, 32103, 33066, 33400, 35799, 36797, 37042, 37043, 37900, 39511, 40811, 42971, 44269, 45408, 45638, 46489, 47479, 49002, 51096, 52707, 53326, 53613, 54844, 55229, 55628, 60493, 60699, 60894, 63536, 65073, 65074, 66071, 68282
National Power Marketing Co., L.L.C., 1447
Natural Gas Pipeline Co. of America, 1103, 3669, 6518, 7446, 10834, 12823, 13374, 15673, 16149, 16565, 25598, 25935, 28691, 30577, 31588, 37216, 37579, 38286, 40517, 42772, 42972, 46736, 49676, 52330, 55230, 55398, 60075, 60494, 61814, 62034, 63144, 64214, 65074, 65801
Nautilus Pipeline Co., L.L.C., 28691, 41035, 42114, 44118, 44962, 54450, 66857
Nautilus Pipeline Co., L.L.C., et al., 5216
NE Hub Partners, L.P., 8228, 18597, 52987
NEPOOL Executive Committee, 44468, 45408
NESI Power Marketing, Inc., 52533
Nevada Power Co., 31421, 37043
Nevada Power Co. et al., 4749
NEV, L.L.C., et al., 64214
Newco US, L.P., 1448
New England Power Pool, 30577, 32773, 43523, 48269
New Hampshire Electric Cooperative, Inc., 8228, 16800
New Millennium Energy Corp., 29723, 36274
New York Electric & Gas Corp., 18339
New York Power Authority, 52707
New York State Electric & Gas Corp., 3669, 27244, 27245, 28017, 31588, 40343, 47480, 48270, 49505, 50566, 60075, 61105, 62034
New York State Electric & Gas Corp. et al., 33852
Niagara Energy & Steam Co., Inc., 22921
Niagara Mohawk Power Corp., 51096, 60495
NICOR Energy Management Services Co., 22921
Niobrara Valley Electric Membership Corp., 6234
NORAM Energy Services, Inc., 6767, 16801, 54101
NorAm Gas Transmission Co., 1103, 1328, 1448, 4042, 6767, 7763, 8938, 11424, 11855, 12988, 12989, 13875, 16801, 17608, 17609, 18107, 19109, 25598, 27019, 28458, 28692, 30850, 31806, 31807, 33853, 33854, 34445, 34706, 35480, 36055, 37579, 38359, 39511, 39831, 40517, 41953, 42242, 42972, 45409, 46250, 47658, 48829, 49967, 50303, 51096, 52330, 52533, 60699, 61500, 62297, 62765, 63321, 63701, 63702, 64579, 64820, 65261, 65802, 68282
Nora Transmission Co., 36798, 46249, 49967, 52330, 59677
Norteno Pipeline Co., 18108, 52533
North American Energy, Inc., 67852
North Atlantic Pipeline Partners, L.P., 55796
North Atlantic Utilities, Inc., 20165
Northeast Energy Services, Inc., 44962, 61315
Northeast Utilities Service Co., 4992, 31421, 43153, 44118
Northeast Utilities System, et al., 35799
Northern/AES Energy LLC, 68283
Northern Border Pipeline Co., 8707, 9486, 9761, 11425, 15673, 19562, 25184, 25598, 28848, 39511, 43523, 44003, 46959, 47803, 48638, 52331, 52987, 53613, 62580, 63927
Northern Indiana Public Service Co., 10550, 19109
Northern Indiana Public Service Co. et al., 55798
Northern Natural Gas Co., 986, 1103, 3275, 3504, 5216, 6234, 6235, 7223, 7447, 8939, 10550, 10834, 11168, 11425, 15881, 16801, 19318, 19563, 24097, 24903, 25184, 25598, 28848, 28849, 31091, 31588, 32315, 32592, 32773, 33622, 33854, 34446, 35167, 35800, 36502, 36798, 36799, 37043, 37217, 37579, 37580, 39511, 39512, 39831, 40343, 41376, 43523, 44119, 44963, 45409, 46250, 46737, 46959, 46960, 47480, 47804, 48639, 48830, 49213, 49677, 50303, 50916, 51097, 52331, 52707, 52708, 52987, 54101, 54844, 58728, 59677, 60495, 60894, 62034, 63144, 63145, 63322, 63928, 64215, 64820, 64821, 65687, 65688, 67852, 68282
Northern States Power Co., 27598, 34241, 34446, 49002, 63702, 64371
Northern States Power Co. et al., 55230
Northwest Alaskan Pipeline Co., 28849, 62581
Northwest Natural Gas Co., 6963
Northwest Natural Gas Co. et al., 23237
Northwest Pipeline Corp., 1104, 5389, 5623, 6518, 7223, 8438, 9421, 10032, 11168,

11169, 11425, 15474, 17184, 17609, 18108, 19563, 24648, 28017, 28459, 29133, 31421, 31589, 32103, 32774, 33854, 34052, 35481, 36799, 37901, 39512, 40344, 41953, 42243, 42538, 46250, 47237, 47658, 48639, 48831, 49677, 53831, 54844, 55230, 60699, 62581, 63928, 68283
Northwest Regional Transmission Association, 17796, 40344
NP Energy Inc., 16566
NRGenerating Holdings (No. 3) B.V., 16802
NRGenerating Holdings (No. 4) B.V., 16802
NRG Generating (Parlin) Cogeneration, Inc., 44119
NRG Power Marketing, Inc., 64215
NXIS, LLC, 13875
OGE Energy Resources, Inc., 59858, 61105
Ohio Edison Co. et al., 11426, 16150, 23774, 43153, 44119, 45639, 47804, 60700
Ohio Valley Electric Corp., 38286
Ohio Valley Electric Corp. et al., 25599, 60895
Oklahoma Gas & Electric Co., 43524, 45410, 54845
OkTex Pipeline Co., 17610, 28850, 32315, 41954, 44003, 49967
Olympic Natural Gas Co., 41376
Olympic Pipeline Co., 1880
Ontario Hydro Interconnected Markets Inc., 4278
Orange & Rockland Utilities, Inc., 49677, 50566, 52331, 58728
Otter Tail Power Co., 43153, 43524
Ouachita River Gas Storage Co., L.L.C., 66857
Overland Trail Transmission Co., 26497
Overthrust Pipeline Co., 5815, 7447, 16802, 22922, 32104, 32315, 37217, 44468, 46251, 47804, 53614
OXY USA, Inc., 66347
Ozark Gas Transmission System, 12989, 17610, 23774, 25599, 25935, 31807, 34052, 40067, 42115, 44269, 46251, 47658, 48639, 51098, 66347
P&T Power Co., 3275
Pacific Gas & Electric Co., 1448, 1741, 27598, 30318, 31807, 32775, 33400, 44269, 45410, 53326, 53614, 59858
Pacific Gas & Electric Co. et al., 2144, 17796, 29337, 35800, 60895, 60896, 63537, 64216, 68284
Pacific Gas Transmission Co., 11169, 15882, 17611, 20004, 23443, 31589, 31807, 31808, 34242, 35800, 36800, 37580, 39512, 39513, 46737, 47659, 51651, 52988, 63145, 64579
Pacific Interstate Offshore Co., 6519, 22922, 47480, 48270, 53831
Pacific Interstate Transmission Co., 7223, 45639, 48831
Pacific Northwest Generating Cooperative, 4524, 9422, 25599
PacifiCorp, 6235, 7224, 25600, 51846
Paiute Pipeline Co., 986, 10550, 16566, 30318, 33066, 37217, 41036, 47480, 48640, 52331, 52988, 64579, 66348
PanEnergy Field Services, Inc., 1742, 35168
PanEnergy Power Services, Inc., 40345
PanEnergy Texas Intrastate Pipeline Co., 4042, 34706
Panhandle Eastern Pipe Line Co., 745, 4993, 5965, 7764, 8707, 8939, 10834, 12823, 12824, 14133, 14134, 15475, 16803, 23443, 25600, 27598, 28850, 31589, 37217, 37580, 41954, 42243, 42972, 43323, 43324, 46960, 47481, 48270, 51463, 52332, 52534, 52708, 52988, 54845, 60495, 62581, 64216, 64580, 64821, 66858, 67354
Panhandle Eastern Pipe Line Co. et al., 7764
Panhandle Field Services Co., 42244
Pasco Cogen, Ltd., 38286
PEC Energy Marketing, Inc., et al., 33855
PECO Energy Co., 11426, 38287, 54620, 62765, 62766
PECO Energy Co. et al., 19744
PECO Energy Power Team, 60496
Pennsylvania-New Jersey-Maryland Interconnection, 18339, 18770, 31590, 37581
Pennsylvania Power & Light Co., 31421, 35801, 37044, 43153, 43154, 43324, 52332
Pennsylvania Public Utility Commission et al., 54620
Penobscot Bay Energy Co., L.L.C., 41036
Peoples Gas Light & Coke Co., 62767, 63322
Petal Gas Storage Co., 12824
PG&E-Tex, L.P., 59352
Phibro Inc., 55798
Philadelphia Gas Works, 63322
Phillips Alaska Pipeline Corp., 44267, 44270
PJM Interconnection, L.L.C., 37044, 43324
Plains Petroleum Co. et al., 36503, 46489
Platte Pipe Line Co., 18769
Plum Street Energy Marketing, Inc., et al., 40345
PMDC Netherlands B.V., 987
PNM Gas Services, 3670
Poco Marketing Ltd., 25936
Poco Petroleum, Inc., 25936
Pontchartrain Natural Gas System, 27019
Portland General Electric Co., 1104, 9422, 49506
Portland Natural Gas Transmission System, 15170, 29133
Portland Natural Gas Transmission System & Maritimes et al., 14678
Portland Natural Gas Transmission System et al., 34446
Potomac Electric Power Co., 43524
Power Access Management, 10834
Power Authority of State of New York, 19746, 38076, 63702, 67354
Power Marketing Coal Services, Inc., 19318
Power Systems Group, Inc., 40518
PP&L, Inc., 53614, 53615
PPM One LLC, 47481
PPM Two LLC, 47482
PPM Three LLC, 47482
PPM Four LLC, 47659
PPM Five LLC, 47481
PPM Six LLC, 47481
ProLiance Energy, LLC, 4993
Promark Energy, Inc., 63928
Public Service Co. of Colorado, 33066
Public Service Co. of Colorado et al., 28851
Public Service Co. of New Mexico, 44963
Public Utility District No. 1 of Chelan County, WA, 44004
Public Utility District No. 1 of Lewis County, WA, 3504
Public Utility District No. 1 of Pend Oreille County, WA, 60896
Public Utility District No. 2 of Grant County, WA, 44003
Puget Sound Energy, Inc., 40345, 40346, 41377, 44661, 55628
QST Energy Trading, Inc., et al., 40518
Quark Power L.L.C., 33855
Questar Pipeline Co., 987, 2145, 2146, 3504, 4524, 9761, 9762, 15882, 18108, 19318, 22922, 28692, 30318, 30850, 32104, 34053, 34447, 36055, 36800, 37218, 45239, 46490, 47805, 50304, 52709, 54101, 55231, 60496, 61315, 64821
R. Hadler & Co., Inc., 59859
Raton Gas Transmission Co., 63145
Red River Pipeline, L.P., 26497
Resource Energy Services Co., LLC, 6964, 13213
Revelation Energy Resources Corp., 2661, 6964
Richfield Gas Storage System, 11855, 24098, 37581, 41955, 42972, 51651
Richmond Generating Co., L.P., 13604
Riverside Pipeline Co., L.P., 3505, 17611
Rochester Gas & Electric Corp., 25184, 44963, 50567, 52989, 61105, 61106, 62297
ROXDEL, 44964
Sabine Pipe Line Co., 987, 7224, 14134, 17184, 19110, 25600, 30851, 37044, 37218, 40811, 47482, 52332, 53615, 60700
Samedan Oil Corp. 49213
San Diego Gas & Electric Co., 49968, 52534
San Diego Gas & Electric Co. et al., 4993
Sayles Hydro Associates, 1104
Sea Robin Pipeline Co., 1449, 1742, 16566, 25184, 25185, 32316, 32774, 37218, 39513, 40518, 45240, 47659, 52989, 54621, 55231, 56155, 62035, 63146, 64580
Sea Robin Pipeline Co. et al., 66348
SEMASS Partnership et al., 61316
SEMCO Energy Services, Inc., 60496, 65802
SFPP, L.P., 37581
Shell Gas Pipeline Co., 987, 1743, 3886, 4042, 12825, 17611, 37044, 42539, 49214, 62582, 66858
Sierra Pacific Power Co., 40346, 42772, 62298
Sigma Energy, Inc., 54621
Sithe Power Marketing, Inc., 66621
Sonat Power Marketing, Inc., 11426
South Carolina Electric & Gas Co., 8939, 15475, 28851, 34053, 53615, 64822
South Carolina Public Service Authority, 52709
Southeastern Natural Gas Co., 64581
Southern California Edison Co., 12989, 25185, 32774, 34447, 35801, 60240, 60241, 65261
Southern California Gas Co., 6235
Southern Company Energy Marketing, L.P., 56156
Southern Company Services, Inc., 17797, 34053, 34447, 44120, 49968
Southern Minnesota Municipal Power Agency, 35801
Southern Natural Gas Co., 1105, 1449, 5217, 6236, 7225, 7765, 11170, 12825, 15673, 17184, 17185, 17612, 18597, 19110, 25185, 25937, 28017, 31091, 31590, 31808, 33855, 34448, 34707, 35247, 37045, 38076, 40068, 42772, 42973, 44004, 44468, 47482, 47483, 49506, 49678, 50304, 50305, 52710, 54102, 55232, 60700, 62298, 64581, 64582, 64822, 68284
Southern Natural Gas Co. et al., 988, 11426, 14897, 40519, 43154, 66071
South Georgia Natural Gas Co., 3887, 20005, 25936, 31808, 35481, 44119, 55232
South Jersey Energy Co., 11169
Southwestern Public Service Co., 12162, 27245, 40346, 43325, 44469
Soyland Power Cooperative, Inc., 19745
SR Hydropower of Brockway Mills, Inc., et al., 64822
St. Joseph Power & Light Co., 43524
Starghill Alternative Energy Corp., 64371
Starghill Energy Corp., 60497
Steuben Gas Storage Co., 17612, 32104, 37046, 46960, 46961, 47483, 49968, 50984, 62036
Stingray Pipeline Co., 11426, 24098, 27020, 37219, 46737

Sumas International Pipeline, Inc., 46251, 48831
Sunoco Power Marketing L.L.C., 23443
Tacoma, WA, 3887, 33856
Tampa Electric Co., 27245, 31809, 50567
TCP Gathering Co., 33066, 40519, 44469, 46251, 52989, 62036
TC Power Solutions, 10835
Tenaska IV Texas Partners, Ltd., 47805
Tennessee Gas Pipeline Co., 988, 988, 8438, 8940, 9180, 10262, 11427, 12989, 14134, 14679, 16803, 23237, 24648, 25601, 25937, 30851, 31591, 32316, 32775, 34448, 34707, 34708, 36056, 36800, 37219, 37582, 39513, 44120, 45240, 47659, 47660, 47805, 48640, 48831, 49678, 51847, 52710, 52990, 53831, 54621, 54845, 55233, 55628, 55798, 58956, 59678, 60076, 60701, 61106, 61316, 62036, 63929, 65075, 65803, 66072, 66349, 67354
TerraWatt, Inc., 33401
Texaco Natural Gas Inc., 48640, 63930
Texas Eastern Transmission Corp., 1105, 1449, 5965, 6519, 6768, 8940, 10835, 11170, 13604, 15475, 25601, 30578, 33856, 34054, 34449, 34708, 35168, 35482, 35893, 37219, 40812, 42244, 42245, 42539, 42973, 43154, 43155, 43325, 44661, 46252, 46738, 47806, 49679, 51464, 52534, 52990, 54102, 55233, 55629, 60076, 60497, 62036, 62767, 64910, 65421, 68284
Texas Eastern Transmission Corp. et al., 64216
Texas Gas Transmission Corp., 989, 4043, 5624, 7447, 7448, 8940, 11171, 13875, 14134, 15883, 17612, 18108, 22923, 24903, 25186, 29134, 30851, 31591, 31809, 33856, 34054, 35482, 35483, 35801, 36801, 39514, 40346, 41036, 42540, 42974, 42975, 47483, 47484, 48641, 50305, 50567, 52990, 54103, 60498, 60701, 61814, 63146, 63703, 66349, 68285
Texas-Ohio Pipeline, Inc., 11427, 18109, 19319, 34054, 42975, 47484, 52535, 53615, 61500
Texas Utilities Electric Co., 63930
Tex-La Electric Cooperative of Texas, Inc., 48270
Toledo Edison Co., 29723, 37220, 44661, 44964, 47660
Total Energy, Inc., 53327
Trailblazer Pipeline Co., 11171, 23444, 24098, 25937, 32317, 33857, 37220, 46738, 47484, 51651, 55234, 62037, 62768, 66349, 67355
TransColorado Gas Transmission Co., 2661, 5624, 8940, 11427, 18598, 25938, 32105, 38077, 47806, 52991
Transcontinental Gas Pipe Line Co., 8708, 27246
Transcontinental Gas Pipe Line Corp., 1450, 3276, 3887, 4524, 5391, 7765, 8229, 10551, 10835, 11171, 11172, 12990, 13876, 14135, 15674, 16150, 16892, 17612, 18340, 18769, 18770, 19563, 22923, 23237, 24903, 25186, 26300, 28695, 31592, 31809, 34054, 34709, 34742, 35802, 37046, 37221, 37582, 37902, 40812, 41377, 42773, 44270, 44662, 46253, 46490, 46961, 48271, 48641, 52710, 53616, 55234, 55235, 55629, 55799, 58728, 59352, 60498, 60701, 60702, 63147, 63538, 63930, 64583, 67853
Transcontinental Gas Pipe Line Corp. et al., 46738, 64823
Transok, Inc., 1743
Transwestern Pipeline Co., 96, 1743, 2661, 3276, 5389, 6236, 10836, 13604, 14411, 14679, 15476, 19319, 23238, 24648, 31093, 37582, 42975, 44964, 46253, 46254, 49969, 52711, 52991, 54103, 54846, 62037, 63703
Tri-Valley Corp., 43720
Trunkline Gas Co., 1744, 1745, 5966, 7765, 8941, 10836, 11427, 11855, 12825, 15476, 37046, 39514, 42976, 52535, 52711, 52712, 52992, 53688, 60498, 61426
Trunkline Gas Co. et al., 37221
Trunkline LNG Co., 6236
Tucson Electric Power Co., 32593, 43525, 45410, 48832, 50568
Turner Energy, L.L.C., 52096
Tuscarora Gas Transmission Co., 22924, 25601, 41955, 47660, 49214, 50435, 55235, 62037
Ultramar Diamond Shamrock Corp., 63930
Unicom Power Marketing, Inc., 48271, 59859
Union Electric Co., 41037, 42857, 43525, 44964, 61814
Union Electric Co. et al., 55398
Union Electric Development Corp., 41037, 44965
Union Electric Development Corp. et al., 53327
Union Light, Heat & Power Co., 61814
United American Energy Corp., 1745
United Cities Gas Co., 48271
United Illuminating Co., 43325, 50568
United Power Technologies, Inc., 401
United Regional Energy, 33401
Unitil Power Corp., 43325, 61106
Unitil Power Corp. et al., 53328
Unitil Resources, Inc., 43325, 62298
Unocal Corp., 14680
Upper Peninsula Power Co., 29134
USGen Power Services, L.P., 64583
USG Pipeline Co., 13876
UtiliCorp United Inc., 37047, 42245, 43155, 52333
UtiliSys Corp., 29134
UTIL Power Marketing, Inc., 37047, 41037
U-T Offshore System, 3887, 4994, 28851, 36801, 53616, 55321, 60897, 65422
Valero Power Services Co., 36503
Valero Transmission, L.P., 46491
Valley Electric Association, Inc., 30577
Vastar Power Marketing, Inc., 58728
Vastar Resources, Inc., et al., 52712
Vector Pipeline L.P., 67853
Venice Gathering System, L.L.C., 50916
Vermont Gas Systems, Inc., 18598
Viking Gas Transmission Co., 5815, 7448, 8229, 10263, 36801, 37902, 39515, 42540, 44270, 44271, 47485, 48641, 51652, 52992, 61316
Viking Voyageur Gas Transmission Co., L.L.C., 61107
Virginia Electric & Power Co., 37047, 43525, 44121, 45014, 54846, 64823
Warren Transportation, Inc., 12825, 52712, 67070
Wasatch Energy Corp., 12990
Washington Water Power Co., 1745, 25186, 25601, 29135, 43155, 43525, 44121, 50568, 55235
Watt Works, L.L.C., 25602, 31592, 37047
Western Gas Interstate Co., 17613, 29337, 42245, 48832, 54103
Western Gas Resources, Inc., 39228, 39831
Western Regional Transmission Association, 42246
Western Regional Transmission Association et al., 39515
Western Resources, Inc., 44271, 50569, 54847
Western Resources, Inc., et al., 27020
WestGas InterState, Inc., 11428, 18109, 34055, 53616, 60499, 61501
West Texas Gas, Inc., 11428, 31810, 43155, 60076, 60499, 61317, 64823
Williams, Barry Lawson, 43326
Williams Natural Gas Co., 1105; 1450, 3276, 3888, 4525, 7448, 8941, 8951, 9181, 9422, 9423, 10032, 10895, 11172, 11428, 11856, 12826, 13876, 14680, 17185, 17613, 19564, 22924, 24098, 24159, 25938, 25939, 27021, 28018, 28459, 28695, 28851, 28852, 29135, 31093, 31810, 33067, 33857, 34055, 34742, 34743, 35169, 36802, 37048, 37221, 37222, 37583, 38985, 39515, 41037, 41955, 42115, 43326, 46254, 46255, 47485, 48076, 48272, 49506, 51652, 52535, 52536, 52992, 53617, 54451, 55800, 59678, 60702, 61108, 62037, 63931, 64824, 66072
Williams Natural Gas Co. et al., 49679
Williston Basin Interstate Pipeline Co., 1450, 1451, 2146, 3888, 5390, 6519, 7225, 8708, 9486, 10032, 10263, 11428, 15883, 24649, 25187, 25602, 27021, 29337, 31592, 31810, 31811, 33622, 34056, 34449, 35483, 36802, 37222, 37223, 41956, 42115, 42116, 42246, 44005, 44965, 46255, 46739, 47200, 47661, 47806, 48642, 49003, 49969, 50305, 50569, 52536, 52537, 52713, 56156, 58729, 58957, 59678, 59679, 60499, 61108, 62299, 62582, 63323, 64824, 66073, 66350, 66859
Wisconsin Distributor Group, 27730
Wisconsin Electric Power Co., 19745
Wisconsin Power & Light Co., 2146, 32593
Wisconsin Public Service Corp., 31811, 34242, 42116, 42976, 43156, 43326, 50569, 55236
Wisconsin River Power Co. et al., 18341
Woodruff Energy, 44122
WWP Resource Services, Inc., 15674
Wyoming Interstate Co., Ltd., 1451, 2662, 4525, 6237, 10836, 11172, 13604, 26497, 31593, 37048, 37223, 44271, 47485, 52993, 53832, 60077, 60702, 62038, 64583, 65422
Wyoming Interstate Co. Ltd., et al., 68285
Yadkin, Inc., 43156
Yankee Atomic Electric Co., 43156
York Haven Power Co. et al., 24442, 25224
Young Gas Storage Co. Ltd., 989, 1451, 14412, 25939, 32317, 40812, 47486, 47661, 52993
Zond Development Corp. et al., 41038
Zond Minnesota Development Corp. et al., 46739
Zond Systems, Inc., 45801
Zond Windsystem Partners, Ltd., 45802, 46255

Federal Financial Institutions Examination Council

NOTICES

Agency information collection activities:
Submission for OMB review; comment request, 12199
Appraisal subcommittee:
Appraisal policy; temporary practice and reciprocity; policy statement, 19755, 23777
Rules of operation; amendment to expedited vote procedures, 45649
Banks and bank holding companies:
Improper and illegal payments, joint policy statement; withdrawn, 17817

Community reinvestment; interagency questions and answers, 52105
Flood insurance; loans in special flood hazard areas; interagency questions and answers, 39523
Foreign exchange in commercial banks; uniform guideline on internal control; withdrawn, 9767
Formal corrective action by Federal bank regulatory agencies, emergency coordination; policy statement revision, 7782
Government guaranteed loans and sale premiums; policy statement rescission, 16158
Investment securities and end-user derivatives activities; supervisory policy statement, 51862
Money laundering; large-value funds transfers use; policy statement rescission, 10855
Securities lending; policy statement, 38991
Statutory enforcement actions disclosure; interagency policy statement; withdrawn, 11894
Uniform retail credit classification policy; comment request, 48089

Federal Highway Administration

RULES
Engineering and traffic operations:
Design standards for highways—
Geometric design policy; numerical values to metric conversion, 15392
Preconstruction procedures; and construction and maintenance—
Federal-aid project agreement streamlining; contract procedures, 6869
Railroad/highway projects and reimbursement for railroad work on Federal-aid highway projects, 45326
Truck size and weight—
National Network for Commercial Vehicles; route addition in North Carolina, 30757
Reporting and recordkeeping requirements, 62260
Technical corrections, 10178
Uniform Traffic Control Devices Manual—
National standards; revision, 1364
Value engineering—
Federal-aid highway projects; application, 6866
Motor carriers:
Agricultural cooperative associations conducting compensated transportation operations for nonmembers; notice filing requirements exemption, 38035
Compensated intercorporate hauling; CFR part removed, 38034
Motor carrier safety standards:
Financial responsibility minimum levels; hours of service of drivers, 16707
Intermodal transportation; withdrawn, 1293
Motor carrier regulation information system; interpretive guidance in question and answer form; availability, 16370
Omnibus Transportation Employee Testing Act of 1991—
Commercial driver's license program and controlled substances and alcohol use and testing, 37150
Routing regulations; disposition of loss and damage claims and processing salvage; records preservation, 32040
Safety fitness procedures—
Rating methodology, 28807, 60035
Technical amendments, 49939
Motor carrier transportation:
Technical amendments, 15417
Planning and research:
Federal-aid highway systems changes; comment request, 33351
Right-of-way and environment:
Highway traffic and construction noise abatement procedures, 42903
State highway safety programs; uniform procedures, 34397
PROPOSED RULES
Engineering and traffic operations:
Uniform Traffic Control Devices Manual—
General provisions and school areas traffic control, 64324
Markings, signals, and traffic control systems for railroad-highway grade crossings, 691, 54598
Motor carrier safety standards:
Commercial Driver's License and Driver Physical Qualification Requirements Negotiated Rulemaking Advisory Committee—
Meetings, 6753
Driver qualifications—
English language requirements, 45200
Federal regulatory review, 3855, 14662
Financial responsibility; self-insurance requirements and application processing fees, etc., 49654
Correction, 50892
Hours of service for commercial motor vehicle drivers,
Leased and interchanged vehicles—
Equipment identification and receipt requirements; commonly-owned and controlled motor carriers exemption, 67821
Parts and accessories necessary for safe operation—
General amendments, 18170, 32066
Shifting or falling cargo, protection against; North American standard development; meeting, 19252, 45614
Performance-based brake testers used to inspect commercial motor vehicles; functional specifications development; meeting, 60817
Safety fitness procedures—
Rating methodology, 28826, 36039
Receipts and bills:
Freight forwarder bills of lading issuance; general jurisdiction, 4096
Right-of-way and environment:
Mitigation of impacts to wetlands, 33047
NOTICES
Agency information collection activities:
Proposed collection; comment request, 29183, 29773, 39299, 39300, 39301, 45694, 58767, 62397, 62398, 63407, 65846, 66172
Alcohol and drug testing program; implementation guidelines availability, 32400
Brake training resources directory; offerors of heavy truck and bus brake mechanic training courses and materials; information request, 14717
Dedicated short range communication systems; frequency assignments; applications, 33947
Environmental statements; notice of intent:
Albany County, NY, 34735
Allegheny County et al., PA, 1801, 1802, 6038
Bernalillo County, NM, 10108
Bibb County, GA, 53046
Buchanan County et al., VA, 66173
Cape Girardeau County, MO, 49291, 51714
Clark County, NV, 19850, 46546
Clark County, NV, et al., 50428
Clear Creek and Park Counties, CO, 11250
Coryell and Lampasas Counties, TX, 3939
Crow Wing County, MN, 26346
Dare County, NC; rescission, 27648
Douglas County, KS, 10305
Elk County, PA; withdrawn, 1803
Fremont County, WY, 50429
Gibson County et al., IN, 51968
Grand Traverse County, MI, 64437
Henderson and Warren Counties, IL, 63408
Hennepin and Wright Counties, MN, 27107
Indiana County, PA, 59384
Kennebec County, ME, 36868
King County, WA, 27833
Lancaster County, NE, 58768
Montgomery and Frederick Counties, MD, 65123
Orange County et al., FL, 10306
Orange County, NY, 66713
Pierce County, WA, 8076
Pitkin, Eagle, and Garfield Counties, CO, 68351
Prince George's County, MD, 38189
Raleigh County, WV, 45695
Richmond County, NC, 47870
Roanoke County et al., VA, 66173
Salt Lake and Davis Counties, UT, 3324, 12681
San Francisco and Alameda Counties, CA, 19388
San Mateo County, CA, 16887
Santa Fe and San Miguel Counties, NM; withdrawn, 8305
Savannah, GA, 15967
Sequoyah and LeFlore Counties, OK, 2212
Smith County, TX, 59023
Spencer County et al., IN, 17661
Spotsylvania and Stafford Counties, VA, 64907
Travis and Williamson Counties, TX, 59023
Trumbull, Monroe, and Newtown, CT, 61162
Tuscaloosa County, AL, 17903
Virginia Beach, VA, 32400
Wapello and Mahaska Counties, IA, 65471
Weber County, UT, 18383
Western Johnston and Cranston District, RI, 43769
Worchester County, MD, 8306
Wright, Stearns, and Sherburne Counties, MN, 25216
Yamhill County, OR, 13426
Yankton County, SD, et al., 15968
Grants and cooperative agreements; availability, etc.:
Motor carrier regulatory relief and safety demonstration project, 31655, 65847
Intelligent Transportation Systems National Architecture; dedicated short range communication systems; implementation, 791, 63408
Intelligent Transportation Systems program:
Advanced rural transportation systems strategic plan; inquiry, 12874
Intelligent Vehicle Initiative; establishment; information request, 67107
Weather information for surface transportation; participation request, 32401, 36331
Meetings:
Intelligent Transportation Society of America, 23288, 23289, 36606, 36607, 37950, 54895, 65731, 65732
Metropolitan planning process in transportation management areas; Federal certification implementation; comment request, 47233
Motor carrier safety regulations:
Driver qualification—
Rauenhorst, David R.; vision requirements waiver, 35881
National advanced rural transportation systems' traveler information services in tourism areas

field operational test; participation request, 38601
New York State; transportation improvement projects; programmatic Executive Order 11990 wetland finding, 28101
Organization, functions, and authority delegations:
Rulemaking and adjudicatory docket files; temporary relocation, 9234
Outdoor advertising control; Nevada Transportation Department application to change highway beautification Federal/State agreement; comment request, 63411
Strategic plan; performance measures development, 24154
Wetland functions, hydrogeomorphic approach to assessing; National action plan, 33607
Winter home heating oil delivery State flexibility program; hours of drivers service, 4372

Federal Housing Enterprise Oversight Office

RULES
Practice and procedure:
Civil monetary penalties; inflation adjustment, 68152

PROPOSED RULES
Semi-annual agenda, 22482, 58254

Federal Housing Finance Board

RULES
Affordable housing program operation:
Applications approval authority, competitive scoring process modification, etc., 41812
Questions and answers; staff interpretation, 66977
Federal home loan bank system:
Advances to nonmembers, 12073
Advances to non-qualified thrift lenders; restrictions, 8868, 52011
Bank or trust company deposits; definition modification—
Foreign banks' U.S. branches and agencies investment deposits inclusion, 6860, 26921
Community support requirement, 28983, 46872
Employees selection and compensation and Finance Office Director selection; Federal regulatory reform, 4
Federal home loan bank bylaws; approval authority, 65197
Financing Corporation operations:
Federal regulatory reform, 50247
Operations:
Semiannual assessments imposition on Federal Home Loan Banks, 35948

PROPOSED RULES
Federal home loan bank system:
Combination business or farm properties on which residence is located; membership and advances eligibility, 53251
Housing finance and community investment; mission achievement, 17108, 25563
Membership eligibility requirements; definition of State amended, 49943
Semi-annual agenda, 22662, 58418

NOTICES
Agency information collection activities:
Proposed collection; comment request, 60093, 65265
Conventional 1-family nonfarm mortgage loans; monthly survey of rates and terms, 9767
Federal home loan bank system:
Community support review—
Members selected for review; list, 1756, 18122, 38296, 53774
Federal Home Loan Bank of Seattle; pilot mortgage purchase program, 42793
Financial management policy; policy statement, 13146
Items processing and settlement and other services; prices, 17818
Pilot proposals in support of housing and community investment; procedures and initial submission guidelines; policy, 63178
Housing and community development investments pilot programs at New York, Chicago, and Atlanta Federal Home Loan Banks; financial management policy provisions; public hearings, 5828
Meetings; Sunshine Act, 5005, 6535, 6971, 8742, 9431, 14144, 15895, 18134, 18353, 22944, 24113, 33080, 34452, 35497, 36513, 45813, 55644, 58734, 60510, 61506, 65705
Privacy Act:
Systems of records, 66865

Federal Labor Relations Authority

RULES
Federal Service Impasses Panel procedures:
Clarification and simplification; correction, 2547
Freedom of Information Act; implementation, 60997
Unfair labor practice proceedings; miscellaneous and general requirements, 40911, 46175

PROPOSED RULES
Freedom of Information Act; implementation, 61035
Unfair labor practice proceedings; miscellaneous and general requirements, 28378

NOTICES
Agency information collection activities:
Submission for OMB review; comment request, 54635
Amicus curiae briefs in representation proceedings pending before FLRA; opportunity to submit, 32608, 62315

Federal Maritime Commission

RULES
Maritime carriers in foreign commerce:
Conditions unfavorable to shipping, actions to adjust or meet—
United States/Japan trade; port restrictions and requirements, 9696, 18532, 18533, 54396, 61648
Ocean common carriers agreements; information form and post-effective reporting requirements; lifting of partial stay, 328
Ocean freight forwarders licensing:
Non-conviction for drug offenses certification; denial of Federal benefits, 6132
Practice and procedure rules:
Non-conviction for drug offenses certification; denial of Federal benefits, 6132
Tariffs and service contracts:
Contract filing requirements; simplification, 63463

PROPOSED RULES
Semi-annual agenda, 22668, 58424

NOTICES
Agency information collection activities:
Proposed collection; comment request, 67367
Agreements; additional information requests:
APL/MOL/OOCL/HMM Reciprocal Slot Exchange Agreement, 55260
Central America Discussion Agreement, 63951
FANAL/FESCO Chartering and Cooperative Working Agreement, 38090
Hyundai Merchant Marine Co., Ltd., et al., 8449
Inland Shipping Service Association, 39843
Agreements filed, etc., 757, 1457, 1766, 2159, 2667, 3512, 4532, 5231, 5631, 6971, 8449, 9189, 10562, 11197, 12200, 13385, 14144, 15183, 15516, 16158, 17826, 19117, 19761, 23243, 25628, 27043, 27736, 29141, 30853, 31601, 32338, 34063, 34756, 36067, 37258, 38197, 38534, 39530, 40358, 41050, 42794, 42795, 43331, 44277, 45650, 46497, 47818, 48287, 50369, 51471, 52128, 53332, 54113, 54849, 55644, 58734, 60093, 61125, 62771, 63180, 63715, 63951, 64835, 65427, 65705, 66096, 67368, 67867
Casualty and nonperformance certificates:
American Canadian Caribbean Line, Inc., et al., 27736, 44473
Cape Canaveral Cruise Line, Inc., et al., 27737
Carnival Corp. et al., 3042, 6785, 62611
Celebrity Cruises, Inc., et al., 44473
Fred. Olsen Travel Ltd. et al., 62611
Glacier Bay Park Concessions, Inc., et al., 3043
RiverBarge Excursion Lines, Inc., et al., 6785
Showa Line Ltd. et al., 6785
Complaints filed:
A/S Ivarans Rederi, 5005
ADtranz (North America), Inc., et al., 994
Bermuda Container Line, Ltd., 63180
Corpco International Inc., 12645
Hoegh-Ugland Auto Liners A/S, 31431
McKenna Trucking Co., Inc., et al., 5988
Orient Overseas Container Line (USA), Inc., et al., 47208
Pan American Grain Co. et al., 36290
Pyramids International, Inc., 61331
Ryan-Walsh, Inc., et al., 58971
Shipco Transport, Inc., 61331
Trade Net, Inc., 67369
Freight forwarder licenses:
A2Z International Trading, Inc., et al., 8017
AAA Forwarding Co. et al., 51472
Aero-Mar-Terra Forwarding et al., 8449
Air Sea International Forwarding, Inc., et al., 6249
Air-Sea International, Inc., et al., 65266
Alpha Cargo Services, Inc., et al., 6971
American Cargo Express, Inc., et al., 39843, 47208
American Cargo Forwarding, Inc., et al., 13385
American Freight Liners, Inc., et al., 1887
Amerstar Shipping Inc. et al., 16578
ANA Logistics, Inc., et al., 37585
Anchor Shipping & Chartering Co. et al., 14682
Asian Pacific Logistics et al., 41050
Atlantic Cargo, Inc., et al., 51110
Bacallao, Isabel C., et al., 45814
Ben & Brothers Forwarding Corp. et al., 11197
Ben Federico Freight Consolidator, Inc., et al., 59870
Bottom Line Forwarders, Corp., et al., 13386
Cauci Shipping Inc. et al., 26789
Celadon-Jacky Maeder Co. et al., 19761
Century Express et al., 19761
CERES Freight Systems, Inc., et al., 16808
Challenge Warehousing, Inc., et al., 24448
Ciofalo, Frank J., et al., 18629
CNC Shipping International Inc. et al., 3291
Continental Logistics Inc. et al., 46497
East West North South Forwarding, Inc., et al., 7458
Edward Mittelstaedt, Inc., et al., 10562
Elite Airfreight, Inc., et al., 15517
EP International Shipping et al., 44693
Esprit International Shipping Combined Transport, Inc., et al., 54113
European & General Shipping, Inc., et al., 406

EXPA Corp. et al., 66096
Frontier International Forwarders et al., 63716
Hansa U.S.A. Corp. et al., 31432
Horizon Trading Co., Inc., et al., 27258
International Consultants, Inc., et al., 757
International Services, Inc., et al., 13386
International Shipping Management USA, Inc., et al., 61822
J&M International, Inc. et al., 11894
J.E.S. Forwarding Inc. et al., 62771
JAB Forwarding et al., 49243
JCC International, Inc., et al., 38534
JFY Cargo et al., 43167
K.V. Mark Corp. et al., 28703
Kearney Companies, Inc., et al., 14145
Marine Air Land International Services et al., 12200
Marlins Freight Forwarders, Inc., et al., 65267
Non-Stop Cargo, Inc., et al., 54850
Orion International Freight Forwarders, Inc., et al., 8742, 28480
Pacat International-Pacific Atlantic International et al., 67073
Paccent Express Line Co. et al., 13154
Prem International, Inc., et al., 66631
R.J.G. Import/Export Consultants Corp., 51110
Relogistics Worldwide, Inc., et al., 43531
Roldan Products Corp. et al., 5231
Sanpo Unyu Co., Ltd., et al., 9431
Seaport Services, Inc., et al., 50370
Speco International, Inc., et al., 17826
Stevens Forwarders, Inc., et al., 47668
Strong Forwarding et al., 58734
Total Transport, Inc., et al., 42556
Transglobal Solutions et al., 11198
Uink Forwarding, Inc., et al., 32117
USA Trade et al., 49011
Worldwide Freight Systems et al., 44473
Worldwide International et al., 25192
Worldwide Shipping et al., 30329
York International Co. et al., 65079
Freight forwarders licenses:
Pathfinder Logistics et al., 64835
Investigations, hearings, petitions, etc.:
A.P. Moller-Maersk Line et al., 25193
Apex Maritime Co., Inc., 31100
Ever Freight International Ltd. et al., 11198
Hyundai Merchant Marine Co., Ltd., et al., 25195
Intercargo Insurance Co., Inc., 41050
Pacific International Shipping et al., 1887
Pacon Express, Inc., et al., 34757
Portman Square Ltd., 53006
Shipman International (Taiwan) Ltd., 16158
Topocean Consolidation Service, Ltd., et al., 30587
Meetings; Sunshine Act, 6972, 16578, 18353, 44693, 54636, 54850, 55401, 55402, 55810, 58735, 59870, 63549
Privacy Act:
Systems of records, 48287, 48288, 63341
Senior Executive Service:
Performance Review Board; membership, 33410
Small Business Regulatory Enforcement Fairness Act; implementation, 67369
Water and ocean freight forwarders:
Anti-rebate certifications, failure to file; tariff cancellations, 44693, 64835

Federal Mediation and Conciliation Service

RULES
Arbitration services:
Arbitration policy and procedures, 34170
Expedited arbitration, 48948
Grants and cooperative agreements to State and local governments, universities, hospitals, and other non-profit organizations, 45937

PROPOSED RULES
Arbitration services:
Arbitration policy and procedures, 11797
Correction, 14052
Expedited arbitration, 35112
Semi-annual agenda, 22436, 58212

NOTICES
Agency information collection activities:
Proposed collection; comment request, 63342
Grants and cooperative agreements; availability, etc.:
Labor-management cooperation program, 64379

Federal Mine Safety and Health Review Commission

RULES
Conflict of interests, 18705
Freedom of Information Act; implementation, 55332

PROPOSED RULES
Equal Access to Justice Act; implementation:
Attorneys' fees and other expenses; award, 4025

NOTICES
Government Performance and Results Act of 1993; implementation:
Goals and objectives development; comment request, 23800
Strategic plan for 1997-2002 FYs; availability, 55430
Meetings; Sunshine Act, 2395, 5489, 9815, 12250, 17214, 24667, 31464, 33682, 37939, 39553, 42266, 47693, 49997, 51490, 53804, 56206
Privacy Act:
Systems of records, 49031

Federal Prison Industries

PROPOSED RULES
Inmate work programs; eligibility, 23536

NOTICES
New product, specific product, and significant expansion of existing product; definitions; public involvement procedures, 11465

Federal Procurement Policy Office

RULES
Acquisition regulations:
Cost Accounting Standards Board—
Allocation of contractor restructuring costs under defense contracts; interpretation, 31308
Cost accounting standards coverage; applicability criteria, 31294

PROPOSED RULES
Acquisition regulations:
Cost Accounting Standards Board—
Cost accounting practices; changes, 37654

NOTICES
Acquisition regulations:
Procurement system education, training, and experience requirements for acquisition personnel; policy letter, 50405
Reports and guidance documents; availability, etc:
Procurement regulatory activity report (number 14), 59749

Federal Railroad Administration

RULES
Alcohol and drug use control:
Random drug and alcohol testing—
Minimum testing rate; 1997 determination, 13349
Technical amendments, 63464
Locomotive engineer qualifications:
Technical amendments, 63464
Railroad accident/incident reporting:
Monetary threshold increase, 63675
Railroad power brakes and drawbars:
Train and locomotive power braking systems; advanced technology use; two-way end-of-train telemetry devices, 278, 30461
Railroad workplace safety:
Roadway worker protection; reconsideration petitions, 19234

PROPOSED RULES
Radio standards and procedures:
Wireless communications devices requirements, 34544
Railroad operating rules:
Grade crossing warning systems selection and installation, withdrawn, 42733
Railroad safety:
Florida Overland eXpress high speed rail system; safety standards, 65478
Passenger equipment safety standards, 49728
Hearing, 55204
Passenger train emergency preparedness plans, 8330
Public hearings, 10248
Track safety standards:
Miscellaneous amendments, 36138, 65401
Correction, 43201
Hearings, 42733

NOTICES
Agency information collection activities:
Proposed collection; comment request, 44745
Emergency exemptions, etc.:
American Short Line Railroad Association et al., 52370
Emergency orders:
Northwestern Pacific Railroad, 4568
Exemption petitions, etc.:
Arkansas-Oklahoma Railroad Co., 29774
Bay Line Railroad, L.L.C., et al., 49291
Beech Mountain Railroad Co., 2213
Boone & Scenic Valley Railroad, 20058
Burlington Northern Santa Fe Railway, 60555
Canadian National Railroad, 2213
CSX Transportation, Inc., et al., 43021
Indiana Harbor Belt Railroad Co., 29774
Kiski Junction Railroad, 29775
Long Island Rail Road et al., 47718
Metro-North Railroad, 29775
Michigan Southern Railroad Co., Inc., 29776
National Railroad Passenger Corp. (AMTRAK), 18163, 26347
National Railroad Passenger Corp. (AMTRAK) et al., 42154
Nevada Northern Railway Museum, 37330
New York State Transportation Department, 8306
Northeast Illinois Railroad Corp., 145, 66714
Northern Central Railway, Inc., 29776
SMS Rail Service Inc., 17661
Southeastern Pennsylvania Transportation Authority et al., 29776, 60555
Southern Pacific Transportation Co., 11945
South Kansas & Oklahoma Railroad et al., 145
Union Pacific Railroad Co., 47720
Union Pacific Railroad Co. et al., 19851, 34736
VIA Rail Canada, Inc., 46547
Westinghouse Air Brake Co., 2214, 18163
Meetings:
Maglev Study Advisory Committee, 3550, 8507, 14498, 19388, 27834
Railroad Safety Advisory Committee, 10606, 31661, 49554

Orders:
Automatic train control and advanced civil speed enforcement system; requirements for Northeast Corridor railroads, 62097, 65848
Burlington Northern & Santa Fe Railway Co.; temporary cessation of sounding of locomotive horn in Spokane, WA, 54681
Railroad Safety Advisory Committee; working group activities and status reports, 41992, 59940
Safety advisories, bulletins, and directives:
Emergency application of air brakes on descending grades of 2 percent or greater, 9014
Hazards caused by severe weather conditions; protection of trains and personnel, 46793
Flash flood warnings, 61163
Operational tests and inspection integrity evaluation and safety-critical information conveyance, 35330
Safety practices for locomotives equipped with emergency multiple-unit (MU) fuel line cut-off devices, 4569
Safety practices to reduce risk of accidents from authorization of train movements past stop indications of abosolute signals, 49047
Safety practices to reduce risk of casualties from unsecured and unattended locomotives, cars, trains, etc. left on sidings or other tracks, 49046
Small entities subject to railroad safety laws; policy statement, 43024
Traffic control systems; discontinuance or modification:
CSX Transportation, Inc., et al., 15216, 34339, 42155, 43021, 66174
New Jersey Transit Rail Operations, Inc., et al., 65124
New Orleans Public Belt Railroad, 2214
Norfolk Southern Corp., 25217
SOO Line Railroad Co. et al., 67429
South Orient Railroad Co., Ltd., et al., 52371
Union Pacific Railroad Co., 49292
Union Pacific Railroad Co. et al., 8307, 66174

Federal Register Office

NOTICES
Public Laws; cumulative list
105th Congress—
First session, 68366

Federal Reserve System

RULES
Availability of funds and collection of checks (Regulation CC):
Miscellaneous amendments, 13801
Correction, 48752
Technical amendments, 26220
Bank holding companies and change in bank control (Regulation Y):
Bank acquisition proposals, etc.; streamlining, 9290
Correction, 60639
Nonbank subsidiaries underwriting and dealing in securities; prudential restrictions eliminated, 45295
Collection of checks and other items from Federal Reserve banks and Fedwire funds transfers (Regulation J):
Single funds accounts, 48166
Consumer leasing (Regulation M):
Advertising disclosures for lease transactions; streamlining, 15364
Motor vehicle leasing, etc.; compliance date delayed, 51006
Correction, 53733
Official staff commentary, 16053
Demand deposits; prohibition against payment of interest (Regulation Q):
Limitations on premiums; interpretation, 26736
Depository institutions; reserve requirements (Regulation D):
Depository institution location; clarification, 34613
Reserve aggregation, and pass through account rules; update and clarification, 59775
Transaction accounts; low reserve tranche adjustment, 61620
Electronic fund transfers (Regulation E);
Electronic benefit transfer programs; exemption, 43467
Equal credit opportunity (Regulation B):
Creditor compliance with Equal Credit Opportunity Act; legal privilege for information, 66412
Federal Reserve banks; issue and cancellation of capital stock (Regulation I):
Depository institution location; clarification, 34613
Freedom of Information Act; implementation, 54356
Correction, 62508
Federal Open Market Committee; information availability, 61217
Government securities sales practices:
Banks' conduct of business as government securities brokers or dealers; standards, 13276
Correction, 15600
Home mortgage disclosure (Regulation C):
Depository institutions asset exemption threshold increase, disclosure requirements modification, etc., 28620
Correction, 33339
Depository institutions asset-size exemption threshold; adjustment; staff commentary, 3603, 66259
Loans to executive officers, directors, and principal shareholders of member banks (Regulation O):
Loans to holding companies and affiliates, 13294
Membership of State banking institutions (Regulation H):
Securities transactions effected by State member banks; recordkeeping and confirmation, 9909
Small insured institutions; expanded examination cycle, 6449
Organization, functions, and authority delegations:
Banking Supervision and Regulation Division, Director, 64996
Board Secretary, 34617
Foreign bank applications, 14792
General Counsel, 45150
Riegle-Neal Interstate Banking and Branching Efficiency Act; implementation:
Interstate branches used primarily for deposit production; prohibition, 47728
Risk-based capital:
Market risk, 68064
Securities credit transactions:
OTC margin stocks and foreign stocks lists (Regulations G, T, U, and X), 3773, 22881, 40257, 55495
Truth in lending (Regulation Z):
Official staff commentary; update, 10193
Residential mortgage and variable-rate transactions—
Fifteen-year historical example of rates and payments; disclosure, 63441
Truth in lending (Regulaton Z):
Residential mortgage and variable-rate transactions—
Fifteen-year historical example of rates and payments; disclosure, 66179

PROPOSED RULES
Bank holding companies and change in bank control (Regulation Y):
Nonbank subsidiaries underwriting and dealing in securities, limitations; review, 2622
Real estate appraisals, 64997
Collection of checks and other items from Federal Reserve banks and Fedwire funds transfers (Regulation J):
Single funds accounts, 27547
Consumer leasing (Regulation M):
Motor vehicle leasing, etc.; disclosures, 7363
Streamlining, 62
Depository institutions; reserve requirements (Regulation D):
Depository institution location; clarification, 11117
Reserve aggregation, and pass-through account rules; update and clarification, 42708
Weekly reporters requirements; move to lagged reserve maintenance system, 60671
Electronic fund transfers (Regulation E):
Electronic benefit transfer programs; exemption, 3242
Equal credit opportunity (Regulation B):
Creditor compliance with Equal Credit Opportunity Act; legal privilege for information, 56
Fair Credit Reporting Act disclosures; model forms amendments, 37166
Federal Reserve banks; issue and cancellation of capital stock (Regulation I):
Depository institution location; clarification, 11117
Simplification, update, and regulatory burden reduction, 15297
Freedom of Information Act; implementation, 31526
Federal Open Market Committee; information availability, 45178
International banking operations (Regulation K) and authority delegation rules:
Regulatory improvement and streamlining of provisions, 68424
Membership of State banking institutions (Regulation H):
Simplification, update, and regulatory burden reduction, 15272
Miscellaneous interpretations:
Direct investment, loans, and other transactions between member banks and their subsidiaries; funding restrictions, 37744, 45177
Riegle-Neal Interstate Banking and Branching Efficiency Act; implementation:
Interstate branches used primarily for deposit production; prohibition, 12730
Risk-based capital:
Capital adequacy guidelines—
Capital maintenance; servicing assets, 42006
Construction loans on presold residential properties, junior liens on 1- to 4-family residential properties, etc., 55686, 55692
Equity securities; unrealized holding gains, 55682
Recourse and direct credit substitutes, 59944
Correction, 62234
Security procedures (Regulation P), 15300
Semi-annual agenda, 22674, 58428
Truth in lending (Regulation Z):
Consumer disclosures; simplification and improvement, 38489
Disclosures to consumers; improvement, 15624
Home equity loan market; disclosure requirements and closed-end mortgage loan limitations; hearings, 23189

Official staff commentary; update, 64769
Residential mortgage and variable-rate transactions—
Fifteen-year historical example of rates and payments; disclosure, 5183

NOTICES
Agency information collection activities:
Discontinuance, 53637
Proposed collection; comment request, 4764, 10562, 15184, 15517, 24927, 30853, 50370, 51715, 59704, 60244, 60510, 62404, 64845, 65080
Submission for OMB review; comment request, 6972, 8078, 14909, 18353, 35175, 39052, 40526, 42795
Banks and bank holding companies:
Change in bank control, 406, 1117, 2667, 3043, 3292, 3512, 4533, 5007, 5232, 5410, 5831, 6249, 6535, 7230, 8247, 8450, 8960, 9190, 9770, 10270, 10564, 10856, 11894, 12645, 13887, 14145, 14909, 15711, 15895, 16578, 16809, 17191, 17827, 18353, 18629, 18773, 19117, 19322, 20011, 23778, 24113, 24656, 25952, 26314, 27044, 27259, 27604, 27738, 28863, 30330, 30589, 31101, 31820, 32809, 33652, 34064, 34452, 35177, 35497, 35815, 36809, 37056, 37258, 38307, 38994, 40087, 40527, 41051, 41387, 42129, 42130, 42795, 43167, 43532, 43734, 44128, 44474, 44697, 45420, 47669, 47818, 48092, 48659, 48662, 50614, 50615, 51110, 51661, 52128, 52338, 52339, 52721, 53007, 53784, 54113, 54460, 54636, 55263, 55402, 55644, 58735, 59706, 59870, 60246, 60511, 60750, 61126, 61332, 61506, 61822, 62317, 62612, 63180, 63343, 63951, 64224, 64382, 64589, 65081, 65267, 65428, 66096, 66865, 67073, 68290
Formations, acquisitions, and mergers, 407, 1118, 1333, 1458, 1767, 2160, 2368, 2667, 3043, 3513, 3698, 3899, 3900, 4050, 4289, 4533, 4534, 5007, 5411, 5832, 5989, 6250, 6535, 6785, 6786, 7231, 7783, 8742, 8960, 9190, 9431, 9432, 9770, 10271, 10856, 11454, 11894, 12645, 12646, 13155, 13386, 13614, 14145, 14146, 14682, 14910, 15185, 15518, 15711, 15895, 16579, 16809, 17192, 17622, 17827, 18354, 18629, 18773, 19118, 19578, 19762, 20011, 20188, 22944, 23243, 23778, 24113, 24114, 24928, 25953, 26315, 26507, 26790, 27259, 27605, 27737, 28480, 28703, 28863, 29347, 30330, 30589, 30856, 31101, 31102, 31432, 31602, 31820, 32117, 32610, 32810, 33081, 33653, 33870, 33871, 34064, 34452, 34758, 35177, 35497, 35815, 36290, 36291, 36809, 37056, 37057, 37259, 37586, 38091, 38307, 38995, 39243, 39844, 40087, 40088, 40527, 41387, 41388, 41964, 42130, 42252, 42796, 42994, 43168, 44129, 44474, 44698, 44971, 45255, 45421, 46362, 46497, 46741, 47208, 47209, 47669, 47818, 47819, 48092, 48662, 48868, 49243, 49516, 49517, 50615, 50944, 51110, 51662, 51867, 52129, 52339, 52722, 53007, 53637, 53784, 54114, 54460, 54636, 54850, 55263, 55402, 55645, 56191, 58735, 58971, 59707, 59871, 60247, 60512, 60712, 61126, 61332, 61506, 61822, 61823, 62059, 62317, 62612, 63343, 63716, 63952, 64224, 64382, 64589, 65081, 65428, 65811, 65812, 66371, 66631, 66866, 67073, 67641, 68290
Nonbanking activities, 4534, 23244, 61127
Permissible nonbanking activities, 1118, 1458, 1889, 2160, 3044, 3699, 4051, 4535, 5008, 5232, 5832, 5989, 6250, 7231, 7784, 8248, 8742, 8960, 9432, 11455, 11895, 13155, 14146, 15185, 15519, 15711, 17828, 19322, 19578, 20012, 20189, 22945, 23244, 24114, 24657, 25953, 26315, 26790, 27259, 27605, 29348, 30329, 30856, 31432, 31602, 32117, 32611, 33411, 33653, 33871, 34453, 35177, 35178, 36809, 37057, 37058, 37586, 38091, 38308, 38996, 39242, 39243, 39844, 40088, 40528, 41388, 42130, 42252, 42796, 43168, 43532, 44130, 44475, 44697, 45255, 46363, 46498, 49517, 50616, 52129, 52339, 52722, 53784, 54636, 54850, 55403, 56192, 58735, 60513, 60713, 61332, 61507, 62613, 63344, 63717, 64590, 65081, 65082, 65267, 65429, 66097, 66372, 66866, 67641, 68291, 244489
Committees; establishment, renewal, termination, etc.:
Consumer Advisory Council, 32810
Daylight overdrafts measurement; checks drawn on local Federal Reserve banks, time credits modification; policy statement, 61127
Federal Open Market Committee:
Domestic policy directives, 994, 6786, 17192, 31102, 38092, 45814, 47819, 54637, 63344, 68291
Federal Reserve bank services:
Fees for priced services and electronic connections; private sector adjustment factor, etc., 60513
Net settlement payment services enhancement; comment request, 32118
Volume-based fee structures for electronic payment services and products, etc.; approval, 14146
Meetings:
Consumer Advisory Council, 15712, 34064, 53785
Meetings; Sunshine Act, 407, 408, 1118, 1119, 1334, 1458, 2161, 2668, 3513, 3699, 3900, 4289, 5232, 5833, 6535, 6973, 7458, 8017, 8018, 8450, 9191, 9770, 10564, 11455, 12200, 12831, 13386, 13614, 14431, 14910, 15185, 15519, 16160, 16809, 17829, 18629, 19118, 19762, 20189, 23245, 24114, 24657, 24928, 25629, 26315, 27044, 27606, 28481, 28864, 29348, 30331, 31103, 31602, 31603, 32338, 32811, 33654, 34065, 34758, 35498, 37259, 38092, 39244, 40089, 40528, 41388, 42253, 42796, 43331, 44010, 44130, 45256, 46742, 46975, 47507, 48092, 48921, 49987, 50371, 50945, 51473, 52340, 53638, 54114, 54851, 55404, 55810, 58972, 59871, 60713, 60899, 61128, 61507, 62317, 63181, 63549, 63952, 64383, 65082, 65268, 65705, 65706, 67868
Multilateral settlement systems, privately operated; policy statement, 60713
Netherlands' government debt market; treatment of U.S. companies; study and comment request, 67642
Privacy Act:
Systems of records, 44278
Reporting and recordkeeping requirements, 4289, 12646, 15706, 28481, 32122, 32811, 34758, 43734, 43735, 44474, 64846

Federal Retirement Thrift Investment Board

RULES
Federal claims collection:
Salary, tax refund, and administrative offsets, 49417
Thrift savings plan:
Administrative errors correction, 48936
Basic pay definition, loan eligibility expansion, and loan program amendments, 18019
Death benefits payments, 32426
Eligibility; plan account make-up contributions, withdrawn funds restoration, and loan accounts reestablishment, 18234
Miscellaneous regulations, 32473
Periodic participant statements; definitions and clarification, 34154
Vesting; definitions and clarification, 33968
Withdrawing funds; methods, 49112

PROPOSED RULES
Thrift savings plan:
Death benefits payments, 14653
Periodic participant statements; definitions and clarification, 25559
Vesting; definitions and clarification, 25558
Withdrawing funds; methods, 42418

NOTICES
Meetings:
Employee Thrift Advisory Council, 44698
Meetings; Sunshine Act, 408, 4535, 8960, 15895, 23779, 29728, 36291, 41051, 45814, 51662, 58972, 63345, 68292
Privacy Act:
Systems of records, 49011, 49013, 59708, 66097

Federal Trade Commission

RULES
Appliances, consumer; energy consumption and water use information in labeling and advertising:
Comparability ranges—
Clothes washers, 26383, 42209
Dishwashers, 44890
Residential energy sources; average unit energy costs, 5316, 67560
Fair Credit Reporting Act:
Consumer reporting agencies; consumer notices of rights and duties, 35586
Industry guides:
Jewelry, precious metals, and pewter industries; platinum product claims, 16669
Textile Fiber Products Identification Act:
Elastoester; new fiber name and definition, 28342
Trade regulation rules:
Leakproof, guaranteed leakproof, etc.; deceptive use as descriptive of dry cell batteries; CFR part removed, 61225
Textile wearing apparel and piece goods; care labeling; care symbols use; conditional exemption, 29006
Care symbols use; conditional exemption, 5724

PROPOSED RULES
Fair Credit Reporting Act:
Consumer reporting agencies; consumer rights and duties, 9123
Hobby Protection Act:
Overall costs, benefits, and regulatory and economic impact, 14049
Industry guides:
Private vocational schools, 19703

Watch industry, 33316, 44607
Magnuson-Moss Warranty Act:
Consumer products written warranties; informal dispute settlement procedures, 15636
Semi-annual agenda, 22692, 584456
Trade regulation rules:
Franchising and business opportunity ventures; disclosure requirements and prohibitions, 9115
Public workshop conferences, 28822
Home entertainment products; power output claims for amplifiers, 16500
Leakproof, guaranteed leakproof, etc.; deceptive use as descriptive of dry cell batteries, 14050, 44099
Negative option plans use by sellers in commerce; costs and benefits, 15135
Ophthalmic practice rules, 15865, 29088
Telecommunications Act of 1996—
900-number rules; pay-per-call services advertising and operation and billing dispute procedures establishment, 11750

NOTICES

Agency information collection activities:
Proposed collection; comment request, 40089, 46498
Submission for OMB review; comment request, 4290, 54114, 63717
Alternative fuels and alternative fueled vehicles; labeling requirements; partial exemption, 42556
Cigarette testing methodology; tar, nicotine, and carbon monoxide yields determination and advertising ratings, 48158, 58972
Compliance assistance and civil penalty leniency policies for small entities; policy statement, 16809, 46363
Consumer information privacy; public workshop, 10271
Fair Credit Reporting Act:
Disclosure charges, 67074
Interlocking directorates:
Clayton Act Section 8 jurisdictional thresholds, 2668
Joint Venture Project; comment request, 22945, 48660
Made in USA claims in product advertising and labeling; enforcement policy statement, 25020, 63756
Magnuson-Moss Warranty Act:
Consumer products written warranties; informal dispute settlement procedures, 32338
Meetings; Sunshine Act, 38996, 44698, 46499, 49987
Mergers or other transactions; disclosure of investigations; policy statement, 18630
Mutual antitrust enforcement assistance; proposed agreement between United States of America and Australia; comment request, 20022, 24131, 24159
Organization, functions, and authority delegations:
Competition and Consumer Protection Bureaus, Directors, 15185
Premerger notification waiting periods; early terminations, 2668, 6250, 6252, 6253, 9191, 12647, 13615, 16580, 22948, 26508, 28704, 32339, 34291, 35178, 38534, 40528, 44972, 48092, 48095, 52129, 55404, 61507, 61509, 66098, 66101, 66103
Prohibited trade practices:
1554 Corp. et al., 5412, 35815
2943174 Canada, Inc., 16582
AAF-McQuay, Inc., 5008
Abbott Laboratories, 2161
Abflex, U.S.A., Inc., et al., 33871
Administrative Co. et al., 5413, 35816
Advanced Health Care Systems et al., 16583
Albertson, Randolf D., 4765
Aldi, Inc., 27606
American Cyanamid Co., 6255, 35816
American Home Products Corp., 10058, 36513
American Honda Motor Co., Inc., 17829
American Isuzu Motors Inc., 17829
America Online, Inc., 26510, 28760
Amerifit, Inc., 16584
Apple Computer, Inc., 11199
Ashland, Inc., 53786
Autodesk, Inc., et al., 16814
Automatic Data Processing, Inc., 34293
Baxter International Inc., 408, 65706
Bean, Timothy R., 4765
Benckiser Consumer Products, Inc., 4765, 6619
Beylen Telecom, Ltd., et al., 59708
Blue Coral, Inc., et al., 40530
Body Gold, 11201
Bodywell Inc. et al., 16585
Bruno's, Inc., 27607
Budget Marketing, Inc., et al., 15895
Budget Rent A Car Systems, Inc., 4766
Cadence Design Systems, Inc., 26790
California Suncare, Inc., et al., 17829
Cancer Treatment Centers of America, Inc., et al., 4766
Ciba-Geigy Ltd. et al., 409, 65706
Clark, Martha, 4766
Class Rings, Inc., et al., 5008
CompuServe, Inc., 26512
Computer Business Services, Inc., et al., 11201
Comtrad Industries, Inc., 33654
Conopco, Inc., 15896
Cooperative Computing, Inc., 10564
Coryat, Brian, 4767
CUC International, Inc. et al., 67074
CVS Corp. et al., 31103
Dell Computer Corp., 4767
Detroit Auto Dealers Association, Inc., 13617
Diet Workshop Inc., et al., 4767
Douglass, Jeanette L., 2671
Dow Chemical Co., 64590
Efficient Labs, Inc., et al., 36291
Exxon Corp., 35816
Filtration Manufacturing, Inc., et al., 5009
Fresenius AG et al., 2672
General Mills, Inc., 2162
General Motors Corp., 4768, 17830
Gerber Products Co., 13619
Global World Media Corp. et al., 41965
Guildwood Direct Ltd., 16586
Guinness plc et al., 66867
Herb Gordon Auto World, Inc., et al., 5414, 35818
Honeywell Inc., 67372
Huling Bros. Chevrolet, Inc., et al., 5416, 35818
Icon Health & Fitness, Inc., et al., 33872
Insilco Corp., 47209
J.C. Penney Co., Inc., et al., 13155, 13156
Jeanette L. Douglas Co., 65707
Jenny Craig, Inc., et al., 30857, 61511
Jitney-Jungle Stores of America, Inc., et al., 49687
Johnson & Collins Research, Inc., et al., 4768
KCD Holdings, Inc., et al., 16587
Kent & Spiegel Direct, Inc., et al., 33873
Koninklijke Ahold nv et al., 2672
Larson, Lyle R., 4768
Life Fitness, 33874
Loewen Group Inc. et al., 2672, 2673
London International Group, Inc., 47669
M.E.K. International, 37912
Mahle GmbH et al., 10566
May Department Stores Co., 2673
Mazda Motors of America, Inc., 17830
Metagenics, Inc., et al., 23245
Mid-South PCM Group, P.C., et al., 45650
Mitsubishi Motor Sales of America, Inc., 17830
Money Tree, Inc., et al., 7232, 35819
Montana Associated Physicians, Inc., et al., 11201
Monteiro, Rogerio, et al., 36292
Mrs. Fields Cookies, Inc., 4769
Nationwide Syndications, Inc., et al., 5417, 35819
Natural Innovations, Inc., et al., 33654
NW Ayer, Inc., 4769
Phaseout of America, Inc., et al., 17831
Phillips Petroleum Co., 1459, 65707
Premier Products, Inc., et al., 13156
Pre-Paid Legal Services, Inc., 4290, 35820
Prodigy Services Corp., 26514
Rahim, Rick A., 4769
RxCare of Tennessee, Inc., et al., 4769
Saint-Gobain/Norton Industrial Ceramics Corp., 4770
Schering-Plough Healthcare Products, Inc., 10059, 36514
Sears, Roebuck, & Co., 31821
Serviss, Robert, 4770
Shell Oil Co. et al., 67868
Smith, Sherman G., 4770
SplitFire, Inc., 7785, 35820
Suntrup Ford, Inc., et al., 53638
Syncronys Softcorp et al., 2673
Tenet Healthcare Corp., 5418
Time Warner Inc. et al., 11202
United Research Center, Inc., 16582
Universal Merchants, Inc., et al., 15896
Uno Restaurant Corp. et al., 4291, 33654
Venegas Inc., 59871
Volkswagen of America, Inc., et al., 53640
Weight Watchers International, Inc., 52340
Wesley-Jessen Corp., 5009
World Media T.V., Inc., 33655
Zale Corp., 7786, 35820
Reports and guidance documents; availability, etc.:
Cigarettes, domestic; tar, nicotine, and carbon monoxide yield of 1206 varieties, 38536

Federal Transit Administration

RULES

Buy America requirements:
Rolling stock; technical amendment, 40953

PROPOSED RULES

Charter service:
Charter services demonstration program, 33793
Prohibited drug use and alcohol misuse prevention in transit operations:
Post-accident drug and alcohol test results taken by State and local law enforcement personnel; use by employers, 51076

NOTICES

Agency information collection activities:
Proposed collection; comment request, 6300, 43416, 45286, 46547, 46548
Environmental statements; availability, etc.:
Norfolk-Virginia Beach, VA, Corridor; light rail transit project, 64246
Environmental statements; notice of intent:
Buffalo, NY; Inner Harbor Development Project, 60634
Cleveland, OH; southwest corridor transit improvements, 43027
North Seattle and SeaTac, WA; Central Light Rail Transit Line, 61579
Pitkin, Eagle, and Garfield Counties, CO; transportation improvements, 68351
San Juan, PR; Tren Urbano transportation improvements, 44512

Westchester County, NY; Mid-Harlem Third Track Project, 29777
West Valley City, UT; transportation improvements, 31471
Grants and cooperative agreements; availability, etc.:
New Starts criteria, 60756
Transit assistance programs; apportionments and allocations (1998 FY), 64456
Grants and cooperative agreements; certifications and assurances; annual list, 53512
Intelligent Transportation Systems program:
Intelligent Vehicle Initiative; establishment; information request, 67107
Metropolitan planning process in transportation management areas; Federal certification implementation; comment request, 47233
National advanced rural transportation systems' traveler information services in tourism areas field operational test; participation request, 38601
Transit joint development policy, 12266

Financial Management Service

See Fiscal Service

Fine Arts Commission

See Commission of Fine Arts

Fiscal Service

RULES
Bonds and notes, U.S. Treasury:
Series EE U.S. savings bonds—Rate structure changes, 24280
Book-entry securities:
Student Loan Marketing Association (Sallie Mae); coordination with TRADES regulations, 621
Book-entry Treasury bonds, notes, and bills:
Securities in book-entry form held through financial intermediaries "TRADES" regulations, 61912
Article 8 exceptions; California, 26
Uniform Commercial Code Article 8 enactment by States, 43283
Transaction requests within TREASURY DIRECT system; time limitation for processing, 18694
Correction, 33548
TREASURY DIRECT investor statement of account; revised timetable and confirmation notice provisions, 18004, 32032
TREASURY DIRECT system; transfer to Federal Reserve banks for sale of securities in secondary market 46860
Uniform Commercial Code—Investment Securities; Article 8 exceptions; District of Columbia, 33010
Federal claims collection:
Collection of delinquent nontax debt owed to Federal Government; tax refund and administrative offset programs merged, 34175
Past-due support; collection by administrative offset, 36205
Financial management services:
Depositories and financial agents of Federal Government—
Designation, authorization to accept deposits, securing of public money, etc., 45520
Marketable book-entry Treasury bills, notes, and bonds; sale and issue; uniform offering circular:
Automated clearing house payment method; U.S. Securities accounts; correction, 33548
Conforming amendments; correction, 32032
Three decimal bidding in .005 increments, etc., 43091
Treasury bill auction amounts; offering amounts announcement, etc., 25113
Treasury inflation-protection securities accomodation, 846, 32032
Mortgage guaranty insurance company tax and loss bonds; book-entry form issuance requirement and conversion option, 49912
Treasury certificates of indebtedness, notes, and bonds; State and local government series securities, 46444

PROPOSED RULES
Electronic benefits transfer;
Financial institutions designation as financial agents, 25572
Federal agency disbursements:
Federal payments; conversion of checks to electronic funds transfer in two phases, 48714
Hearing date change, 51618
Hearing in Los Angeles, CA, 55773
Financial management services:
Administrative wage garnishment, 62458
Indorsement and payment of checks drawn on United States Treasury; reissuance of procedural changes, 29314
Taxpayer identifying number requirement, 46428
Marketable book-entry Treasury bills, notes, and bonds; sale and issue; uniform offering circular:
Fungible stripped interest components for Treasury inflation-indexed securities, 64528
Three decimal bidding in .005 increments, etc., 24375
Correction, 25224

NOTICES
Agency information collection activities:
Proposed collection; comment request, 6040, 34737, 45476, 62803, 67431
Book-entry Treasury bonds, notes, and bills:
TREASURY DIRECT investor fee schedule for selling securities in secondary market, 46797
Book-entry Treasury securities held at Federal Reserve banks, transfer; 1998 fee schedule, 60748
Federal debt collection and discount evaluation; Treasury current value of funds rate, 55848
Interest rates:
Renegotiation Board and prompt payment rates, 1023, 35541, 68356
Judgment Fund function; transfer from GAO, 1808
Senior Executive Service:
Performance Review Board; membership, 33702
Surety companies acceptable on Federal bonds:
American Employers' Insurance Co. et al., 42281
American Interstate Insurance Co., 794
American Mercury Insurance Co., 52378
Christiania General Insurance Corp. of New York, 35541
Consolidated Insurance Co., 7294
Cumberland Surety Insurance Co., Inc., 60748
Excelsior Insurance Co., 7294
Executive Risk Indemnity Inc., 64631
Gramercy Insurance Co., 35542
Greenwich Insurance Co., 4831
Houston General Insurance Co., 35542
Indiana Insurance Co., 7295
Liberty Mutual Fire Insurance Co., 11522
Munich American Reinsurance Co. et al., 64251
Northland Insurance Co., 11522
Pennsylvania Manufacturers' Association Insurance Co., 65733
Redland Insurance Co., 10111
Surety companies acceptable on Federal bonds; annual list, 35548

Fish and Wildlife Service

RULES
Alaska National Interest Lands Conservation Act; Title VIII implementation (subsistence priority):
Fish and wildlife; subsistence taking, 29016
Correction, 45723
Alaska National Wildlife Refuges:
Special use permits; administration, 45336
Visitor service authorizations, 1838
Clean Vessel Act grant programs:
Pumpout symbol, slogan, and program crediting, 45344
Endangered and threatened species:
Barton Springs salamander, 23377
Bog turtle (northern and southern populations), 59605
Braunton's milk-vetch, etc., 4172
Cactus ferruginous pygmy-owl, 10730
Callippe silverspot butterfly, etc., 64306
Canelo Hills ladies'-tresses, etc. (three wetland species in southern Arizona and northern Sonora, Mexico), 665
Catalina Island mountain-mahogany, etc. (three plants from Channel Islands, CA), 42692
Coho salmon; Southern Oregon/Northern California Coast evolutionarily significant unit, 33038
Contra Costa goldfields, etc. (four plants from vernal pools and mesic areas, CA), 33029
Copperbelly water snake, 4183
Cordia bellonis, 1644
Cumberland elktoe, etc., 1647
Eggert's sunflower, 27973
Golden paintbrush, 31740
Guajon, 31757
Hairy Orcutt grass, etc., 14338
Hartweg's golden sunburst, etc. (two grassland plants from Central Valley, CA), 5542
Hoffmann's rock-cress, etc. (13 plant taxa from Northern Channel Islands, CA), 40954
Jaguar, 39147
Juglans jamaicensis, 1691
Laguna Mountains skipper and quino checkerspot butterfly, 2313
Marbled murrelet—
Critical habitat designation, 3241
Mount Hermon June beetle, etc., 3616
Peck's cave amphipod (three aquatic invertebrate species in Comal and Hays Counties, TX), 66295
San Diego fairy shrimp, 4925
San Francisco lessingia, 33368
Sonoma alopecurus, etc. (nine plants from grasslands or mesic areas of California Central Coast), 54791
Southwestern willow flycatcher, 39129
Correction, 44228
Steller sea lion; status listing change, 30772
Steller's eider (Alaska breeding population), 31748
Suisun thistle, etc., 61916
West Indian manatee, 63036
Whooping crane; Rocky Mountains population, 38932
Correction, 44227
Hunting and fishing:
Refuge-specific regulations, 47372
Importation, exportation, and transportation of wildlife:
Designated port status—
Laredo, TX, et al., 30773

Marine mammals:
Polar bear trophies; importation from Canada, 7302
Migratory bird hunting:
Bismuth-tin shot as nontoxic for waterfowl and coot hunting; approval, 4874
Federal Indian reservations, off-reservation trust lands, and ceded lands, 46420, 50986
Harvest information program; participating States, 45706
Nontoxic shot approval procedures for shot and shot coatings; test protocol, 63608
Seasons, limits, and shooting hours; establishment, etc., 6729, 44229, 46152, 50660, 51298
Tungsten-iron shot approval as nontoxic for 1997-1998 season, 43444
Migratory bird hunting and conservation stamp (Federal Duck Stamp) contest, 24844
National wildlife refuge system:
Range and feral animal management—
Range animals; surplus disposition, 19936

PROPOSED RULES

Alaska National Interest Lands Conservation Act; Title VIII implementation (subsistence priority):
Fish and wildlife taking, 39987
Waters subject to subsistence priority; redefinition, 66216
Alaska National Wildlife Refuges:
Administrative and visitor facility sites, 34681
Endangered and threatened species:
Alexander Archipelago wolf; status review, 6930, 14662, 32070
Arkansas River shiner, 64337
Baker's larkspur and yellow larkspur, 33383
Blackburn's sphinx moth (Hawaiian Islands), 15640
Black-footed ferrets; reintroduction into northwestern Colorado and northeastern Utah, 23202
Bog turtle (northern population), 4229, 15873
Bruneau hot springsnail, 3493, 14101
Bull trout (Klamath and Columbia Rivers), 32268, 42092
California freshwater shrimp, 38958
Catesbaea melanocarpa, 65783
Chinese Camp brodiaea, etc. (ten plants from foothills of Sierra Nevada Mountains, CA), 5199, 35116
Coastal dunes milkvetch, etc. (five plants and lizard from Monterey County, CA), 15646
Desert bighorn sheep; Peninsular Ranges population, 16518, 32733, 55563
Findings on petitions, etc.—
Alexander Archipelago wolf, 46709
Anadromous Atlantic salmon in seven Maine rivers; withdrawn, 66325
Atlantic sturgeon, 54018
Canada lynx, 28653
Harlequin duck, 42473
Lesser prairie-chicken, 36482, 59334
Mountain yellow-legged frog, 36481
Namibian cheetah, 64800
Northern goshawk, 50892
Queen Charlotte goshawk, 46710
Red wolf, 64799
Santa Ana sucker, 15872
Stone Mountain fairy shrimp, 39210
Flat-tailed horned lizard, 10016, 24632, 37852
Flatwoods salamander, 65787
Gray wolf, 65237
Habitat conservation plans, safe harbor agreements, and candidate conservation agreements, 32189
Hawaiian ferns (four species), 39209
Hoffmann's rock-cress, etc. (16 plant taxa from Northern Channel Islands, CA), 3263
Illinois Cave amphipod, 40319, 52679
Ione buckwheat, etc., 34190
Jaguar (panthera onca), 4718
Kauai cave wolf spider and Kauai cave amphipod, 64340
Keck's checker-mallow, 40325, 49954
Mobile River Basin, AL; cylindrical lioplax, etc. (six aquatic snails), 54020, 66583
Newcomb's snail, 38953, 60676
'oha wai, etc. (ten plant taxa from Maui Nui, HI), 26757
Ortegon (plant endemic to Puerto Rico); withdrawn, 9724
Pahranagat Valley, NV; aquatic and riparian species, 42473
Pallid Manzanita, 8417, 24388
Parish's meadowfoam, etc., 5560
Plant and animal taxa, 49398
Candidate taxa reclassification, 49191
Preble's meadow jumping mouse, 14093, 67041, 243878
Queen Charlotte goshawk; status review, 6930
Recovery plans—
Grizzly bear, 35762, 48206, 55774
Lee County cave isopod, 33390
Marsh sandwort, etc., 33798
Riparian brush rabbit, etc., 62276
Rough Popcornflower, 61953
San Bruno Mountain manzanita; withdrawn, 33388
Santa Cruz rain beetle, 3654
Santa Rosa Island dudleya, etc. (3 plant taxa from Northern Channel Islands, CA), 41016
St. Andrew Beach mouse, 54028
Stephens' kangaroo rat, 33799
Topeka shiner, 55381, 67324
Virginia sneezeweed, 50896
Wenatchee Mountains checker-mallow, 41328
West Indian manatee, 63062
Endangered Species Convention:
Appendices and amendments, 18559, 18731, 31054, 44627
Sturgeon and paddlefish species, etc.; meetings, 64347
Revisions; suggestions and recommendations request, 42093
Habitat conservation planning and incidental take permitting process; handbook availability; no surprises policy, 29091
Hunting and fishing:
Refuge-specific regulations, 38959, 53773
Importation, exportation, and transportation of wildlife:
Designated port status—
Laredo, TX, et al., 2354
Humane and healthful transport of wild mammals, birds, reptiles, and amphibians to U.S., 31044, 42091, 64335
Marine mammals:
Endangered fish or wildlife—
Anadromous Atlantic salmon in seven Maine rivers, 28413
Migratory bird hunting:
Annual hunting regulations and Indian tribal proposal requests, 12054
Federal Indian reservations, off-reservation trust lands, and ceded lands, 43042
Migratory bird harvest information program; participating States, 12524
Seasons, limits, and shooting hours; establishment, etc., 31298, 39712, 45078
Correction, 46801
Tungsten-iron shot as nontoxic for 1997-98 season; temporary approval, 4877
Migratory bird hunting and conservation stamp (Federal Duck Stamp) contest, 4516
Migratory bird permits:
Double-crested cormorant; depredation order implementation, 33960
National wildlife refuge system:
Midway Islands and Midway Atoll National Wildlife Refuge; administration, 45381

NOTICES

Agency information collection activities:
Proposed collection; comment request, 11910, 11913, 18644, 30333, 65280
Submission for OMB review; comment request, 10576, 19124, 30874, 33669, 36560, 36561, 41968, 52758, 52763, 58739, 63722
Alaska Land Bank Program agreements, 4074
Coastal Barrier Resources System:
Boundary modifications, 19125
Florida; boundary modifications, 28891, 58741
Maps, 8258
Endangered and threatened species:
Candidate conservation agreements; policy announcement and comment request, 32183
Conservation agreements—
Coral Pink Sand Dunes tiger beetle, 23785
Least chub, 50394
Spotted frog in Utah, 63375, 67398
Topeka shiner in Mill Creek Watershed District, KS, 30610
Wonderland Alice-flower, 44713
Emergency exemptions—
Gorilla, 47040
Kemp's ridley sea turtles, 45674
Neonate margay, 4548
Listing priority guidance extension (1997 FY), 55268

Recovery plans—
Amaranthus brownii, etc. (three plant species on Nihoa Island), 46507
Applegate's milk-vetch, 50396
Big Island (Hawaii) plant cluster, 51129
Braun's rockcress, 13703
California freshwater shrimp, 50958
California jewelflower, etc. (upland species of San Joaquin Valley, CA), 51128
Chittenango ovate amber snail, 51481
Chorizanthe pungens var. pungens, etc. (seven plants and Myrtle's silverspot butterfly from California coastal habitats), 51126
Clover and Independence Valleys speckled dace, 51124
Cushenbury buckweat, etc. (five plants from California), 51125
El Segundo blue butterfly, 51124
Florida panther, 67886
Florida salt marsh vole, 7793
Gesneria pauciflora, 49989
Grizzly bear, 19777, 36568, 47677, 59877
Hawaiian hoary bat, 50399
Inyo California towhee, 43003
Kauai plant cluster, 44483
Kokia cookei, 43544
Micronesian megapode, 50398
Mitracarpus maxwelliae, etc., 49990
Molokai plant cluster, 46369
Morro shoulderband snail, etc., 51126
Mount Hermon June beetle, etc. (two insects and four plants from Santa Cruz Mountains, CA), 51122
Nelson's checker-mallow, 50397
Nightingale reed-warbler, 51123
Oahu plants (66 plant taxa), 51120
Okaloosa darter, 31618, 43342
Owens tui chub, etc., 1777
Pacific pocket mouse, 50398
Pedate checkermallow, etc., 44484
Pleodendron macranthum, etc., 50959
Point Arena mountain beaver, 44133
Razorback sucker, 47040
San Diego button celery, etc. (in Vernal Pools of Southern California), 50620
Santa Cruz cypress, 31125
Shasta crayfish, 51127
Warner sucker, etc., 50395
Western lily, 47041, 48345
Safe harbor policy; comment request, 32178
Southern Rocky Mountain boreal toad; conservation strategy availability, 24503
Endangered and threatened species permit applications, 104, 1468, 2382, 3515, 4548, 5030, 5642, 6002, 6003, 6264, 6794, 7251, 8034, 8260, 8455, 8768, 8980, 9204, 10871, 11218, 11915, 12661, 13895, 15192, 15726, 17199, 17200, 18141, 18356, 20018, 23478, 25201, 25965, 26813, 28493, 28726, 29366, 30875, 31445, 32362, 34074, 34302, 34481, 35829, 36070, 37072, 37275, 37926, 38320, 39248, 39854, 41072, 42588, 42816, 43544, 45673, 45864, 46506, 47040, 47825, 47826, 48667, 48880, 50394, 51120, 51675, 51676, 52349, 53016, 54647, 58742, 59876, 61139, 61521, 62068, 62335, 63374, 63956, 65281, 66660, 67089
Endangered Species Convention:
Giant panda import permit policy, 35518, 53017
Trade prohibition in Eunectes notaeus specimens from Argentina lifted, 43742
Environmental statements; availability, etc.:
Alameda County, CA; Alameda National Wildlife Refuge, 41968
Big Muddy National Fish and Wildlife Refuge, MO, 56198
Bitterroot Ecosystem, MT and ID; grizzly bear recovery, 35519
Black Bayou Lake National Wildlife Refuge, LA; establishment, 13162
Clark County, NV; multiple species conservation plan, 9443
Clarks River National Wildlife Refuge, KY, 4075
Coakley Landfill Superfund Site, NH, 23479
Cypress Creek National Wildlife Refuge, IL, 26813
Incidental take permits—
Alachua and Citrus Counties, FL; red-cockaded woodpecker, 31125
Atkinson County, GA; Eastern indigo snake, 47827
Baldwin County, AL; Alabama beach mouse, 51130, 61522
Bexar Metropolitan Water District, TX; San Marcos gambusia, etc., 1778
Brevard County, FL; Florida scrub jay, etc., 38112
California Forestry and Fire Protection Department; northern spotted owl, etc., 52147
Charlotte County, FL; Florida scrub-jay, 41969, 65816
Contra Costa County, CA; California red-legged frog, 45674
Curry County, OR; marbled murrelet, 32363
Daphne, AL; Alabama beach mouse, 3517
Florence County, SC; red-cockaded woodpecker, 6794
Garfield County, UT; Utah prairie dog, 55652
Georgetown County, SC; red-cockaded woodpeckers, 26322
Humboldt County, CA; northern spotted owl, 29146
Iron County, UT; Utah prairie dog, 9204, 16603
Jim Wells County, TX; aplomado falcon, 64395
Kern County, CA; Kern Water Bank natural community/habitat conservation plan, 27062
Kern County, CA; San Joaquin kit fox, etc., 37073
Lane, Linn, Benton, and Douglas Counties, OR; northern spotted owl, etc., 3516, 14161
Mendocino County, CA; northern spotted owl, etc., 60526
Monroe County, AL; Red Hills salamander, 5032
Natomas Basin Area, Sacramento and Sutter Counties, CA; giant garter snake, etc., 33099
Pineywoods region, TX; red-cockaded woodpecker, 27617
Riverside County, CA; Stephens' kangaroo rat, etc., 13163
Sacramento and Sutter Counties, CA; giant garter snake, etc., 2174
Saipan, Northern Mariana Islands; nightingale reed-warbler, 7794
San Bernadino County, CA; desert tortoise, etc., 61523
San Bernardino County, CA; Delhi Sands flower-loving fly, 43003
San Diego County, CA; 85 sensitive plant and animal species, 61140, 65436
San Diego County, CA; California gnatcatcher, 58976, 67887
San Diego County, CA; multiple species conservation program, 14938
San Joaquin County, CA; multiple species conservation plan, 12247
Santa Cruz County, CA; Mount Hermon June beetle, etc., 29732
South Carolina Natural Resources Department; statewide safe harbor program; red-cockaded woodpecker, 51678
Southeast Region; summary, 54121
Travis County, TX; golden-cheeked warbler, 47829
Yolo County, CA; valley elderberry longhorn beetle, 31445

MAXXAM, Inc., et al,; joint Federal and State actions, 1339, 4787
Mexican gray wolf; reintroduction in Southwestern United States, 15915
Nisqually National Wildlife Refuge, WA, 52764
Northern Tallgrass Prairie Habitat Preservation Area, MN and IA, 47215
Oregon Forestry Department; habitat conservation plan; meetings, 55824
Salmon and steelhead artificial production strategies in Columbia Basin, 8034, 20020
Shared polar bear population conservation in Chukchi/Bering seas; United States/Russia bilateral agreement, 13703
Waccamaw National Wildlife Refuge, SC, 28061
Environmental statements; notice of intent:
Habitat protection in selected areas of western portions of Washington, Oregon, and northern California, 25201
Illinois, Iowa, Michigan, Minnesota, Missouri, and Ohio; comprehensive management plans and environmental assessments, 51482
Incidental take permits—
Del Norte County, CA; northern spotted owl, etc., 62336
Idaho, Montana, and Washington; bull trout, etc., 65437
Kern County, CA; Valley Floor habitat conservation plan; public scoping meeting, 55269
Mendocino, Sonoma, and Humboldt Counties, CA; northern spotted owl, etc., 45676
National Bison Range Complex, MT; comprehensive conservation plan, 64595
Rachel Carson National Wildlife Refuge, ME, and Great Bay National Wildlife Refuge, NH, 64232
Fisherman's Protective Act; Pelly Amendment:
South Korea; certification petition; conservation of bears, 24502
Taiwan; certification termination, 23479
Grants and cooperative agreements; availability, etc.:
North American Wetlands Conservation Councily—
Application instructions package availability, 4320
Small grants proposals request, 4548
Sport fish and wildlife restoration administrative projects, 10871
Importation, exportation, and transportation of wildlife:
American alligators; conservation implications of exportation; comment request, 34074
Management framework plans, etc.:
Oregon, 41970
Marine mammals:
Annual report availability (1994 CY), 5243, 14438
Incidental taking; authorization letters, etc.—
Oil and gas industry activities; polar bears and Pacific walruses, 2678, 31618
Stock assessment reports; completion and availability, etc.—
Southern sea otter, CA, et al., 20201
Marine mammals permit applications, 1468, 6949, 10874, 14437, 14438, 23229, 30876, 32364, 34483, 36071, 37074, 38320, 38575, 39854, 41072, 42103, 42589, 43545, 45676, 47829, 48880, 51680, 53018, 54648, 54851, 59877, 63376, 65282
Meetings:
Adaptive harvest management, 18357
Aquatic Nuisance Species Task Force, 30876, 33435, 52765, 58977, 63555
Atlantic Coastal Fisheries Cooperative Management Act and Atlantic Striped Bass Conservation Act; coordination of activities, 12662
Endangered Species of Wild Fauna and Flora International Trade Convention, 14689, 18777, 41408
Negotiating positions, 31127
Garrison Diversion Unit Federal Advisory Council, 25967
Klamath Fishery Management Council, 3909, 6796, 13163, 47678
Klamath River Basin Fisheries Task Force, 15193, 31151, 51131
Migratory Bird Regulations Committee et al., 65710
North American Wetlands Conservation Council, 8455, 32651, 62617
San Francisco Bay/Inland Delta biological case study public workshop, 63556
Silvio Conte National Fish and Wildlife Refuge Advisory Committee, 4075
Sport Fishing and Boating Partnership Council, 26814, 56199
Migratory bird hunting:
Federal Cartridge Co.; tungsten-polymer shot approval as nontoxic for waterfowl hunting; application approval, 55417
Migratory bird hunting and conservation stamp (Duck Stamp) contest, 67649
Monomoy National Wildlife Refuge, MA; management plan, 66660
Natural resource damage assessment plans; availability, etc.:
Commencement Bay, WA, 12601
Grand Calumet River et al., IN, 53335, 61341
Lower Fox River/Green Bay, WI, 67888
Pipeline right-of-way applications:
Texas, 10875
Plant species that occur in wetlands, national list; revision, 2680
Sharon Steel restoration plan, UT; availability, meeting, and comment request, 60914
Wetland functions, hydrogeomorphic approach to assessing; National action plan, 33607
Wild Bird Conservation Act of 1992:
Approval applications—
Boyer, Susan, 20202, 60914
Bright, Heather, 10875
Hancock, David, 27268
Van Oosten, Jan roer, 60914

Food and Consumer Service

RULES

Child nutrition programs:
Child and adult care food program—
Child Nutrition and WIC Reauthorization Act of 1989 et al.; implementation, 23613
Day care home reimbursements; targeting improvement, 889, 5519
Meat alternates, 10187
National school lunch program—
Elementary school data provision to family day care homes, 889
Meat alternates, 10187
School breakfast program—
Meat alternates, 10187
Summer food service program—
Meat alternates, 10187
Commodity supplemental food program:
Caseload assignment, 55142, 64511
Direct final rulemaking; use, 55141
Food distribution programs:
Donation of foods for use in U.S. territories and possessions, and areas under jurisdiction—
Disaster and distress situations; food assistance, 8361
Paperwork burden reduction, 53727
Food stamp program:
Mickey Leland Childhood Hunger Relief Act—
Quality control modification, 29652

PROPOSED RULES

Child nutrition programs:
Women, infants, and children; special supplemental food program—
Cereal sugar limit; withdrawn, 68233
Food distribution programs:
Paperwork burden reduction, 12108

NOTICES

Agency information collection activities:
Proposed collection; comment request, 5380, 8419, 9734, 12153, 14110, 18082, 18577, 18738, 29704, 34044, 37861, 38515, 38516, 39497, 41021, 52681, 53285, 55214, 59642, 60820, 66593
Child nutrition programs:
Child and adult care food program—
Donated foods national average minimum value (July 1, 1997-June 30, 1998), 37862
National average payment rates; day care home food service payment rates, etc., 37702
Summer food service program; reimbursement rates, 1308, 68248
Food buying guide—
Healthy school meals resource system; preliminary yield research findings; monthly Internet postings, 38056
National school lunch program—
Donated foods national average minimum value (July 1, 1997-June 30, 1998), 37862
Income eligibility guidelines, 11811
National average payments/maximum reimbursement rates, 37703
School breakfast program—
National average payments/maximum reimbursement rates, 37703
Special milk program—
National average payments/maximum reimbursement rates, 37703
Women, infants, and children; special supplemental food program—
Poverty income guidelines, 15153
Commodity supplemental food program:
Poverty income guidelines for elderly, 19098
Food distribution programs:
Donated chicken substitution with commercial chicken; demonstration project, 25885
Emergency food assistance program; commodities availability, 3265, 60216
Nutrition program for elderly; assistance level, 16757
Food stamp program:
Alaska, Hawaii, Guam and Virgin Islands; maximum allotments, 18578, 64556
Electronic benefit transfer systems; interoperability, 14110
Maximum allotments and income eligibility standards and deductions, 18579, 64557

Food and Drug Administration

RULES

Administrative practice and procedure:
Code of Federal Regulations; authority citations, 51512
Animal drugs, feeds, and related products:
Apramycin, 40932
Arsanilic acid; CFR correction, 52659
Carbarsone and bacitracin zinc, 61011
Carcinogenicity testing of compounds used in food-producing animals, 66982

Chlortetracycline, 14303
Clopidol and bacitracin zinc, 61911
Monensin and bacitracin zinc with roxarsone, 61912
Decoquinate and bacitracin zinc, 66522
Diethylcarbamazine citrate syrup, etc., 38905
Enrofloxacin solution, 38907
Enrofloxacin tablets, 38906
Eprinomectin, 33997
Famphur, 55160
Fluoroquinolones and glycopeptides; extralabel use prohibition, 27944
Gentamicin injection, 45157
Gentamicin sulfate oral solution, 34168
Hygromycin B, pyrantel tartrate, and tylosin, 14300
Correction, 15751, 23534
Irradiation in production, processing, and handling of food—
Poultry feed or poultry feed ingredients; gamma radiation rendering as salmonella negative; hearing on objections denied, 611
Ivermectin, 14633, 38907
Ivermectin and clorsulon, 14301
Labeler code, 27691
Lufenuron tablets, 14301
Melengestrol acetate, 14304
Monensin, 14303
Moxidectin gel, 42902
New drug applications—
Amikacin sulfate injection, 23357
Amikacin sulfate solution, 23357
Amoxicillin bolus and soluble powder, 5525
Amprolium plus ethopabate with bacitracin zinc and roxarsone, 60657, 61627, 66986
Bacitracin methylene disalicylate and chlortetracycline, 12951, 44892
Bacitracin zinc, 55161
Bambermycins, 8373
Chlortetracycline, 61627
Chlortetracycline and tiamulin, 12085
Chlortetracycline powder, 60656
Chlortetracycline, sulfathiazole, and penicillin, 67725
Clindamycin hydrochloride liquid, 46668
Clopidol and bacitracin zinc with roxarsone, 62243
Cyclosporine, 48940
Decoquinate, 23128
Decoquinate and bacitracin zinc with roxarsone, 67273
Doramectin, 44409, 62242, 65752
Flunixin meglumine injection, 22888
Gentamicin sulfate, 29011
Gentamicin sulfate intrauterine solution, 611
Gentamicin sulfate soluble powder, 29012
Gentamicin sulfate solution, 22888
Gentamicin topical spray, 10220
Halothane, 29013
Imidocarb dipropionate, 66983
Ivermectin chewables, 5319
Laidlomycin propionate potassium, 9929
Lasalocid, 28630, 60657
Lincomycin soluble powder, 65020
Lufenuron suspension and tablets, 8371
Lufenuron tablets, 12085
Melengestrol acetate, monensin, and tylosin, 8372
Miconazole nitrate lotion and spray, 55161
Milbemycin oxime/lufenuron tablets, 28628
Monensin, 14305
Monensin feed blocks, 8370
Moxidectin tablets, 37712
Naltrexone hydrochloride injection, 5319
Neomycin sulfate oral solution, 60656
Orbifloxacin tablets, 29012, 61626
Oxytetracycline hydrochloride injection, 14302
Oxytetracycline hydrochloride soluble powder, 23356
Oxytetracycline injection, 13825, 27692
Polysulfated glycosaminoglycan, 45157
Progesterone and estradiol benzoate ear implant, 8371
Pyrantel pamoate suspension, 37711
Robenidine and bacitracin zinc, 66986
Ronnel; technical amendment, 15111
Salinomycin, 14305
Salinomycin, bacitracin zinc, and roxarsone, 66984
Salinomycin, etc., 29014, 60781
Sarafloxacin hydrochloride, 10219
Selegiline hydrochloride tablets, 34631, 55158
Semduramicin and roxarsone, 66985
Sulfadimethoxine injection, 23128
Sulfadimethoxine oral solution, 8370, 23356
Sulfaquinoxaline drinking water, 37712
Tetracycline hydrochloride soluble powder, 5318, 46668
Tilmicosin phosphate injection, 5526, 15391
Trenbolone acetate, 29013
Trenbolone acetate and estradiol implants, 28629
Tripelennamine hydrochloride injection; conditions of use, 4163
Tylosin, 15111, 39443
Pyrantel tartrate, 46443
Ruminant feed; animal proteins prohibition, 30936
Salicylic acid, 8372
Scientific reclassification of organisms—
Corynebacterium to actinomyces: nomenclature change, 14306
Selenium, 44892
Semduramicin, 25477
Sponsor name and address changes—
Alpharma Inc., 14300, 55159, 67724
Boehringer Ingelheim Animal Health, Inc., 35075, 40932
Fort Dodge Animal Health, 40930
Hoechst Roussel Vet, 39442
K.C. Pharmacal, Inc., 48939
Koffolk, Inc., 29010
Medicis Dermatologics, Inc., 40931
Merial Ltd., 63269
Novartis Animal Health US, Inc., 22887
Phoenix Scientific, Inc., 22887, 37713
Schering-Plough Animal Health Corp., 61624
Sioux Biochemical, Inc., 62241
Teva Pharmaceuticals USA, 6723, 13302
Walco International, Inc., 28630
Trimethoprim and sulfadiazine sterile suspension; CFR correction, 41272
Biological products:
Biological establishments; responsible head or designated qualified person; requirements revision, 53536
Expedited safety reporting requirements, 52237
Postmarketing expedited adverse experience reporting requirements; increased frequency reports revocation, 34166
United States Pharmacopeia (1995 edition); membrane filtration test procedures reference update, 48174
Well-characterized biotechnology products—
Approved application changes reporting, 39890, 44891
Product and establishment license applications requirement; elimination; correction, 11769
Color additives:
1,4-Bis[2-hydroxyethyl)amino]-9,10-anthracenedione bis(2-propenoic)ester copolymers; effective date, 12951
FD&C Blue No. 1; CFR correction, 15389
Drug labeling controls; manufacturing, processing, packing, or holding; current good manufacturing practices, 40447
Electronic identification/signatures in place of handwritten signatures, 13430
Federal regulatory reform:
Food and cosmetic labeling, 43071
Obsolete regulations removed, 39439
Food additives:
1,3-butylene glycol, 26225
Adhesive coatings and components—
3-pentadecenyl phenol mixture, etc., 43075
Epichlorohydrin-dipropylene glycol, etc., 39935

Adjuvants, production aids, and sanitizers—
2-(4,6-diphenyl-1,3,5-triazin-2-yl)-5-(hexyloxy)phenol, 34628
2,4-dimethyl-6-(1-methylpentadecyl)phenol, 41271
2,2'-ethylidenebis(4,6-di-tert-butylphenyl)fluorophosphonite, 2011
2,3,4,5-tetrachloro-6-cyanobenzoic acid, etc., 6721
3,9-bis[2,4-bis(1-methyl-1-phenylethyl)phenoxy]-2,4,8,10-tetraoxa-3,9-diphos phaspiro[5.5] undecane, 29009
3,6-Bis(4-chlorophenyl)-2,5-dihydro-pyrrolo[3,4-c]pyrrole-1,4-dione (C.I. Pigment Red 254), 9365
Alkylthiophenolics, 36982
C.I. Pigment Yellow 191; expanded safe use, 19220
Disodium 4-isodecyl sulfosuccinate, 42050
Di-tert-butylphenyl phosphonite condensation product, 2014
High-purity furnace black, 25475
N,N-bis(2-hydroxyethyl)dodecanamide, 31511
Oxidized bis (hydrogenated tallow alkyl) amines, 39441
Polyethyleneglycol akyl(C10-C12) ether sulfosuccinate, etc., 33995
Triisopropanolamine, 30455, 34629
Milk-clotting enzymes, 59281
Paper and paperboard components—
12-hydroxystearic acid-polyethylene glycol, 39937
Dinonylphenol, 39770
Perfluoroalkyl substituted phophate ester acids, ammonium salts, 10452
Polydextrose, 30984
Polymers—
1,4-benzenedicarboxylic acid, etc., 22886
Ethylene/1,3-phenylene oxyethylene isophthalate/terephthalate copolymer, 34628
Nylon 6/66 copolymers, 53957
Polymethylsilsesquioxane; CFR correction, 42050, 49908
Secondary direct food additives—
Sulphopropyl cellulose, 7678, 8312
Food and drugs; technical amendment, 15110
Food for human consumption:
Beverages—
Bottled water; quality standards; CFR correction, 36460
Bottled water; radiological quality; CFR correction, 2266
Canning low-acid foods in hermetically sealed containers; safe manufacturing, processing, and packaging procedures; technical amendment, 31721
Dietary supplements—
Dietary ingredients, new; premarket notification, 49886
Food labeling—
Dietary sugar alcohols and dental caries; health claims, 63653
Dietary supplements; nutritional support statements; notification procedures, 49883
Dietary supplements and conventional foods; nutrient content claims; high potency and antioxidant definitions and use of sugar free claims, 49868, 55331
Dietary supplements, nutrient content claims, health claims, and nutritional support statements; requirements, 49859
Dietary supplements, nutrition and ingredient labeling; compliance policy guide (vitamin products for human use—low potency), revocation, 49826, 64634, 66275
Health claims; soluble fiber from whole oats and reduced risk of coronary heart disease, 3584, 15343
Health claims use authorization; final rules timeframe, 28230
Iron-containing supplements and drugs; warning statements and unit-dose packaging requirements, 2218, 15110
Nutrient content claim; use of term "plus" as synonym for "added", 31338
Nutrient content claims; definition of term "healthy", 15390
Nutrient content claims for fat, fatty acids, and cholesterol content of food, 8163
Nutrition labeling, mandatory status; and nutrient content revision nutrition label format, 15342
Saccharin and its salts; retail establishment notice requirement; revocation, 3791
Salt, salt substitutes, seasoning salt (e.g., garlic salt); serving sizes; reference amount, 63647
Uniform compliance date, 49881
Irradiation in production, processing, and handling of food, 64107
Stay of effective date and hearing denied, 64102
Milk and cream—
Lowfat milk, sour half and half, etc., identity standards revocation, 8163
GRAS or prior-sanctioned ingredients:
Menhaden oil, 30751
Human drugs:
Antacid products (OTC); active ingredients; CFR correction, 52659
Antibiotic drugs—
Loracarbef, etc.; CFR correction, 52659
Cold, cough, allergy, bronchodilator, and antiasthmatic products (OTC)—
Antihistamine active ingredients; CFR correction, 6866
Epinephrine-containing, etc. bronchodilator products; aerosol containers, pressurized metered dose; monograph amendment; correction, 9684
Current good manufacturing practice—
Positron emission tomography radiopharmaceutical products; revocation, 19493, 66522
Drug Price Competition and Patent Term Restoration Act; drugs marketed under abbreviated new drug applications; 180-day marketing exclusivity policy, 63268
Expedited safety reporting requirements, 52237
Geriatric use subsection addition in labeling; specific requirements on content and format, 45313
Labeling of drug products (OTC)—
Sodium content (OTC); labeling provisions, 13733, 19923
New drug applications—
Clinical investigations; informed consent exception, 32479
Clinical investigator disqualification, 46875
New drug and abbreviated new drug application regulations; editorial amendments, 43639
New drugs; list consolidation; Federal regulatory reform, 12083
Postmarketing expedited adverse experience reporting requirements; increased frequency reports revocation, 34166
Sunscreen products (OTC)—
Avobenzone; marketing status; enforcement policy, 23350
Human tissue intended for transplantation, 40429
Medical devices:
Analyte specific reagents; classification/reclassification as restricted devices, 62243
Cigarettes and smokeless tobacco products; restriction of sale and distribution to protect children and adolescents
Federal preemption; State and local government exemption applications, 63271
Clinical investigators disqualification, 12087
Dental devices—
Endodontic dry heat sterilizer; premarket approval requirements, 2900, 31512
Electrode lead wires and patient cables; performance standard, 25477
Humanitarian use devices; reporting and recordkeeping requirements; effective date stay lifted, 38026
Immunology and microbiology devices—
Tumor-associated antigen immunological test system reclassification, 66003
Infant radiant warmer; reclassification from class III to class II; special controls, 33349
Intraocular lenses, investigational device exemptions; regulations removed, 4164
Investigational device exemptions available to desperately ill patients; treatment use, 48940
Investigational use devices; export requirements; technical amendment, 26228
Labeling—
Latex condoms; expiration date requirement, 50497
Mammography quality standards, 55852
Correction, 60614
Manufacturer and distributor certification and appointment of U.S. designated agents; adverse events reporting requirements, 13302
Medical device corrections and removals; reporting and recordkeeping requirements, 27183
Effective date stay, 67274
Natural rubber-containing medical devices; user labeling, 51021
Neurological devices—
Cranial electrotherapy stimulators; premarket requirement approval revocation, 30456
Ophthalmic devices—
Rigid gas permeable and soft (hydrophilic) contact lens solutions, etc.; reclassification from Class III to Class II, 30985
National Environmental Policy Act; implementation; Federal regulatory reform, 40570
Correction, 47760
Organization, functions, and authority delegations:
Agency organizational structure and headquarters and field offices addresses, 13821

Center for Devices and Radiological Health, 67270
Center for Drug Evaluation and Research, 2554
Center for Veterinary Medicine, Director and Deputy Director, 43471
Commissioner of Food and Drugs, 28628, 33349
Deputy Commissioner for Policy et al., 48756
Deputy User Fee Waiver Officer, 923
Drug Evaluation and Research Center, Director, et al., 19493
Protection of human subjects:
Emergency research activities in cases of life-threatening medical conditions; informed consent requirements, exceptions; meeting, 46198

PROPOSED RULES

Animal drugs, feeds, and related products:
Effectiveness; substantial evidence definition, 59830
Food labeling—
Net quantity of contents; compliance, 9826, 29313, 52057
Medicated feed mill licenses, 40765
Minor species and uses approvals; options development, 33781
New drug applications—
Investigational use, 25152, 25153
Ruminant feed; animal proteins prohibition, 552, 18728
Public forums, 3847
Biological products:
Biological establishments; responsible head or designated qualified person; requirements revision, 4221
Manufacturing errors and accidents; reporting requirements, 49642
Correction, 59386
Pediatric studies requirements; safety and effectiveness of drugs and biological products for children, 43900
Public meeting, 51071
Cellular and tissue-based products; proposed approach to regulation; document availabilty and public meeting, 9721
Chlorofluorocarbon propellants in self-pressurized containers; current usage determined to be no longer essential, 10242
Codex Alimentarius standards; consideration, 36243
Communicable diseases control:
Lather brushes; treatment, sterilization, handling, storage, marking, and inspection; revocation, 54398
Drug labeling controls; manufacturing, processing, packing, or holding; current good manufacturing practices, 40489
Food for human consumption:
Beverages—
Fruit and vegetable juice, HACCP and educational programs; interim warning statement; notice of intent, 45593
Current good manufacturing practice—
Dietary supplements and dietary supplement ingredients, 5700, 24619
Dietary supplements containing ephedrine alkaloids, 30678, 44247, 48968
Food labeling—
Baking powder, baking soda, pectin; reference amount and serving size, 61476
Dietary sugar alcohols and dental caries; health claims, 36749
Hard candies and breath mints; reference amount and serving size declaration, 67775
Health claims; soluble fiber from certain foods and coronary heart disease, 28234
Health claims use authorization; final rules timeframe, 12579
Net quantity of contents; compliance, 9826, 29313, 52057
Nutrient content claims; general principles, 3635, 11129
Nutrient content claims; "healthy" definition, 67771
White chocolate; identity standard, 10781
GRAS or prior-sanctioned ingredients:
Criteria clarification, 18938
Human drugs:
Antifungal products (OTC), etc.; administrative records reopening, 61710
Inhalation solution products; sterility requirements, 49638
Correction, 64048
Labeling of drug products (OTC)—
Analgesic/antipyretic active ingredients for internal use; required alcohol warning, 61041
Diphenhydramine, 45767
Standardized format, 9024, 33379, 67770
Laxative products (OTC); tentative final monograph, 46223
Correction, 47532
New drug applications—
Products for life-threatening diseases; clinical hold, 49946
Pediatric studies requirements; safety and effectiveness of drugs and biological products for children, 43900
Public meeting, 51071
Sunscreen drug products (OTC)—
Tentative final monograph amendment, 8663
Medical devices:
Cigarettes and smokeless tobacco products; restriction of sale and distribution to protect children and adolescents, 7390
Federal preemption; State and local government exemption applications, 7395, 33783
Class III preamendment devices; lung water monitor, powered vaginal muscle stimulator for therapeutic use, and stair-climbing wheelchair, 33044
Dental devices—
Temporomandibular joint prostheses; premarket approval requirements; effective date, 38231
Gastroenterology-urology devices—
Penile rigidity implant; reclassification, 65770
General and plastic surgery devices—
Tweezer-type epilator; reclassification, 31771
Investigational devices; export requirements streamlining; withdrawn, 953, 31023
Neurological devices—
Cranial electrotherapy stimulators; premarket approval requirement revocation, 4023
Obstetrical and gynecological devices—
In vitro fertilization devices and related assisted reproduction procedures; reclassification, 46686
Premarket approval applications, approval and denial; announcement procedures revision, 34680
State product liability claims preemption by Federal law, 65384
Correction, 66179
Used medical devices and persons who refurbish, recondition, rebuild, service or remarket such devices; compliance policy guides review and revision, 67011
Medical foods regulation, 7390
Protection of human subjects:
Informed consent for use of investigational drugs and biologics; waiver procedures for personnel in certain battlefield or combat-related situations, 40996
Radiological health:
Diagnostic x-ray systems and major components; performance standard; comments and information request, 65235

NOTICES

Advisory committee information line, procedures for accessing, 66631
Agency information collection activities:
Proposed collection; comment request, 995, 3293, 9194, 9793, 10572, 13648, 14432, 15186, 28482, 29353, 30591, 31117, 31830, 37923, 39313, 41397, 42131, 42256, 52133, 55408, 60720, 62773, 63181, 65273, 65274, 65431, 65812, 66632, 67076, 67874, 67876
Submission for OMB review; comment request, 8024, 11898, 11899, 13648, 14682, 19323, 22959, 25632, 26803, 27059, 33660, 38095, 38097, 38098, 42257, 42559, 42560, 42561, 43169, 43534, 45665, 46500, 46744, 48291, 48870, 49244, 49519, 51112, 51872, 58973, 62775, 63182, 63721, 64847, 65276, 65277, 66633, 66634
Animal drugs, feeds, and related products:
Clorsulon drench use in goats; data availability, 2165
New drug applications—
Babineaux's Veterinary Products, Inc., et al.; approval withdrawn, 39001
Elanco Animal Health; approval withdrawn, 37924
Hoffmann-La Roche, Inc.; approval withdrawn, 67877
I.D. Russell Co. Laboratories; approval withdrawn, 12216
Land O'Lakes, Inc., et al.; approval withdrawn, 14433
Patent extension; regulatory review period determinations—
DECTOMAX, 6263
DIFFERIN topical gel, 6262
EXCENEL sterile suspension, 9195
MERREM I.V., 6261
Uruguay Round Agreements Act (URAA)—
Patent term extension requirements; expiration dates; withdrawn, 12216
Benzodiazepines and related substances; scheduling recommendations criteria; hearing, 33418, 45667
Biological product licenses:
AM-Rho Laboratories, Inc., 762
Anderson Plasma Center, 67078
Bio-Components, Inc., 42133
Central Georgia Plasma Lab, Inc., 47670
Iatric Corp., 61129
Intermountain Health Care, Inc., 62776
Knickerbocker Biologicals, Inc., 52135
National Health Guard, Inc., 53011
Personal Blood Storage of Memphis, Inc., 42134
SEF, P.A., 17193
Biological products:
Cancer treatment uses approval for marketed drugs and biological products; industry guidance availability, 13649

Clinical evidence of effectiveness; industry guidance availability, 13650
Home Access HIV-1 test system; assay kits approval, 3901
Labeling—
Promotional labeling preapproval; clarification, 10062
License application for blood products, and reporting changes to approved application; public workshop, 56193
Monoclonal antibody products for human use; points to consider in manufacture and testing; document availability, 9196
Patent extension; regulatory review period determinations—
ProstaScint, 39002
Cigarettes and smokeless tobacco; video conference, 3701
Color additive petitions:
Archer Daniels Midland Co., 61823
Closure Medical Corp., 23781
Zauder Bros., Inc., 52136
Committees; establishment, renewal, termination, etc.:
Blood Products Advisory Committee, 41052
Cancer-related advisory committees; patient representatives selection, 2166
Medical Devices Advisory Committee et al., 36828, 36829
Nonprescription Drugs Advisory Committee, 13158
Science Board, 41053, 65083
Science Board subcommittee on toxicology testing methods, 5632
Technical Electronic Product Radiation Safety Standards Committee, 6787
Veterinary Medicine Advisory Committee, 32617
Debarment orders:
Anthony, James Michael, M.D., 60249
Banks, Norma D., 45667
Bansal, Padam C., 11212
Chatterji, Dulal C., 3297
Elbert, Robert, 15902
Garfinkel, Barry D., 15713
Herman, Hedviga, 54117
Islam, Amirul, 45423
Mays, Gary D., 3703
Rana, Nandlal G., 54462
Sacher, Robert E., 42998
Shah, Atul; special termination granted, 11212
Electronic submissions; public docket establishment, 13467
Exchange of letters:
Australian Therapeutic Goods Administration; drug or biological preparation considered for orphan product status; documents and information exchange, 60901
Export certificates:
FDA Export Reform and Enhancement Act of 1996—
Exports and import-for-export of certain FDA-related products information; public docket establishment, 414
Federal regulatory review:
Grassroots regulatory partnership meetings—
Cincinnati District; drug review process, etc., 16862
Food additive petitions:
Akzo Nobel Chemical Co., 37266
Alcide Corp., 5428
Amoco Corp., 62062
Asahi Denka Kogyo K.K., 31433
Ashland Chemical Co., 5011
Ashland Chemical Co.; withdrawn, 63347
BetzDearborn, Inc., 25633
Chemie Research & Manufacturing Co., Inc.; withdrawn, 52136
Ciba Specialty Chemicals Corp., 100, 2373, 61823
Cultor Food Science, Inc., 50387
Cytec Industries, Inc., 60095
Eastman Chemical Co., 37266, 44476
Exxon Chemical Co., 27060
General Electric Co., 9197, 43535, 48665, 62062
Goldschmidt Chemical Corp., 41053
Goodyear Tire & Rubber Co., 65084
Hempel Coatings (USA), Inc., 17624
Japan Vilene Co., Ltd., 19580
Mitsui Petrochemical Industries, Ltd., 15526, 52136
Nalco Chemical Co., 60903
O'Brien, Gerard T., 101, 50617
Olin Corp., 46979
Shikoku Chemical Corp., 50387
Stilbene Whitening Agent Task Force, 52137
Sveriges Starkelseproducenter, 51873
Th. Goldschmidt A.G.; withdrawn, 44974
Toyo-Morton, Ltd., 23467, 33661
Ube Industries (America), Inc., 39003, 44282
Yoshitomi Fine Chemicals, Ltd., 54117
Food additives:
Patent extension; regulatory review period determinations—
Olean (olestra), 763, 9197
Food Code; 1997 revision, 49246
Food for human consumption:
Beverages—
Bottled water; appropriate methods of informing customers of contents; feasibility study and comment request, 60721
Food Chemicals Codex; 4th Edition—
New monographs and revisions, 14911
Food labeling—
Diet plans; marketers guidance, 18774
Foods needing refrigeration; voluntary label statements guidance, 8248
Hazard Analysis Critical Ccontrol Point (HACCP) principles—
Fish and fishery products hazards and controls guide; availability, 7465
Infant formulas for preterm infants; nutrient requirements review, etc.; public meeting, 5011
Regulatory systems used by foreign countries to ensure safety of foods exported to U.S.; equivalence criteria; guidance, 30593
Grant and cooperative agreement awards:
AOAC International, 67081
University of Maryland at College Park, 28049
Grants and cooperative agreements; availability, etc.:
Marketed drugs, biologics, and devices; adverse effects studies, 5429, 6788
Orphan drug products; safety and effectiveness in rare diseases and conditions; clinical studies, 36832
Radiation protection assurance program, 33424
GRAS or prior-sanctioned ingredients:
Beatrice Foods, Inc.; withdrawn, 31831
Cerestar Holding Co. B.V. et al., 10285
Cerestar USA, Inc., et al., 14154
Stork CFT B.V.; withdrawn, 34297
Yandilla Mustard Oil Enterprise Pty. Ltd.; withdrawn, 39003
Harmonisation International Conference; guidelines availability:
Biotechnological/biological products quality; cell substrates used for production, derivation and characterization, 24312
Biotechnology-derived pharmaceuticals; preclinical testing, 16438
Clinical safety data management; periodic safety update reports for marketed drugs, 27470
Clinical trials; general considerations, 29540
Human clinical trials; nonclinical studies for conduct, 24320
New drug and products, impurities, 27454
Pharmaceuticals—
Carcinogenicity studies; dose selection; limit dose addendum, etc., 15715, 64260
Chronic toxicity testing in animals (rodent and nonrodent toxicity testing); duration, 61513
Clinical trials; conduct, performance, and control; general scientific principles, 66113
Clinical trials; statistical principles, 25712
Foreign clinical data; ethnic factors in acceptability, 41054
Genotoxicity testing; standard battery, 16026, 62472
Good clinical practice; consolidated guideline, 25692
Impurities; residual solvents for safety of patient, 24302, 27293
Nonclinical safety studies for conduct of human clinical trials, 62922
Preclinical safety evaluation of biotechnology-derived pharmaceuticals, 61515
Q3C impurities; residual solvents, 67377
Specifications; test procedures and acceptance criteria for new drug substances and products; chemical substances, 62890
Stability testing for new dosage forms, 25634
Photostability testing of new drug substances and products, 27116
Validation of analytical procedures; methodology, 27464
Human drugs:
Cancer treatment uses approval for marketed drugs and biological products; industry guidance availability, 13649
Clinical evidence of effectiveness; industry guidance availability, 13650
Current good manufacturing practices—
Positron emission tomographic products; guidance availability, 19580
Drug products discontinued from sale for reasons other than safety or effectiveness—
Desmopressin acetate nasal solution 0.01% (for refrigerated storage), 62322
Pseudoephedrine hydrochloride (Sudafed 12-Hour Capsules) 120-milligram extended release capsules, 56193
Marketing exclusivity—
Newly approved drug products with enantiomer active ingredients, 2167

New drug applications—
Chlorhexidine gluconate topical tincture 0.5%; withdrawn for safety reasons, 52137
Coumadin (warfarin sodium) for injection, etc., 22960
Discovery Experimental & Development, Inc.; deprenyl gelatin capsules and liquid; approval refused, 15903
Duramed Pharmaceuticals, Inc., et al.; proposed refusal; hearing, 42562
European Research Associates, Ltd., et al.; approval withdrawn, 61338
Global Pharmaceutical Corp. et al.; approval withdrawn, 37063
Helen A. Ballack Co. et al.; approval withdrawn, 50387, 55267
Hoechst Marion Roussel, Inc., et al.; approval withdrawn, 1889
Hoffman-La Roche, Inc., et al.; approval withdrawn, 1337, 13651
Levothryroxine sodium, 43535
Merck & Co., Inc., et al.; approval withdrawn, 34297, 39003
Parke-Davis et al.; approval withdrawn, 63347
Positron emission tomography radiopharmaceuticals; public workshop, 12218
Sterling Drug, Inc., et al.; approval withdrawn, 42575
Zenith Goldline Pharmaceuticals; approval withdrawn, 64385
Oral contraceptives containing ethinyl estradiol, norgestrel or levonorgestrel; postcoital emergency contraception use, 8610
Orphan-drug and biologicals—
Designations; cumulative listing, 11900
Patent extension; regulatory review period determinations—
ACCOLATE, 16164
ALLEGRA, 37267
ANTISEDAN, 38563
ARICEPT, 38564
Astellin Nasal Spray, 16167
BAYTRIL, 12831
CAMPTOSAR, 4066
CEREBYX, 13387
DAUNOXOME, 13651
DIFFERIN solution, 101, 4065, 4067, 4300
DIFFERIN topical gel, 4064, 4065, 5432
GLYSET, 38561
HYCAMTIN, 13388
IVY BLOCK, 12652
Lipitor, 38564
MENTAX, 19324
MERETEK UBT Breath Test, 16166
MONUROL, 38566
NAROPIN, 38565
OXILAN, 18775
PATANOL, 29143
PHOTOFRIN, 16163
PRELAY and REZULIN, 46501
REDUX, 9198
REMERON, 16165
TRITEC, 16166
ULTIVA, 6549
XALATAN, 16162
ZYFLO, 38562
Pregnancy subsection labeling for prescription drugs; content and format requirements; public hearing and comment request; comment period reopened, 41061, 62322
Prescription drug advertising and promotional labeling; development and use of FDA guidance documents, 14912
Tablets and capsules; therapeutic equivalency ratings; citizen petitions, 14917
Uruguay Round Agreements Act (URAA)—
Patent term extension requirements; expiration dates; withdrawn, 12216
Human subjects, protection:
Institutional Review Board expedited review list; comment request, 60604
Medical devices:
Changes in medical device tracking and postmarket surveillance authority, 66373
Changes to existing devices; submission of 510(k), guidance availability, 8024
Class III devices (Group 2); safety and effectiveness information submission order, 32355
Class III devices (Group 3); safety and effectiveness information submission order, 32352
Contact lens care products; premarket notification (510(k)); guidance document availability, 31118
Distributor medical device reporting; compliance policy guide availability, 45668
Gastroenterology-urology devices—
Ostomy pouch and accessories; classification change; petition denied, 37064
Harrison Fetal Bladder Stent Set (Lowery modification); humanitarian device exemption approval, 16593
Immunotoxicity testing framework; draft guidance availability, 12832
Labeling; suggested form and content; guidance availability, 41397
Neurological devices—
Cranial electrotherapy stimulators; safety and effectiveness information submission requirements, 30600
Patent extension; regulatory review period determinations—
BAK Interbody Fusion System, 40829
INTEGRA Artificial Skin, 44477
Product development protocol; workshop, 53786
Tumor associated antigen premarket notifications [510(k)]; submission to FDA; guidance document availability, 66112
Medical devices; premarket approval:
Albunex, 49693
ALLERGAN Medical Optics; Model SA40N AMO Array Multifocal Ultraviolet-Absorbing Silicone Posterior Chamber Intraocular Lens, 64848
AMPLICOR Mycobacterium Tuberculosis Test, 15526
Angelini Pharmaceuticals, Inc.; 2-in-1 drop, 15527
Angio-Seal Hemostatic Puncture Closure Device, 37066
Bard Albumin Coated DeBakey Vasculour-II Vascular Prosthesis, 28716
Bausch & Lomb Soflens66 (alphafilcon A) Visibility Tinted Contact Lens for Extended Wear, 28052
Biocompatibles, Inc.; Soft-55 EW Aphakic (vifilcon A) Soft (Hydrophilic) Contact Lenses for Extended Wear, 36555
Braun-Cutter Trapezo-metacarpal Prosthesis, 49692
CapSure Epi Pacing Lead (Model 4965), 36556
CEPRATE SC Stem Cell Concentration System, 20189
Chorus RM Model 7034 DDDR and Opus RM Model 4534 SSIR Pacemaker Systems, 27260
CLARION Multi-Strategy Cochlear Implant, 49692
ContaClair Multi-Purpose Solution, 12217
Cytyc Corp.; ThinPrep 2000 System, 35212
DePuy 1 Bone Cement, 35821
Dr. Brown's Home Drug Testing System, 35213
Dromos DR/DR-A and Dromos SR/SR-B Cardiac Pacing Systems, 35821
Econolith Extracorporeal Shock Wave Lithotripter, 37067
EMIT 2000 Cyclosporine Specific Assay, 13652
Gen-Probe Amplified Mycobacterium Tuberculosis Direct Test, 33092
Hulka Clip Tubal Occlusion Device and Applicator System, 15713
IMX PSA and AxSYM PSA assay, 65084
LaserVision/VISX Excimer Laser System Model C for; Phototherapeutic and Photorefractive Keratectomy, 39531
Legend Plus Pacing System, 15714
LithoTron Lithotripsy System, 61130
Maxim Model 033-301 Pacing Lead, 36557
Natural Knee and Natural Knee II with Cancellous Structured Titanium, 35213
Needle-Ease 2501 for diabetics, 31831
NeuroControl Freehand System, 61131
OPTIGUIDE Fiber Optic Diffuser, etc., 29144
Osteonics Constrained Acetabular Insert, 61339
PALMAZ-SCHATZ Balloon-Expandable Stent, 37067
Prostar Percutaneous Vascular Surgical (PVS) System, 36558
Ray Threaded Fusion Cage with instrumentation, 9434
Seprafilm Bioresorbable Membrane, 18638
S-ROM Poly-Dial Constrained Liner, 52344
T3 Targeted Transurethral Thermoablation System (Model 4000), 62063
Telectronics Guardian ATP II Model 4211 Implantable Cardioverter Defibrillator System, 66374
Thinline Models 430-10 and 432-04 Endocardial Pacing Leads, 35822
Thoratec Ventricular Assist Device System, 17849
TVL Lead System, 61824
Unizyme Enzymatic Cleaner, 16862
VISX Excimer Laser System (Models B and C) for Photorefractive Keratectomy, 14154
WALLSTENT iliac endoprosthesis, 8025
Xillix LIFE-Lung Fluoresence Endoscopy System, 15528
Meetings:
Advisory committees; tentative schedule, 7237
Anesthetic and Life Support Drugs Advisory Committee, 44282
Anti-Infective Drugs Advisory Committee, 54118
Anti-Infective Drugs Advisory Committee et al., 7789
Antiviral Drugs Advisory Committee, 4537, 27261, 33093, 62323
Arthritis Advisory Committee, 19325
Arthritis Advisory Committee et al., 4535
Biological Response Modifiers Advisory Committee, 19764, 32619, 45424, 49015, 62776
Biologics Evaluation and Research Oversight Committee, 8744
Bioresearch industry; regulatory requirements; public workshop, 42258
Blood Products Advisory Committee, 26804, 27261, 44282, 62323
Blood Products Advisory Committee et al., 8973
Cardiovascular and Renal Drugs Advisory Committee, 28717, 49015, 54462, 66113

Center for Biologics Evaluation and Research—
Investigational biological products; clinical holds monitoring; oversight committee, 12833, 30870, 65708
Refusal to file practices use, standing oversight committee review, 415, 31832, 65709
Cigarettes and smokeless tobacco promotion, sale and distribution to children and adolescents, 3704
Health professional, consumer, and patient advocacy organizations representatives, 4538
Cyclospora; detection and control on fresh produce, 34479
Dermatologic and Ophthalmic Drugs Advisory Committee, 32620, 43332, 54639
Device Good Manufacturing Practice Advisory Committee, 18137
Drug Abuse Advisory Committee, 4301, 24119
Endocrinologic and Metabolic Drugs Advisory Committee, 19581, 56194
Folate intake; dissemination of public health message, 36837
Food Advisory Committee, 45669
Food safety—everybody's business; workshop, 45424
Fresh juices; current science, technology, and safety factors review, 102
Grass roots biotechnology, 44478
Grass roots regulatory partnership workshop, 55410
Health professional organizations representatives, 28053, 46502
Immunohematologic testing; current topics; public workshop, 59358
Interaction between the FDA and the Florida Department of Agriculture and Consumer Services; public workshop, 40358
Mammography quality, States as certifiers demonstration project, informational conference; and States participation application package availability, 64593
Mammography workshop, 45669
Medical device labeling; suggested format and content; guidance, 41398
Medical device quality system, reporting, and premarket notification; good manufacturing practice workshop, 45424
Medical device reporting; regulatory partnership workshop, 45425
Medical Devices Advisory Committee, 3047, 4303, 9199, 19120, 19765, 19767, 27768, 32618, 33426, 33661, 36294, 37268, 37926, 43333, 44283, 44700, 45425, 45822, 47211, 48665, 49987, 51669, 53333, 54640, 62324, 62777, 65278, 65709, 66635, 68295
Medical Devices Advisory Committee et al., 13653
Medicated feed good manufacturing practices; training workshop, 45669
Microbial safety of produce, 60525
Minimizing medical product errors—systems approach; public workshop, 52723
Minimizing microbial food safety hazards for fresh fruit and vegetables; guide, 63349
National Center for Toxicological Research Science Advisory Board, 28053
National Consumer Forums, 43538
National Mammography Quality Assurance Advisory Committee, 765, 47212
Nonprescription Drugs Advisory Committee, 19763, 33427, 43539, 49988
Nonprescription Drugs Advisory Committee et al., 764, 14683, 32618, 32619, 43539, 48098
Oncologic Drugs Advisory Committee, 26805, 43539, 46365, 64387
Peripheral and Central Nervous System Drugs Advisory Committee, 19763, 54118, 60095
Pharmaceutical production control; out-of-specification guidance for laboratory testing, 29355
Pharmaceutical Science Advisory Committee, 54118
Postmarketing drug surveillance program; adverse drug reactions electronically submitted, 7790
Psychopharmacologic Drugs Advisory Committee, 32620, 61132
Pulmonary-Allergy Drugs Advisory Committee, 62324
Pulmonary artery catheter and clinical outcomes workshop, 44010
Retail food program standards; grassroots meetings, 31611
Science Board, 43737
Shell eggs and egg products risk assessment, 44105
System suitability (validation) for chromatographic analysis and out-of specification results, 45670
System suitability for chromatographic analysis; public workshop, 26320
Technical Electronic Product Radiation Safety Standards Committee et al., 13655
Transmissible Spongiform Encephalopathies Advisory Committee, 14433, 49988
Vaccines and Related Biological Products Advisory Committee, 27769, 33093, 36294, 49989, 62324, 62325
Veterinary Medicine Advisory Committee, 20190, 54119
Von Willebrand factor concentrates; potency and dosage; public workshop, 45670
Xenotransplantation; Public Health Service policy development; workshop, 67877
X-ray assemblers' responsibilities; workshop, 46365
Memorandums of understanding:
Agriculture Department; aflatoxin control in peanuts, in-shell Brazil nuts, and in-shell pistachio nuts, 64387
Agriculture, Food and Forestry Department of Ireland; caseins, caseinates, and mixtures; certifiction requirements, 46744
Defense Department; drugs, biologics, and medical devices; centrally managed contracts, quality assurance support, 43170
National shellfish sanitation program:
Shellfish Sanitation Model Ordinance; good guidance practices application, 34480
New drug, biologics, or antibiotic drug for human use, application for marketing; revised form FDA 356h availability, 36558
Organization, functions, and authority delegations:
Executive Secretariat Office, 23250
Health and Industry Programs Office; realignment, 1462, 36560
Industry, Small Business and Community Affairs Staff, 51114
Operations Office, Veterinary Medicine Center, 17195
Special Health Issues Office, 24482
Surveillance and Biometrics Office; realignment, 103
Testing and Research Office and Pharmaceutical Science Office, 2674
Pesticide, food, and feed additive petitions:
Ciba Specialty Chemicals Corp., 63350
Prescription drugs; user fees (1998 FY), 64849, 67878
President's National Food Safety Initiative:
Public meeting and establishment of public dockets, 13589
Reporting and recordkeeping requirements, 415, 3297, 3701, 11900, 12216, 13159, 27262, 27613, 29145, 34481, 38099, 42561, 43540, 45671, 50372, 63551, 64391, 64593, 64594, 64851, 65432, 65813, 66635, 67083, 67084, 67878, 67879
Reports and guidance documents; availability, etc.:
510(k)'s submission for solid state x-ray imaging devices, 51479
Accidental radioactive contamination of human food and animal feeds; recommendations for State and local agencies; guidance, 28054
Animal drugs for minor uses and minor species; FDA approval, 50952
Autologous somatic cell therapy products—Chemistry, manufacturing, and controls information and establishment description, 1460
Biological products; approved application changes; industry guidance, 39904
Blood establishment computer software, 1767
Bovine spongiform encephalopathy in products for human use; industry guidance, 52345
Cigarettes and smokeless tobacco; sale and distribution restriction to protect children and adolescents; small entity compliance guide on regulations, 8974
Computerized systems used in clinical trials; industry guidance, 33094, 46366
Consumer-directed broadcast advertisements; industry guidance, 43171
Container closure systems used for packaging human drugs and biologics; industry guidance, 37925, 46980
Convenience kits regulatory guidance, 45671
Creutzfeldt-Jakob Disease; revised precautionary measures to reduce possible transmission by blood and blood products, 49694
Deferral of donors at increased risk for HIV-1 Group O infection; interim recommendations, 49695
Direct final rule procedures; FDA and industry guidance, 62466
Dissolution testing of immediate release solid oral dosage forms; industry guidance, 44974
Efficacy evaluation of hemoglobin and perfluorocarbon-based oxygen carriers; industry guidance, 47212
Expiration dating and stability testing of solid oral dosage form drugs containing iron; industry guidance, 36836
Extended release oral dosage forms; development, evaluation, and application of in vitro/in vivo correlations; industry guidance, 50619
Food-effect bioavailability and bioequivalence studies; industry guidance, 67879
Frequently asked questions (FAQs) about tobacco regulations, 37062
Good guidance practices adoption; development, issuance, and use; policies and procedures, 8961
Harmonization, international conference; general considerations for clinical trials; guidance,
Human tissue intended for transplantation; screening and testing of donors, 40536
Hypercholesterolemia; OTC treatment; industry guidance, 55645
Industry-supported scientific and educational activities; guidance, 64074
Inspected establishment; establishment inspection report release, 18138

Investigational new drugs recovery from clinical investigators; compliance policy guide, 30603
In vivo bioequivalence studies based on population and individual bioequivalence approaches; industry guidance, 67880
Iron-containing supplements and drugs; label warning statements and unit-dose packaging requirements; small entity compliance guide; availability, 65432
Liquid chemical germicides; premarket notification (510(k)) content and format submissions; guidance, 28055
Liquid chemical sterilants and high level disinfectants; evaluation process reexamination, 46366
Manufacturers; medical device reporting requirements, 38567
Marketing clearance of diagnostic ultrasound systems and transducers; information for manufacturers, 32351
Medical device software validation; general principles, 40099, 50953
New 510(K) paradigm-alternate approaches to demonstrating substantial equivalence in premarket notifications, 49247
New drug applications; archiving submissions in electronic format; industry guidance, 49695
Nonsterile semisolid dosage forms (SUPAC-SS) for chemistry, manufacturing, and controls; industry guidance, 32352
Nutrition labeling information study; raw fruit/vegetables and raw fish, 25635
Pharmacokinetics and pharmacodynamics in patients with impaired renal function; study design, data analysis, and impact on dosing and labeling, 32617
Population pharmacokinetics use in drug development process; industry guidance, 49016
Positron emission tomography drug products; guidance, 19767, 32621
Revocation, 66636
Postmarketing adverse experience reporting for human drug and licensed biological products; clarification of what to report; industry guidance, 45425
Preventable diseases, combination vaccines evaluation; production, testing, and clinical studies, 17624
Primer on medical device interactions with magnetic resonance imaging systems; guidance, 28056
Ruminant feed; animal proteins prohibition; small entity compliance guide, 33095
Specified biotechnology and synthetic biological products; approved application changes; industry guidance, 39904
SUPAC-IR; immediate release solid oral dosage forms, manufacturing equipment addendum; industry guidance, 54640
SUPAC-MR, modified release solid oral dosage forms; scale-up and postapproval changes for chemistry, manufacturing, and controls; industry guidance, 52138
Testing limits in stability protocols for standardized grass pollen extracts; industry guidance, 44975
Senior Executive Service:
Performance Review Board; membership, 44976
World Wide Web site establishment; electronic docket discontinuation for medical device/radiological health policy statements and operating procedures guide, 28718

Food Safety and Inspection Service

RULES
Meat and poultry inspection:
Carrageenam, locust bean gum and xanthan gum blend used as binder in cured pork products, 61619
Contact freezing of meat and meat products; liquid nitrogen use, 27940
Establishment drawings and specifications, equipment, and partial quality control programs; prior approval requirements elimination, 45016
Correction, 54758
Federal Meat Inspection Act and Poultry Products Inspection Act; State designations—
Florida, 61009
Livestock and poultry carcasses; visible fecal material contamination prevention; "zero tolerance" standards, 63254
Pathogen reduction; hazard analysis and critical control point (HACCP) systems—
E. coli testing requirements and sanitation standard operating procedures; meeting, 2551, 20093
E. coli verification testing; guidelines availability, 42901
E. coli verification testing; technical conference, 23639
Generic E. coli testing of turkeys; sample collection, etc., 61007
Technical corrections and amendments, 26211
Shelf stable meat snacks; glycerine use as humectant, 43631
Sodium acetate and sodium diacetate use as flavoring agents, 33744
Voluntary inspection fee increases and laboratory services fee reduction; correction, 6111
Nonfood compounds and proprietary substances; announcement retraction, 55996
Poultry products inspection:
Visible fecal contamination; finished standards, 5139
PROPOSED RULES
Meat and poultry inspection:
Beef or pork with barbecue sauce; removal of meat yield requirements for standardized products, 46450
Chilling processes; retained water in poultry products; protocols for obtaining data, 64767
Continuous immersion chilling of split poultry portions, 31017
Cooked roast beef products; sorbitol use, 12117
Ham with natural juices products; use of binders, 20130
Imported poultry products; eligible countries; list—
Mexico, 63284
Meat and meat food products; ovine carcasses and carcasses parts; labeling standards, 62271
Natural or regenerated collagen sausage casings; labeling requirements, 38220
Pathogen reduction; hazard analysis and critical control point (HACCP) systems—
Generic E. coli testing for sheep, goats, equine, ducks, geese, and guineas, 59305
Generic HACCP models and guidance materials; availability, 32053, 59304
Salmonella found on inspected products testing data publication; meeting, 7950
Sanitation requirements for official establishments, 45045, 55997
NOTICES
Agency information collection activities:
Proposed collection; comment request, 38252, 46472, 61724, 61725
American Sheep Industry Association:
Hands-off inspection procedure for lambs, 55569
Australian export meat inspection program; pilot proposal; comment request, 29326
Codex Alimentarius Commission:
International sanitary and phytosanitary standard-setting activities, 28416
Meat and poultry inspection:
Pathogen reduction; hazard analysis and critical control point (HACCP) systems—
Food safety; animal production practices; farm to table strategy; solicitations for bids, 15154
Slaughter and processing; inspection methods reconsideration, 31553, 33583
Retail store exemptions; dollar limitations adjustment, 29705
Meetings:
Browning in hamburger survey; input solicitation, 43692
Codex Alimentarius Commission; U.S. participation, 23745, 29705
HACCP Implementation, 62752
Meat and Poultry Inspection National Advisory Committee, 46244, 65408
Meat, poultry, and egg products—
Recall policy, 48211
User fees to cover on-site inspection costs, 10021
Microbiological Criteria for Foods National Advisory Committee, 14390, 29326, 37012, 43141, 48589, 59339
Shell eggs and egg products risk assessment, 44105
State-inspected meat and poultry products; interstate distribution, 31562
Third Annual Federal/State Conference on Food Safety, 59339
Organization, functions, and authority delegations:
Docket reading room relocation and inclusion of Freedom of Information Act documents for public display and access, 24634
President's National Food Safety Initative:
Public meeting and establishment of public dockets, 13589

Foreign Agricultural Service

NOTICES
Agency information collection activities:
Proposed collection; comment request, 7435, 14112, 46713, 52311
Committees; establishment, renewal, termination, etc.:
Agricultural Policy and Technical Advisory Committees for Trade, 6510
Grants and cooperative agreements; availability, etc.:
Emerging markets program, 14113, 18738
Foreign market development cooperator program, 27006, 37539, 43983
Import quotas and fees:
Dairy import licenses, 43312
Meetings:
Emerging Markets Advisory Committee, 60217
Food security; U.S. action plan development, 35471, 48983
Public briefing, 52681
World Food Summit; U.S. follow-up actions, 18738

Foreign Assets Control Office

RULES

Federal Republic of Yugoslavia (Serbia and Montenegro) and Bosnian Serb-controlled areas of Republic of Bosnia and Herzegovina sanctions regulations:
  Blocked Yugoslav vessels; claims resolution, etc., 19672
Foreign assets control regulations:
  North Korea; outstanding claims held by U.S. nationals; reporting requirements, 64720
  North Korea; overflight payments, 17548
Foreign terrorist organizations sanctions regulations, 52493
Iranian assets control regulations:
  National emergency and sanctions against Iran; oil-related transactions—
    Time report extension, 1832
Iranian transactions regulations:
  Awards payment authorization, 41851
  Foreign affiliates' oil-related transactions; reporting requirement, 19670
Narcotics trafficking sanctions regulations, 9959
Reporting and procedures regulations; consolidation and standardization of information collection provisions, etc., 45098
Sanctions; blocked persons, specially designated nationals, terrorists, and noarcotics traffickers, and blocked vessels; lists consolidation, 34934
  Additional designations and removals, 41850, 48177, 67729
  Additional designations and supplemental information, 19500
  Entry removals, 19499
  Specially designated narcotics traffickers order; persons designated in or pursuant to, etc., 2903

PROPOSED RULES

Cuban assets control regulations:
  Civil penalty cases; administrative hearings or settlement, 6896
Foreign assets control regulations:
  Civil penalties; administrative hearings, 6896

NOTICES

Agency information collection activities:
  Proposed collection; comment request, 7089, 7090

Foreign Claims Settlement Commission

NOTICES

Holocaust survivor claims adjudication for compensation; filing deadline, 5486
Meetings; Sunshine Act, 3308, 7256, 9452, 15729, 18148, 23796, 26326, 26327, 31463, 33907, 36575, 40545, 46375, 52360, 58749, 60730, 64598

Foreign-Trade Zones Board

RULES

Technical amendments, 53534

NOTICES

Applications, hearings, determinations, etc.:
  Alabama, 19545, 26772, 32290
    Coastal Mobile Refining Co.; oil refinery complex, 8422, 15459, 17580, 51829
    JVC America, Inc.; videotape and videocassette manufacturing plant, 17146, 67043
    Shell Oil Co.; oil refinery complex, 24080
    ZF Industries, Inc.; automotive axle manufacturing plant, 30566
  Arizona, 17580, 25164
    Microchip Technology, Inc.; semiconductor manufacturing facilities, 60219
    Sitix of Phoenix, Inc.; semiconductor wafer manufacturing plant, 36257
  Arkansas
    Mid States Pipe Fabricating, Inc.; steel pipe fabrication facility, 36257
  California, 15459, 33829, 36258, 67043
    C. Ceronix, Inc.; gaming/recreational machine video monitor manufacturing plant, 24393
    Chevron U.S.A., Inc.; oil refinery complex, 17581, 33828
    Cirrus Logic, Inc.; integrated circuit distribution facility, 38972
    Gymboree Corp.; apparel, accessories, and toys warehousing and distribution facility, 58939
    Hewlett-Packard Co.; computer and related electronic products manufacturing facilities, 12792, 35151, 55573
    J.M. William & Co., Inc.; textile bed linens manufacturing, 1314
    L.A. Gear, Inc.; casual and athletic footwear distribution facility, 18312
    Minnesota Mining & Manufacturing Co.; pharmaceutical products manufacturing plant, 45394
    Solectron Corp.; electronic/computer/telecommunication equipment plant, 12791, 48590
    Zytec Services and Logistics; computers and related electronic products, 45394, 52683
  Colorado
    Zylec Corp.; electrical power supply manufacturing plant, 45793
  Florida
    Capo, Inc.; sunglasses/reading glasses manufacturing facility, 45395
    CITGO Petroleum Corp.; petroleum product storage facility, 38972
    Federal-Mogul World Trade, Inc.; vehicle parts warehouse/distribution facility, 1314
    Hewlett-Packard Co.; computer and related electronic products manufacturing and distribution facilities, 50556
  Georgia
    Yamaha Motor Manufacturing Corp. of America; all-terrain vehicle manufacturing plant, 12792
  Illinois
    Henkel Corp.; natural vitamin E manufacturing facility, 32581
    Mobil Oil Corp.; oil refinery complex, 18739
    Nissan Industrial Engine Manufacturing USA, Inc.; spark ignition industrial engine manufacturing plant, 62287
    Shell Oil Co.; oil refinery complex, 13593
  Indiana, 7749, 40796, 55573
    Fujitsu Ten Corp. of America; automotive audio products and electronic components manufacturing plant, 45395
  Kansas, 55574
    Texaco, Inc.; oil refinery complex, 1314
  Kentucky, 44641, 67044
    Ascent Power Technology Corp.; electric power supplies/electronic fluorescent lighting ballasts manufacturing facilities, 17146
    Ashland, Inc.; oil refinery complex, 1315
  Louisiana, 63314
    Bollinger Shipyards, Inc.; shipbuilding facility, 44642
    Halter Marine, Inc.; shipbuilding facility, 39808
    Murphy Oil USA, Inc., oil refinery complex, 32582
  Massachusetts, 7750
    Massachusetts Heavy Industries, Inc.; shipbuilding facility, 47625
  Michigan, 36043, 36044
    Abbott Manufacturing, Inc.; infant formula and adult nutritional products manufacturing plant, 40797
    Diesel Technology Company Inc.; diesel engine fuel injection components manufacturing facilities, 66601
    ESCO Co. L.P.; colorformer chemicals manufacturing facility, 11813
    Marathon Oil Co.; oil refinery complex, 13594
    MascoTech, Inc.; automotive parts forging facility, 15460, 29102
    Petri, Inc.; automotive steering wheels and related components manufacturing/processing activities, 40796
  Minnesota
    Zylec Corp.; electric power supply manufacturing facilities, 45794
  Missouri, 8422, 32582, 43143, 65654
    Kawasaki Motors Manufacturing Corp., U.S.A.; internal-combustion engines manufacturing facilities, 29103
  Nevada, 10520
  New Hampshire, 36259
  New Jersey, 65655
    Chevron Products Co.; oil refinery complex, 13594
    Coastal Eagle Point Oil Co.; oil refinery complex, 32583
    Conair Corp.; warehousing/distribution and service repair facility, 19545, 52085
    Hewlett-Packard Co.; computer and related electronic products manufacturing and distribution facilities, 35151
  New York, 26772, 51830
  North Carolina, 15460, 44642
    Unifi, Inc.; polyester partially-oriented yarn manufacturing plant, 19546, 42745
  Ohio, 3659, 7750, 17147, 26773, 36044
    Abbott Manufacturing, Inc.; infant formula and adult nutritional products manufacturing plant, 65062
    Ashland, Inc.; oil refinery complex, 1315
    Cincinnati Milacron, Inc.; horizontal turning/grinding machinery manufacturing plant, 30567, 67044
    Globe Metallurgical, Inc.; ferroalloys and silicon metals manufacturing plant, 24393
    Lucent Technologies Inc.; telecommunications equipment manufacturing and distribution facility, 52683
    Pioneer Industrial Components, Inc.; automotive audio products manufacturing facilities, 17147
  Oklahoma, 6947
    ARCO Pipe Line Co.; crude oil distribution terminal, 15461
  Oregon, 7750
    GranPac Foods, Inc.; frozen food products manufacturing/processing facility, 23218
  Pennsylvania, 10520, 63315
    Baker Refractories, Inc.; refractory products, 43700
    Precision Components Corp.; nuclear fuel containment vessels, 59847
    Tosco Corp.; oil refinery complex, 7751, 32291

Puerto Rico
Ohmeda Caribe Inc. et al.; pharmaceutical products manufacturing plant, 10521
Pepsico of Puerto Rico, Inc.; soft drink flavoring concentrate manufacturing plant, 55574
Puerto Rico Sun Oil Co.; oil refinery complex, 32290
Rhode Island, 4027
South Carolina, 12793, 36044, 40797, 48591
Bayer Corp.; rubber chemicals manufacturing plant, 9159, 26773
Quoizel, Inc.; lighting fixtures manufacturing facilities, 36044
Zeuna Starker USA, Inc.; automotive exhaust systems, 10022, 66601
South Dakota, 18740
Tennessee, 37864
Komatsu America International Co.; construction and mining equipment parts distribution facility, 36487
Nissan Motor Manufacturing Corp. U.S.A.; engines/transaxles plant, 13595
Texas, 4028, 19547, 24081, 28445, 36487, 42486, 43700, 51831, 54821
AMFELS, Inc.; mobile offshore drilling platforms/shipbuilding, 10521, 48591
Amoco Chemical Co.; petrochemical complex, 49469, 51509
B&F System, Inc.; consumer products/knife assembly, 65655
Basis Petroleum, Inc.; oil refinery complex, 1316
California Microwave-Microwave Network Systems, Inc.; telecommunications products, 7751, 65656
Dell Computer Corp.; computer manufacturing facilities, 1316, 17147
Energy Department Strategic Petroleum Reserve; crude oil storage facility, 33829
Fossil Partners L.P.; watches, sun glasses, and accessories distribution facility, 13595, 65063
LYONDELL-CITGO Refining Co., Ltd.; oil refinery and petrochemical complex, 24080
Lyondell Petrochemical Co.; petrochemical complex, 35152
Phillips Petroleum Co.; oil refinery complex, 2646, 51830
Seaway Pipeline Co.; crude oil distribution terminal, 15461, 15462
Selective Technology, Inc.; air conditioner compressor manufacturing/processing activity, 19457
Ultrak, Inc.; closed circuit television system assembly facility, 44642
Vermont
Vermont Electromagnetics Corp.; manufacturing/assembly facility, 32583
Virginia, 28445, 28446, 53807
Abbott Manufacturing , Inc.; infant formula and adult nutritional products manufacturing plant, 17148
Hewlett-Packard Co.; computer and related electronic products manufacturing and distribution facilities, 35152
Washington, 43143, 62287
Texaco Inc.; oil refinery complex, 32291
West Virginia, 31070, 40332
Toyota Motor Manufacturing West Virginia, Inc.; auto engine manufacturing plant, 40333
Wisconsin
Polaris Industries, Inc.; small spark-ignition engine manufacturing plant, 66601
Sargento Foods Inc.; cheese processing plant, 33830

Forest Service

RULES

Alaska National Interest Lands Conservation Act; Title VIII implementation (subsistence priority):
Fish and wildlife; subsistence taking, 29016
Correction, 45723
Forest development transportation system administration, 58653
National Forest System timber; disposal and sale:
Small business timber sales set-aside program; shares recomputation; appeal procedures, 13826
Organization, functions, and procedures:
Information availability; technical amendment, 13539
Technical amendments, 33365

PROPOSED RULES

Alaska National Interest Lands Conservation Act; Title VIII implementation (subsistence priority):
Fish and wildlife taking, 39987
Revenue-producing visitor services in conservation system units within national forests of Alaska; procedures establishment, 20140
Waters subject to subsistence priority; redefinition, 66216
National Forest System timber; disposal and sale:
Timber sale contracts; cancellation, 5949
National recreation areas:
Smith River National Recreation Area, CA; mineral operations, 47167

NOTICES

Agency information collection activities:
Proposed collection; comment request, 727, 6755, 12154, 14881, 36758, 45388, 46473
Appealable decisions; legal notice:
Eastern region, 24389
Intermountain region, 22905, 67327
Northern region, 26469, 61485
Pacific Northwest region, 30564
Rocky Mountain region, 26280
Southern region, 23212, 61486
Southwestern region, 18582, 31190
Boundary establishment, descriptions, etc.:
Homochitto Purchase Unit, MS, 35471, 51627
Indian Peaks Wilderness Area, CO, 4719
Ouachita National Forest, AR, 15876
Ramsey Creek Purchase Unit, OR, 15876
Yonah Mountain Purchase Unit, GA, 15876
Environmental statements; availability, etc.:
Arapaho National Forest, CO, 36254
Black Hills National Forest, SD and WY, 35782
Carson National Forest, NM, 19542, 19543
Clearwater National Forest, ID, 2641
Coconino National Forest, AZ, 1087, 34684
Cooke City, MT; mineral area withdrawal, 38058, 44716
Gifford Pinchot National Forest, WA, 6941, 6942, 11148
Grand Mesa, Uncompahgre, and Gunnison National Forests, CO, 36759
Helena and Deerlodge National Forests, MT, 51893
Idaho Panhandle National Forests, ID, 2079
Interior Columbia Basin ecosystem management project, 32076, 46941
Inyo National Forest, CA, 14666, 19544
Kootenai National Forest, MT, 6942
Nez Perce National Forest, ID, 10253
Salmon and Challis National Forest, ID, 48590
Shoshone National Forest, WY, 37188
Tahoe National Forest, CA, 11149, 11413
Tongass National Forest, AK, 39802, 39804
Tonto National Forest, AZ, 18083
Wenatchee National Forest, WA, 30837, 30838
White Mountain National Forest, NH, 8217
Willamette National Forest, OR, 18084
Environmental statements; notice of intent:
Bighorn National Forest, WY, 45619
Boise National Forest, ID, 50288, 52964
Cache National Forest, ID, 8419
Chippewa and Superior National Forests, MN, 45788, 55776
Chugach National Forest, AK, 19307
Cibola National Forest, NM, et al., 89
Clearwater National Forest, ID, 42739
Deschutes, Fremont, and Winema National Forests, OR, 46941
Dixie National Forest, UT, 33824
Eldorado National Forest, CA, 41922, 43312, 60821
Flathead National Forest, MT, 66594
Gallatin National Forest, MT, 32286
Green Mountain National Forest, VT, 41924, 44635
Helena National Forest, MT, 5794, 54037
Hiawatha National Forest, MI, 31785
Idaho Panhandle National Forests, ID, 4719, 9156, 17778, 35780, 65058, 66846, 68249
Idaho Panhandle National Forests, ID and WA, 30838
Interior Columbia Basin ecosystem management project, OR and WA, 2176
Inyo National Forest, CA, 25160
Kaibab National Forest, AZ, 25583, 61726
Kootenai National Forest, MT, 3656, 24634, 24635, 42740, 43692, 52521, 63510
Little Missouri National Grassland, ND, et al., 8680
Medicine Bow-Routt National Forest, CO, 40047
Modoc National Forest, CA, 27619
Mt. Baker-Snoqualmie National Forest, WA, 43983
Okanogan and Wenatchee National Forests, WA, 67616
Payette National Forest, ID, 44254
Siskiyou National Forest, OR, 15649
Stanislaus National Forest, CA, 42742
Tahoe National Forest, CA, 14881, 23214, 28002, 29706, 43312, 55389
Tahoe National Forest, CA; San Juan Fuels Management, Wildlife Habitat Management, and Timber Harvest Projects, 67824
Targhee National Forest, WY, 54039
Thompson Creek Mine, ID, 17145
Tongass National Forest, AK, 4245, 25161, 35145, 39498, 43501, 43693, 45790, 49665, 55570
Transcolorado Gas Transmission Co. pipeline project, CO and NM, 62344
Uncompahgre National Forest, CO, 25162
Wallowa-Whitman National Forest, OR, 46942
Wasatch-Cache National Forest, UT, et al., 27007
Wenatchee National Forest et al., WA, 22906, 33826
Wenatchee National Forest, WA, 43501, 52965
White Mountain National Forest, NH, 3266
White River National Forest, CO, 8924, 42230, 45218
Willamette National Forest, OR, 65241
Grants and cooperative agreements; availability, etc.:
Commonality of chemistries involved in moisture, biological, ultraviolet, and thermal degradations of wood; consortium, 13363

Wood degradation prevention; commonality of chemistries involved in moisture, biological, ultraviolet, and thermal degradations, 54432
Land and jurisdiction transfers, etc.:
Headwaters Forest and Elk Head Springs, CA, 23790
Meetings:
Blue Mountains Natural Resources Institute Board of Directors, 6756
California Coast Province Advisory Committee, 6167, 18585, 35146, 45620, 62753
California Spotted Owl Federal Advisory Committee, 30565, 38517, 45390
Deschutes Provincial Interagency Executive Committee Advisory Committee, 4720, 33584, 39805, 61080
Eastern Washington Cascades Province Advisory Committee, 1426, 14114, 43694, 66051
Intergovernmental Advisory Committee, 3657, 13854, 32287, 40331, 58938
Klamath Provincial Advisory Committee, 8421, 25886, 36255, 45620, 52682, 66339
National Urban and Community Forestry Advisory Council, 4518, 26281, 26282, 44439
Northwest Sacramento Provincial Advisory Committee, 52967, 62547
Olympic Provincial Interagency Executive Committee Advisory Committee, 17780, 36485, 49666, 67824
Oregon Coast Provincial Advisory Committee, 90, 17578, 34199, 50554, 65409
Scientists Committee, 64195
Southwest Oregon Provincial Interagency Executive Committee Advisory Committee, 5959, 14667, 25887, 35472, 43695, 49666, 59846, 68249
Southwest Washington Provincial Advisory Committee, 1309, 9734, 25163, 36760, 61268, 68249
State Foresters Committee, 37189
Water Rights Task Force, 6944, 16134, 25887, 27582, 39805
Western Washington Cascades Province Interagency Executive Committee Advisory Committee, 5200, 28839, 47789
Willamette Provincial Interagency Executive Committee Advisory Committee, 4977, 14882, 29101, 32580, 36255, 41334, 50554, 63513
Yakima Provincial Advisory Committee, 10254, 43695, 66051
Yakima Provincial Interagency Executive Committee Advisory Committee, 1426, 35147
National Forest System lands:
Noxious weeds spread prevention; certified forage use, MT, 14668, 19394, 54040
Ski area permit actions; categorical exclusion, 55571
Special permits; fee schedule—
Communications facilities, 43054, 68074
Tongass and Chugach National Forests, AK, 32751
Timber sales contracts—
Stumpage rate adjustment procedure change, 68249
Tonto National Forest, AZ; Carlota Copper Project conformity determination, 40792
Organization, functions, and authority delegations:
Pacific Northwest Region; Regional Director of Recreation, Lands, and Mineral Resources, 33826

General Accounting Office

NOTICES

Committees; establishment, renewal, termination, etc.:
Medicare Payment Advisory Commission; appointment of members, 52131
Deferral of required implementation date for cost accounting; exposure draft availability, 43169
Meetings:
Federal Accounting Standards Advisory Board, 414, 7233, 13156, 16590, 27608, 30859, 38093, 43169, 48097, 54637, 58736, 59872, 64846, 64847, 67872
Government Auditing Standards Advisory Council, 4771, 41388, 61129
Prospective Payment Assessment Commission and Physician Payment Review Commission; termination, 59356
Standards for internal control in Federal government; document availability, 67373

General Services Administration

RULES

Acquisition regulations:
Board of Contract Appeals; procedure rules—
Transportation rate cases, 25865
Travel and relocation expenses cases, 25868
Travel and relocation expenses reimbursement, 25870, 32241
Commercial items and open season solicitations, 44518
Leasehold interests in real property—
Design-build two-phase selection procedures, 5166
Multiple award schedule program; small entity compliance guide, 44526
Remittance of industrial funding fee in U.S. dollars under Federal Supply Schedules Program, 38475
Federal Acquisition Regulation (FAR):
ADP/telecommunications Federal Supply Schedules, 44817
Agency procurement protests, 270
Automatic data processing equipment leasing costs, 44808
Business process innovation, 44804
Buy American Act; construction (Grimberg decision), 12698
Caribbean Basin and designated countries; lists, 267
Caribbean Basin countries end products, 268
Certificates of competency, 44819
Certification requirements, 233
Certified cost or pricing data requirements; exception, 257
Circular 90-45; introduction, 224
Correction, 6619, 10709
Commercial bills of lading; small package shipments, 64936
Commercial items; special simplified acquisition procedures application, 262
Contract cost principles and procedures; foreign differential pay, 44828
Contracting by negotiation; competitive range determinations, 51224
Contractor overhead rates; final settlement, 64915
Contractor personnel compensation, 269, 64930
Contractors' purchasing systems reviews, 12718
Contracts, fixed-price; performance incentives, 12695
Corrections and technical amendments, 51379
Design-build two-phase construction procedures, 271
Economically disadvantaged individuals, 44821
Electronic contracting, 12692
Environmentally sound products, 44809
Federal compliance with right-to-know laws and pollution prevention requirements, 12696
Foreign selling costs allowability, 12703
Freedom of Information Act; implementation, 256
General Accounting Office bid protests—
Conformation, 64933
Hourly cap on attorneys' fees, 12718
Gratuities, 12691
Historically black colleges and universities/minority institutions; collection of award data, 12702
Hong Kong designation, 44827
Humanitarian or peacekeeping operations; simplified acquisition threshold, 256
Immigration and Nationality Act employment provisions; contractor compliance, 266
Independent government construction estimates, 44829
Independent research and development/bid and proposal costs ceiling; requirement removed (1996 FY and beyond), 12704, 64931
Indirect cost audits, post-award; limitation, 274
Information Technology Management Reform Act of 1996; implementation, 64914
Introduction, 12690, 44802, 64912
Irrevocable letters of credit and alternatives to Miller Act bonds, 44805
Local government lobbying costs, 44828
Management oversight of service contracting, 12693
Minority small business and capital ownership development program, 44822
Miscellaneous conforming amendments, 40236
Modification of existing contracts, 44830
New certifications, 44813
New Mexico gross receipts and compensating tax, 64930
Nondisplacement of qualified workers under certain contracts, 44823
North American Free Trade Agreement Implementation Act; implementation, 261
Novation and related agreements, 64934
Part 30 deviations, 64913
Performance-based payments, 12719
Preaward survey of prospective contractor; quality assurance, 64936
Procurement integrity, 226
Prompt payment, 12705
Service contracting, 44813
Simplified acquisition procedures reorganization; electronic commerce use, 64916
Small entity compliance guide, 275, 12721, 44831, 51272, 64952
Technical corrections, 12720, 64940
Trade sanction exemptions; reporting requirements, 64929
Travel reimbursement, 64932
Walsh-Healey Public Contracts Act; contractor qualifications; manufacturer or regular dealer requirement eliminated, 44804
Year 2000 compliant information technology products and services procurement; awareness and compliance, 273, 44830
Federal property management:
Aviation, transportation, and motor vehicles—
Government aircraft parts; management, use, and disposal, 43472
Buildings and grounds management, reimbursable space alterations; small purchase authority/simplified acquisition threshold authority link, 1057

Information and records management and use—
Records management program; FIRMR provisions reestablishment; expiration date extended, 58922
Motor equipment management—
Fuel economy standard, etc., 322, 31740
Public buildings and space—
Reimbursable work authorizations; pricing practices, 27972
Space utilization and assignment, 42070
Utilization and disposal—
Aircraft parts and components; exchange/sale, 33751
Excess and exchange/sale information technology (IT) equipment disposal; FIRMR provisions relocation, 68217
Excess and surplus personal property; reporting requirement eliminated, 34012
Excess personal property; reporting criteria, 2022, 68216
Foreign gifts and decorations; reporting requirements, 28368
Federal travel:
Administrator's authority to issue regulations, etc., 10708
Home marketing incentive payments, 13763
Househunting trip subsistence expenses; fixed amount reimbursement, 13768
Last move home benefits for immediate family of deceased employees, etc., 26374
Per diem allowance for partial day of travel; and househunting trips, use of locality-based per diem rate, correction, 6878
Per diem localities; maximum lodging and meal allowances, 13342, 33752, 63798
Correction, 6041, 68217
Privately owned vehicle; transportation wholly within continental United States, 13794
Property management services, 13760
Reimbursement of higher actual subsistence expenses in special or unusual circumstances, 30279
Correction, 42928
Relocation income tax (RIT) allowance tax tables, 8173
Residence transaction expenses allowance modification and use of relocation services companies, 13765
Temporary change of station; relocation allowances, 13770
Temporary quarters subsistence expenses; fixed amount reimbursement, 13756
Freedom of Information Act; implementation, 64740
Agency records and informational materials; public availability, 60014
Grants and cooperative agreements to State and local governments, universities, hospitals, and other non-profit organizations, 45937

PROPOSED RULES

Federal Acquisition Regulation (FAR):
Affirmative action reform in Federal procurement, 25786, 37847
Correction, 27214
Alternative dispute resolution (1996), 55678
Commercial items and components; FAR provisions and clauses in subcontracts, 49903
Contracting by negotiation—
Competitive range determinations, 26640
Phase I rewrite; correction, 27214
Contract quality requirements, 35901
Correction, 47882
Empowerment contracting, 19200
Government property, 30186, 36250
Liquidated damages and commercial subcontracting plans; policy clarification, 17960
Modular contracting, 14756
Pay-as-you-go pension costs, 49900
Semi-annual agenda, 22582, 58346
Subcontract consent, 19465
Taxes associated with divested segments, 49903
Transfer of assets following business combination, 35900
Federal property management:
Aviation, transportation, and motor vehicles—
Freight and household goods transportation and traffic management activities; procedural and policy changes, 19720
Federal advisory committee management, 31550
Governnmentwide real property policy, 42444
Utilization and disposal—
Government-owned improvements and related personal property on surplus land, 33580
Personal property replacement, 47179
Real property appraisals; reliability, integrity, and confidentiality, 24383
Freedom of Information Act; implementation:
Agency records and information materials; public availability, 14081
Semi-annual agenda, 22438, 58214

NOTICES

Acquisition regulations:
Apportionment and reapportionment schedule (SF 132); form cancellation, 43331
Certified cost or pricing data; submission exemption request (SF 1412 and 1412A); cancellation, 18631
Government property sale; general sale terms and conditions (SFs 114C series); revision, stocking change, and cancellation, 47819
Procurement integrity certification (OF 333); form cancellation, 48663
Sale of government property—negotiated sales contract (SF 114E); revision and stocking change, 66105
Solicitation mailing list application (SF 129); form revision, 43331
Standard forms revision, 67076
Statement of contingent or other fees (SF-119); cancellation, 45422
Subcontracting report for individual contracts (SF 294) and summary subcontract report (SF 295)—
Contractor establishment code changed to contractor identification number, 5233
Agency information collection activities:
Proposed collection; comment request, 14910, 55406, 59712, 59713
Submission for OMB review; comment request, 32812, 43332, 44279, 49518, 59713, 59714, 63718, 67872
Committees; establishment, renewal, termination, etc.:
Governmentwide Policy Advisory Board, 24449
Environmental statements; availability, etc.:
American Red Cross Chapter House site, Washington, DC; development alternatives and/or mitigation measures; hearing, 25954
Atlanta, GA; Centers for Disease Control and Prevention; Clifton Road Campus expansion, 8018
Blaine, WA; Pacific Highway port of entry expansion, 1334
District of Columbia; vehicle restrictions near selected federally-occupied buildings, 10276, 12649
Food and Drug Administration; consolidated facilities at former Naval Surface Warfare Center at White Oak, MD, 37259
Miami, FL; Immigration and Naturalization Service; lease construction and consolidation, 3699, 15896
San Francisco, CA; Federal Building, 12831, 26797
Seattle, WA; Federal Courthouse, 4292
Tecate, CA; port of entry; realignment and expansion, 30331, 44280
Environmental statements; notice of intent:
Governors Island, NY; excess Federal property disposal, 64383
Northern Virginia; consolidated Patent and Trademark Office; construction and operation, 19322
Washington Metropolitan Area; exterior security of federally occupied buildings, 25954
Federal Acquisition Regulation (FAR):
Agency information collection activities—
Proposed collection; comment request, 2358, 4261, 14404, 15160, 17597, 18760, 18761, 19206, 19312, 19313, 19464, 25796, 26482, 33605, 33606, 35789, 55788, 62000, 62001, 62760
Submission for OMB review; comment request, 1737, 3270, 4987, 15162, 17598, 30573, 32083, 33846, 34442, 34453, 34454, 34694, 34695, 38982, 39223, 44953, 47198
Certificates of competency, 48921
Ordering procedures for 1997 edition through Government Printing Office, 13260, 15072
Federal property management:
Commercial antennas; placement on Federal property, 32611
Public buildings and space—
Tobacco smoke exposure in Federal workplace; policy for protection of Federal employees and public, 54461
Federal travel:
Centralized household goods traffic management program (CHAMP); broker and direct move management services provider participation, 64225, 67872
Hotel and Motel Fire Safety Act responsibilities; promoting, encouraging, and facilitating use of firesafe accommodations, 17831
Interagency Committee for Medical Records:
Clinical record-anesthesia (SF 517); cancellation; new Optional Form 517 established, 59714
Medical record-authorization for tissue donation (OF 523B), automation, 27611
Medical record-emergency care and treatment (SF 558), automation, 27608
Medical record-interstitial/intercavitary therapy (SF 526), automation, 27611
Medical record-medical history report (SF 93 revision), 18631
Meetings:
General Post Office (Tariff Commission building), Washington, D.C.; adaptive use concepts; public forum, 47507
General Post Office, Washington, DC; development and management qualifications, 35180
Opened/locked sign for restricted files (OF 95); form cancellation, 1767
Privacy Act:
Systems of records, 25197, 49689
Real property, U.S. government lease (short form SF 2B); cancellation, 18631
Senior Executive Service:
Performance Review Board; membership, 63181
Small business competitiveness demonstration program; solicitation procedures change, 1335, 11456, 26797
Transportation Audits Office; U.S. Government freight loss/damage claim (SF 362); stocking change, 54461

Geological Survey

NOTICES
Agency information collection activities:
Proposed collection; comment request, 8981, 25967, 30611, 42590, 43743, 47830, 54852, 58742, 58978, 63377
Submission for OMB review; comment request, 5483, 18141, 41073, 58743, 65439
Agency trademark; unauthorized use prohibited, 37276
Baltimore-Washington, DC area; aggregate resources and urban growth issues studies; contribution acceptance from National Stone Association, 33101
Federal Geographic Data Committee:
Content standard for remote sensing swath data, 41972
Data content standard for facility location and identification, 66878
Digital geospatial metadata, content standards; comment request, 19126
Digital orthoimagery and digital elevation data; content standards; public review opportunity, 8262
Environmental hazards geospatial data content standard; comment request, 47513
Geologic data model standard development; comment request, 64396
Geologic map symbolization standard development; comment request, 64396
Geospatial positioning accuracy standards; public review, 3518
National shoreline data standard, 43342
Spatial data transfer standard development, 42590
Utilities data content standard; public review, 61524
Grant and cooperative agreement awards:
Application Software Technologies, Inc., 36071
E.I. Dupont; selected sulfonylurea herbicides in midwestern U.S. water resources; occurrence assessment, 48881
Georgia-Pacific Corp., 67888
International Software Engineering, 20020
Lizardtech Co., 61341
Microsoft Corp., 23788
Now What Software, 22962
Sedona GeoServices, Inc., PA, 42592
Spitz, Inc., 20020
TriCal, 27772
Grants and cooperative agreements; availability, etc.:
Electric Power Research Institute; coal beds information; research and development, 9800
Federal Geographic Data Committee; national spatial data infrastructure partnership fundingprograms, 8981, 12687, 62337
National earthquake hazards reduction program, 5642, 63185
Species at risk program, 65090
Yersinia pestia plague vaccine for domestic and wild animals; evaluation, 6553
Meetings:
National Cooperative Geologic Mapping Program Advisory Committee, 13390
Water Information Advisory Committee, 13390
Privacy Act:
Systems of records, 6553
World Energy Project; contribution acceptance from Amoco Overseas Exploration Co., 64596

Government Ethics Office

RULES
Conflict of interest:, 1361, 12531
Correction, 23127
Executive agency ethics training programs, 11307
Correction, 14737
Post-employment restrictions; exemption of positions and revision of departmental component designations, 26915
Correction, 31865
Executive Branch financial disclosure, qualified trust, and certificates of divestiture:
No new interests certificate; optional use, 33972
Government ethics:
Superseded references to former honorarium ban removed and other technical amendments, 48746

PROPOSED RULES
Executive Branch financial disclosure, qualified trusts, and certificates of divestiture:
No new interests certificate; optional use, 2048
Semi-annual agenda, 22486, 58258

NOTICES
Conflict of interests:
Executive agency ethics training programs, 13213
Electronic information dissemination:
Ethics bulletin board system termination; Internet World Wide Web site enhancement; comment request, 60093

Government Printing Office

NOTICES
Meetings:
Depository Library Council, 10277, 48663

Grain Inspection, Packers and Stockyards Administration

RULES
Agricultural commodities standards:
Federal regulatory reform—
Beans, whole dry peas, split peas, and lentils; grade standards removed from CFR, 6705
Clear title; farm products purchasers protection:
Effective financing statements; statewide central filing systems, 15363
Fees:
Official inspection and weighing services, 31701, 48936
Correction, 34342
Packers and Stockyards Act:
Federal regulatory reform; correction, 11758

PROPOSED RULES
Fees:
Official inspection and weighing services, 26252, 38488
Correction, 28922
Grain standards:
Rye, 66036
Packers and Stockyards Act:
Poultry grower contract payments determination; weighing delivered feed or live birds, 5935
Rulemaking petitions:
Western Organization of Resource Councils; packer livestock procurement practices, 1845

NOTICES
Agency designation actions:
Arkansas, 51407, 63513
Arkansas et al., 18084
California et al., 51408
Colorado et al., 9412, 41334
Idaho et al., 59340
Illinois et al., 91, 4977, 15456, 63513
Indiana, 44439, 46244, 59340, 66051
Iowa, 66051
Kansas, 10022, 18085, 38971
Michigan et al., 59341
Minnesota, 46245, 63514
Minnesota et al., 35147
Mississippi, 63515
Nebraska et al., 15457
North Dakota, 6167
North Dakota et al., 91, 29708, 46246
Ohio, 59342
Ohio et al., 29707, 41335
Agency information collection activities:
Proposed collection; comment request, 19308, 59342, 63695
Agricultural commodities standards:
Black and cranberry beans, 41335, 52967
Whole dry peas, split peas, and lentils, 43695, 63696
Barge inspection services on selected rivers; pilot program, 52967
Central filing systems; State certifications:
Idaho, 65060
Committees; establishment, renewal, termination, etc.:
Federal Grain Inspection Service Advisory Committee, 52968
Meetings:
Grain Inspection Advisory Committee, 14668, 55390
Stockyards; posting and deposting:
Arizona Livestock Auction, Inc., AZ, et al., 6168
B&B Sales, GA, 62753
Centerton Livestock Auction, AR, et al., 62754
Concordia Livestock Auction, KS, et al., 62754
Dinky's, Inc., IN, et al., 19735
Greenville Livestock, Inc., IL, 54821
Iron Range Livestock Exchange, Inc., MN, 11414
Lafayette County Livestock Auction, AR, et al., 10518, 39805
M & N Horse Sale, AL, et al., 39805
Natural Bridge Stockyard, AL et al., 5795
Troy Sales, PA, 66848
Tucson Livestock Auction, Inc., AZ, et al., 47789

Harry S. Truman Scholarship Foundation

NOTICES
Meetings; Sunshine Act, 43691

Health and Human Services Department

See Agency for Health Care Policy and Research
See Agency for Toxic Substances and Disease Registry
See Aging Administration
See Centers for Disease Control and Prevention
See Children and Families Administration
See Community Services Office
See Food and Drug Administration
See Health Care Financing Administration
See Health Resources and Services Administration
See Indian Health Service
See Inspector General Office, Health and Human Services Department
See National Institutes of Health
See Public Health Service
See Refugee Resettlement Office
See Substance Abuse and Mental Health Services Administration

RULES
Block grants:
Grants and cooperative agreements to State and local governments, universities, hospitals, and other non-profit organizations, 45963

Grants administration:
Uniform administrative requirements and definitions; higher education institutions, hospitals and other nonprofit organizations (OMB A-110)
Miscellaneous amendments, 41877, 51377
Grants and cooperative agreements to State and local governments, universities, hospitals, and other non-profit organizations, 45937
Indirect cost appeals; informal grant appeals procedures; CFR part removed, 38217
Individual health insurance market requirements:
Portability from group to individual coverage, 16985
Correction, 31695
Reporting and recordkeeping requirements, 35904

PROPOSED RULES

Indirect cost appeals; informal grant appeals procedure, 10009
Semi-annual agenda, 21662, 57458

NOTICES

Academic health centers, Federal policies affecting future; hearings, 40532, 42797
Agency information collection activities:
Proposed collection; comment request, 12201, 13621, 16591, 18773, 19762, 34296, 39245, 42131, 49518, 60094, 60247, 66868
Submission for OMB review; comment request, 10856, 32615, 34296, 34759, 34760, 35180, 36067, 46499, 48663, 49987, 52131, 53332, 65430, 65812, 66869, 68292
Antiretroviral drug use by HIV-1-infected pregnant women; guidelines; comment request, 36809
Committees; establishment, renewal, termination, etc.:
Alternative Toxicological Methods Advisory Committee, 48290
Dietary Guidelines Advisory Committee, 48982
Vital and Health Statistics National Committee, 16592
Federal claims; interest rates on overdue debts, 3900, 19579, 39844, 54851
Grant and cooperative agreement awards:
American Indian Higher Education Consortium, 62060
Association of Hispanic Colleges and Universities, 68292
Central State University, OH, 5833
Children's Hospital of Philadelphia, 8021
City University of New York Research Foundation, 38093
Inter-University Program for Latino Research, 68293
National Academy of Sciences, 67374
National Association for Equal Opportunity in Higher Education, 13622
National Hispanic Medical Association, 68293
National Hispanic Religious Leaders Partnership for Community Health, 63550
Grants and cooperative agreements; availability, etc.:
Adolescent family life demonstration projects, 12026, 12030, 16592
Bilingual/bicultural service demonstration program (managed care), 6536, 12649
Community partnerships for resident uplift and economic development, 40642
Family planning male research projects, 25418, 30331
Human services transportation—
Research and analysis project, 37917
Technical assistance project, 37913
Immigrants, their communities, and organizations serving them; economic and health status, 28706
Minority Community Health Coalition demonstration program, 62318
Minority health—
Family and community violence prevention program, 11896
Temporary assistance for needy families program and related State welfare programs; administrative data linking projects, 33411
Health Insurance Portability and Accountability Act of 1996; implementation:
Health data standards; Vital and Health Statistics National Committee recommendations; availability, 52563
Health promotion and disease prevention objectives for 2010; comment request, 46975
Meetings:
Blood Safety and Availability Advisory Committee, 63550
Consumer Protection and Quality in Health Care Industry Advisory Commission, 24114, 32122, 36823, 42253, 46364, 50372, 53642, 59872, 60900, 65268
Dietary Supplement Labels Commission, 5835, 40533, 60899
Health Data Standards Committee, 34296
Health Promotion and Disease Prevention Objectives for 2010, Secretary's Council, 16160
HIV/AIDS Presidential Advisory Council, 7234, 33081, 44973
National Bioethics Advisory Commission, 7234, 8743, 9770, 9771, 10568, 13887, 16161, 30859, 36293, 46500, 52723, 60247, 63718, 67873
Orphan Products Board, 67873
Vital and Health Statistics National Committee, 1336, 10277, 16161, 25954, 32615, 36067, 39245, 44280, 49014, 54638, 66869
Welfare Indicators Advisory Board, 19118, 48097
Organization, functions, and authority delegations:
Assistant Secretary for Planning and Evaluation, 62613
Centers for Disease Control and Prevention, 50390
Children and Families Administration, 52133
Consumer Affairs Office, 29349
Director, Centers for Disease Control and Prevention, et al., 15186
Emergency Preparedness Office, 33081
Financial Management Service Divisions, 5010
Health Resources and Services Administration, 5991
Inspector General Office, 30859, 50372, 55810
National Institutes of Health, 5233, 7459
National Human Genome Research Institute, 3900
Program Support Center, 25955, 36823, 63952
Public Health and Science Office, 5009
Public Health Service, 7459
Science Policy Office, 4293
Personal Responsiblity and Work Opportunity Reconciliation Act; Federal means-tested public benefit; interpretation and comment request, 45256
Poverty income guidelines; annual revision, 10856
Privacy Act:
Systems of records, 758, 5991, 10569
Recommendations:
Vital and Health Statistics National Committee; Health Insurance Portability and Accountability Act; health data standards, 39844
Reports and guidance documents; availability, etc.:
Dietary supplement labels, 30331, 67374
HIV infection, principles of therapy, NIH panel report; and HIV-infected adults, antiretroviral agents use, guidelines, 33417
Scientific misconduct findings; administrative actions:
Boone, James B., Jr., Ph.D., 7787
Hajra, Amitav, 37921
Huelskamp, Ann M., M.H.S., 23246
Imam, S. Ashraf, Ph.D., 66372
Jiao, Shoushu, M.D., 44280
Leonhard, Christopher, 49014
Li, Fugang. Ph.D., 32616
London, Jill A., Ph.D., 44281
McCown, William G., Ph.D., 23779
Misra, Manoj, Ph.D., 18631
Portuese, Enrico, 15712
Shang, Xiaomin, Ph.D., 52342
Shapiro, David N., M.D., 42558
Sun, Weidong, M.D., Ph.D., 22950, 26515
State assistance expenditures; Federal financial participation, 4293, 62613, 65308

Health Care Financing Administration

See Inspector General Office, Health and Human Services Department

RULES

Clinical Laboratories Improvement Act:
Clinical laboratory requirements; effective dates extension, 25855
Group health plans; access, portability, and renewability requirements, 16894
Correction, 17004, 31669, 31690
Health flexible spending arrangements; clarification, 67688
Individuals denied coverage due to health status-related factor; clarification, 67689
Mental health parity requirements, 66932
Reporting and recordkeeping requirements, 35904
Medicaid:
Clinical laboratory requirements; effective dates extension, 25855
Eligibility redetermination due to welfare reform, 1682
Long term care facilities; resident assessment, 67174
Personal care services coverage, 47896
Correction, 49726
Provider agreements and supplier approvals; effective dates, 43931
Provider-related donations and health care-related taxes, and disproportionate share hospitals payments; limitation, 53571
Skilled nursing facilities; survey, certification, and enforcement; correction, 44221
Third party liability cost-effectiveness waivers; correction, 23140
Medicare:
Clinical laboratory requirements; effective dates extension, 25855
Clinical psychologist fee schedule; establishment, 59048
End-stage renal disease—
Payment exception requests and organ procurement costs, 43657
Health maintenance organizations, competitive medical plans, and health care prepayment plans—
Expedited review process for Medicare beneficiaries; establishment, 23368
Home health agency physician certification regulations, 59818
Hospice wage index update methodology, 42860
Correction, 52034

Hospital inpatient prospective payment systems and 1998 FY rates, 45966
Correction, 47237, 49049, 52034
Individual claims under Part A or B; appeal procedures, 25844
Correction, 49937
Inpatient hospital services furnished to retired Federal workers age 65 or older; Federal Employees Health Benefits plan; provider agreement changes, 56106
Long term care facilities; resident assessment, 67174
Medicare+Choice plans and risk-sharing contractors; user fee collection, 63669
Physician fee schedule (1997 CY); payment policies and relative value unit adjustments; correction, 7945
Physician fee schedule (1998 CY); payment policies and relative value unit adjustments, 59048
Provider agreements and supplier approvals; effective dates, 43931
Skilled nursing facilities; survey, certification, and enforcement; correction, 44221
Skilled nursing facilities and home health agencies; electronic cost reporting requirement, 26
Correction, 27210

PROPOSED RULES
Medicaid:
Health Insurance Portability and Accountability Act—
Portability, access, and renewability provisions; comment request, 3563
Home health agencies—
Outcome and assessment information set (OASIS) use as participation condition, 11035
Participation conditions, 11005, 11953
Participation conditions and outcome and assessment information set (OASIS) use; introduction, 11004
Hospital participation conditions; provider agreements and supplier approval, 66726
Physical therapy, respiratory therapy, speech language pathology, and occupational therapy services; salary equivalency guidelines, 14851
Correction, 22995
Medicare:
Amoulance services; coverage and payment policies, 32715
Ambulatory surgical services; new technology intraocular lenses; payment amounts adjustment, 46698
Clinical psychologist fee schedule; establishment, 33158
Correction, 43962
Health Insurance Portability and Accountability Act—
Portability, access, and renewability provisions; comment request, 3563
Home health agencies—
Outcome and assessment information set (OASIS) use as participation condition, 11035
Participation conditions, 11005, 11953
Participation conditions and outcome and assessment information set (OASIS) use; introduction, 11004
Hospital inpatient prospective payment systems and 1998 FY rates, 29902
Hospital participation conditions; provider agreements and supplier approval, 66726
Physical therapy, respiratory therapy, speech language pathology, and occupational therapy services; salary equivalency guidelines, 14851
Correction, 22995
Physician fee schedule (1998 CY); payment policies and relative value unit adjustments, 33158
Correction, 43962
Practice expense relative value units adjustments; implementation delay, 59267
Solvency standards for provider-sponsored organizations; negotiated rulemaking committee—
Intent to form and meeting, 49649
Meetings, 55773
Mental Health Parity Act of 1996 and Newborns' and Mothers' Health Protection Act of 1996; implementation, 34604

NOTICES
Agency information collection activities:
Proposed collection; comment request, 1338, 3902, 5632, 5633, 7467, 8026, 11213, 11458, 13389, 14155, 14918, 15914, 17197, 17850, 18638, 23781, 23782, 25636, 26806, 28884, 29729, 31612, 31613, 32358, 33095, 33890, 34300, 34761, 36068, 38313, 39848, 40537, 42258, 43738, 44478, 45263, 45672, 48871, 49696, 51114, 51873, 58736, 59714, 62063, 62064, 63551, 63552, 63953, 65085, 66119, 66375, 66376, 67881
Submission for OMB review; comment request, 3514, 4304, 4538, 4772, 5433, 6550, 7240, 7791, 8026, 8252, 8450, 8451, 8744, 10285, 11214, 12834, 14156, 15914, 16863, 18639, 19582, 28056, 28057, 29730, 30603, 31121, 31613, 31614, 33890, 34300, 35214, 35823, 41063, 42259, 43738, 44283, 44478, 44701, 44976, 45264, 45426, 45673, 46980, 48666, 49016, 49017, 50390, 51115, 51669, 51874, 52566, 52567, 55410, 55820, 58736, 61825, 62065, 64851, 66119, 66376, 67085, 67388
Clinical laboratories improvement:
Immunohematology; Office Laboratory Accreditation Commission approval, 27262
Laboratories exemption; Puerto Rico, 5433
Laboratories, licensed; exemptions—Washington, 35513
Clinical Laboratories Improvement Act:
Laboratories regulations—
Fee schedule revision, 45815
Committees; establishment, renewal, termination, etc.:
Practicing Physicians Advisory Council, 67881
Grants and cooperative agreements; availability, etc.:
Small business innovation research program, 4305
State children's health insurance program, 48098
Health insurance coverage to individuals with prior group coverage; alternative mechanisms implementation by States; guidance, 1768
Medicaid:
Demonstration project proposals, new and pending—
August (1995) et al., 4311
November (1996), 2373
December (1996), 8451
January (1997), 15187
February (1997), 18776
March (1997), 25957
April (1997), 30604
May (1997), 38314
June (1997), 43541
Disproportionate share hospitals; aggregate payments limitations, 4772, 48292
Enhanced Federal matching funds allocation for increased administrative costs resulting from welfare reform, 26545, 33459
Organ procurement organizations (OPOs) in designated areas; hospitals requesting waivers; list, 19326, 48872
Program issuances and coverage decisions; quarterly listing, 19328, 25957, 59358, 62325
Medicare:
Hemodialysis treatments; treatment data collection, collating, and analysis; initiative, 23251
Home health agency costs per visit; schedule of limits, 35608, 40568
Home oxygen; special payment limits, 38100
Inpatient hospital deductible and hospital extended care services coinsurance amounts (1998 CY), 59365
Monthly actuarial rates and supplementary medical insurance premium rate (1998 CY), 59715
Monthly hospital insurance premium (Part A premium) for uninsured aged, etc. (1998 CY), 59366
Organ procurement organizations (OPOs) in designated areas; hospitals requesting waivers; list, 19326, 48872
Peer review organizations; 5th scope of work contracts; evaluation methodology, 35824
Physician fee schedule conversion factor for 1998 CY; sustainable growth rate for 1998 FY, 59261
Program issuances and coverage decisions; quarterly listing, 19328, 25957, 59358, 62325
Services furnished by physicians; reasonable compensation equivalent limits, 24483
Skilled nursing facilities—
Inpatient routine service costs; schedules of limits and prospectively determined payment rates, 51536
Inpatient routine services costs; cost limits adjustments, 51551
Meetings:
Practicing Physicians Advisory Council, 10286, 29355, 45823, 63953
Organization, functions, and authority delegations, 24120, 36294, 65813
Reporting and recordkeeping requirements, 67389

Health Resources and Services Administration

RULES
Grants:
Dentistry residency training and advanced education, 51373

NOTICES
Advisory committees; annual reports; availability, 44284
Agency information collection activities:
Proposed collection; comment request, 1120, 1462, 2374, 2675, 4312, 5633, 9795, 10574, 11214, 14919, 15528, 15914, 17198, 25199, 28483, 28484, 31832, 33095, 33427, 34301, 35214, 39849, 41966, 43542, 48297, 53787, 63351, 63352, 67085
Submission for OMB review; comment request, 6551, 9201, 10575, 14920, 14921, 23782, 33096, 33662, 36295, 37268, 42577, 43543, 44977, 47671, 49017, 49018, 50954, 50955, 59873, 61132, 63353, 67086

Antiretroviral agents use in pediatric HIV infection; guidelines; comment request, 51115
Committees; establishment, renewal, termination, etc.:
Childhood Vaccines Advisory Commission, 33097
Infant Mortality Advisory Committee, 25200
Competitive comprehensive grants preview (1998 FY); availability, 52892, 65085
Competitive grants preview; availability, 19585, 40358
Grant and cooperative agreement awards:
American Public Health Association, 61133
Association of Academic Health Centers, 4539
Association of Teachers of Preventive Medicine, 62615
Dentistry programs; residency training and advanced education in general practice, 62616
HIV care program, 63356
HIV emergency relief program, 63357
National Association of People with AIDS, 49520
National Minority AIDS Council, 49521
Grants and cooperative agreements; availability, etc.:
Basic/core area health education center programs, 5237
Community and migrant health centers, 42578
Community, migrant, and homeless health centers, 997, 23783
Community scholarship programs, 14922
Disadvantaged health professions faculty loan repayment program, 4312
Girl neighborhood power partners programs, 40366
Health professions and nursing programs—
Low income levels, 8027
Health profession students from disadvantaged backgrounds; scholarships, 13657
Health workforce distribution studies center program, 39532, 63354
Homeless health care program, 42582
Human immunodeficiency virus (HIV)—
Comprehensive primary health care services, 19768
Early intervention services; pre-application technical assistance workshops, 43543
Interdisciplinary health care training for rural areas—
Dentistry, chiropractic, geriatric, etc., 2169
Maternal and child health services—
Federal set-aside program, etc., 5634, 7241, 8975
Healthy Start Initiative-Phase II, 3903, 10286
Migrant health centers—
Technical and non-financial assistance, 14923
Model state-supported area health education center programs, 5237
National Health Service Corps loan repayment and State loan repayment programs, 14925, 18639
Non-acute health care facilities; renovation or construction, 28484
Nursing education loan repayment program, 36837
Primary care research, 49521, 65085
Primary care training programs, 46502, 65086
Rural telemedicine program, 19770
Ryan White Title III human immunodeficiency virus (HIV) program—
Early intervention services, 15529, 42583
Ryan White Title IV human immunodeficiency virus (HIV) program—
Children, youth, women, and families; coordinated services and access to research, 5012
Special projects of national significance program, 32359
Traumatic brain injury demonstration grants, 14684, 17850
Medical professional shortage areas:
Primary medical care, mental health care, and dental health care; designations and withdrawals list, 29396
Meetings:
AIDS Advisory Committee, 60250
Childhood Vaccines Advisory Commission, 5015, 27613, 44284, 63359, 66878
Graduate Medical Education Council, 1339, 17851, 45427
Health Professions and Nurse Education Special Emphasis Panels, 51874
Infant Mortality Advisory Committee, 25200
Maternal and Child Health Research Grants Review Committee, 18777, 52567
Migrant Health National Advisory Council, 8452, 18640, 44284, 67086
National Health Service Corps National Advisory Council, 1776, 26320, 42586
National vaccine injury compensation program; vaccine administration guidelines, 38536
Nurse Education and Practice National Advisory Council, 9434, 53787
Programs administered by Disadvantaged Assistance Division; technical assistance workshops, 53788
Rural Health National Advisory Committee, 18640, 44978, 65278
National practitioner data bank:
User fee, 3048
National vaccine injury compensation program:
Excise tax revision and new vaccines coverage, 52724
Health insurance policy; average cost revision, 2675
Petitions received, 5442, 33098, 46746, 65086
Organization, functions, and authority delegations:
Administrator Office, 27613
HIV/AIDS Bureau et al., 43173
Privacy Act:
Systems of records, 12653
Senior Executive Service:
Performance Review Board; membership, 39849
Veterans Health Care Act:
Limitation on prices of drugs purchased by covered entities—
Rebate process for State AIDS drug assistance programs, 12219, 13659, 45823

Hearings and Appeals Office, Energy Department

NOTICES
Cases filed, 6241-6243, 10556, 12164, 12635, 12636, 15174, 15175, 18111, 18112, 22934, 23240, 23241, 24649, 25944, 27021, 27022, 31593, 31594, 36059, 39832, 39833, 39834, 39835, 43526, 44470, 44471, 55245, 56159, 60706, 60708
Decisions and orders, 3676-3679, 4756, 4757, 6243, 6244, 9428, 9429, 10268, 11173, 12165, 12637, 18112, 18113, 24650, 25945, 25946, 27023, 29339, 29340, 29342, 29343, 31595, 36060, 36802, 36803, 39835, 39837, 43526, 43527, 44472, 48084, 49509, 49511, 63541, 64584, 64585, 64586, 64587, 65264, 65692
Petroleum violation escrow funds; excess determinations, 61109
Special refund procedures; implementation, 7227, 23444, 60708

Hearings and Appeals Office, Interior Department

PROPOSED RULES
Hearings and appeals procedures:
Stay of decisions, 45606, 51822, 64544
NOTICES
Organization, functions, and authority delegations:
Waiver of debts arising from erroneous payments, 25967

Historic Preservation, Advisory Council

PROPOSED RULES
Semi-annual agenda, 22282, 58066
NOTICES
Environmental statements; availability, etc.:
Revised regulations; no significant impact on human environment, 43141
Meetings, 7434, 32074, 53592

Housing and Urban Development Department

See Federal Housing Enterprise Oversight Office
RULES
Community development block grants:
Hispanic-serving institutions work study program, 17492
New York small cities program, 62912
Correction, 64634
Community facilities:
Base closure community redevelopment and homeless assistance, 37478
Church Arson Prevention Act of 1996; implementation—
Loan guarantee recovery fund, 24573
Shelter Plus Care program; Federal regulatory reform; correction, 13538
Youthbuild program; application and grant award process regulations removed, 31954
Correction, 33156
Disaster recovery initiative; use of grant funds, 47344
Environmental quality protection and enhancement; Federal regulatory reform, 15800
Fair housing:
Complaint processing; subpoena provision removed, 15794
Discriminatory conduct under Fair Housing Act—
Residential real estate-related lending transactions; lender-initiated self-testing, 66424
Federal Home Mortgage Corporation (Freddie Mac):
Securities in book-entry system; issuance, recordation, and transfer procedures, 28975
Federal National Mortgage Association (Fannie Mae):
Securities in book-entry system; issuance, recordation, and transfer procedures, 28975
Federal regulatory reform:
Home investment partnerships program; streamlining and market interest rate formula establishment for rehabilitation loans, 44838
HUD-owned properties:
Sale of HUD-held single family mortgages, 3766
Indemnification of HUD employees, 6096
Low income housing:
HOME investment partnerships program; technical amendments, 28926

HOPE for homeownership of single family homes program (HOPE 3), 34144
Housing assistance payments (Section 8)—
Fair market rent schedules for rental certificate, loan management, property disposition, moderate rehabilitation, and rental voucher programs, 50724, 64521
Manufactured home construction and safety standards:
National Manufactured Housing Construction and Safety Standards Act—
Preemption of State or local laws, etc., 3456
Snow load map added to structural design requirements recodification, 54546
State and local zoning determinations involving HUD-code; policy statement, 24337
Mortgage and loan insurance programs:
Direct endorsement mortgagees; delegation of insuring authority, 30222
Home equity conversion mortgage insurance demonstration; mortgage balance definition, etc.; correction, 12952
Lending institutions and mortgagees approval; Federal regulatory reform, 20080
Single family mortgagee's original approval agreement; termination, 65180
Single family mortgage insurance—
Loss mitigation procedures, 60124
Loss mitigation procedures; partial suspension, 9930
Public and Indian housing:
Assisted housing programs; technical amendments, 27124
HOME investment partnerships program—
Indian HOME program, 58905
Optional earned income special treatment (1997 and 1998 FYs), 24334
Reasonable revitalization potential of public housing required by law; assessment, 49572
Single Audit Act Amendments of 1996; implementation:
Audits of States, local governments, and non-profit organizations expending Federal awards, 61616

PROPOSED RULES

Community development block grants:
New York small cities program, 31944
State program income requirements and miscellaneous amendments; reporting and recordkeeping requirements, 11284
Fair housing:
Discriminatory conduct under Fair Housing Act—
Residential real estate-related lending transactions; lender-initiated self-testing, 4882
Fair Housing Act violations; civil penalties, [illegible]
Housing for Older Persons Act of 1995 (HOPA) implementation; Federal regulatory reform, 2000
Federal National Mortgage Association (Fannie Mae) and Federal Home Mortgage Corporation (Freddie Mac):
Non-mortgage investments; regulatory requirements, 68060
Housing Opportunity Program Extension Act of 1996; implementation:
Section 8 rental certificate, rental voucher, and moderate rehabilitation programs; admission and occupancy requirements, 15346
HUD building products standards and certification program; use of materials bulletins, 27486
HUD-owned properties:
HUD-acquired single family property; disposition, 32251
Low income housing:
Housing assistance payments (Section 8)—
Fair market rent schedules for rental certificate, loan management, property disposition, moderate rehabilitation, and rental voucher programs, 23552
Manufactured home procedural and enforcement regulations:
National Manufactured Home Advisory Council; membership nominations, 8664
Mortgage and loan insurance programs:
Multifamily housing mortgage insurance premiums; electronic payment, 35716
Title I property improvement and manufactured home loan insurance programs—
Sellers, contractors, or suppliers of goods or services prohibited from assisting borrowers with credit applications, 36194
Public and Indian housing:
Admission and occupancy regulations; Federal regulatory review, 25728
Ceiling rents on total tenant payments for public housing projects, 62928
Father's role in public housing families, strengthening; regulatory development; withdrawn, 55324
Native American Housing Assistance and Self-Determination Act of 1996; implementation, 35718
Establishment, 8257
Negotiated Rulemaking Committee meetings, 8257, 10247, 18306, 43131, 47783, 54399
Rental voucher and certificate programs (Section 8)—
Leasing to relatives; restrictions, 10786
Replacement housing factor in modernization funding, 47740
Real Estate Settlement Procedures Act:
Consumer disclosures; simplification and improvements, 38489
Employer payments to employees who make like-provider referrals; exemption and other amendments, 25740
Mortgage brokers; disclosure of fees; reporting and recordkeeping requirements, 53912
Semi-annual agenda, 21760, 57548

NOTICES

Agency information collection activities:
Proposed collection; comment request, 1895, 2173, 3300-3302, 5015, 5016, 5025, 5028, 5447, 6791, 7792, 7793, 8452, 8749, 9203, 11902, 11903, 11906, 12219, 12220, 14434, 14435, 15530, 15531, 15725, 16175, 18138, 18139, 19595, 19596, 19776, 23472, 24498, 24499, 25639, 25996, 27267, 28885, 29731, 32361, 32649, 32650, 32651, 33432, 33433, 35518, 36839, 40830, 40833, 40834, 40836, 41403, 43179, 43180, 44011, 44012, 44702, 44703, 44982, 45265, 46367, 46752, 46756, 47823, 49022, 49522, 50393, 51877, 51878, 52728, 52754, 53792, 53793, 54643, 55820, 56198, 58738, 59874, 61134, 62782, 65089, 66179, 66636, 66637, 68296, 68297
Submission for OMB review; comment request, 417, 1896, 2173, 3514, 3906-3908, 4784, 5028, 5029, 5480, 5481, 8453, 8454, 11906, 11907, 11908, 12661, 13661, 13662, 13663, 14436, 16176, 19600, 20015, 20016, 20017, 27060, 27061, 27267, 28725, 28885, 28886, 28887, 30333, 33431, 33432, 33434, 34072, 34073, 34764, 34765, 34766, 38107, 38108, 38109, 40836, 40837, 41404, 44481, 44482, 46368, 46772, 46773, 47510, 47511, 47512, 51879, 51880, 52754, 52755, 52756, 52757, 52758, 53793, 53794, 54464, 55652, 59721, 59722, 59723, 59875, 61134, 62066, 62067, 62332, 62333, 63183, 63184, 65433, 68298
Environmental statements; availability, etc.:
Porterville, CA; public infrastructure project, 63554
Federal manufactured home construction and safety standards:
Update recommendations; request for statements of interest from private organizations, 42382
Grant and cooperative agreement awards:
Community development block grant program—
Indian Tribes and Alaska Native villages, 60251
Community development work study program, 67885
Community outreach partnership centers demonstration program, 66638
Fair housing initiatives program, 24964
Hispanic-serving institutions work study program, 6792, 66639
Historically black colleges and universities program, 60726
Housing assistance payments (Section 8)—
Family unification, rental certificate, and rental voucher programs, 33891
Rental voucher and rental certificate, family unification, and family self-sufficiency programs, 66640
Housing opportunities for persons with AIDS program, 62616
Lead-based paint hazard control—
Privately-owned housing, 52347
Tides Foundation, 55416
Public and Indian housing—
Drug elimination program, 31837, 42260
Economic development and supportive services program, 28485
Traditional Indian housing development program, 52348
Grants and cooperative agreements; availability, etc.:
Community development block grant program—
Indian tribes and Alaska Native villages, 17976, 39006
Community development work study program, 9898
Community outreach partnership centers demonstration program, 13506
Community partnerships for resident uplift and economic development, 40642, 42797
East Texas; Fair Housing Services Center, 65574
Emergency shelter grants program—
Indian tribes and Alaskan Native villages; set-aside allocation, 17970, 26322
Facilities to assist homeless—
Excess and surplus Federal property, 418, 1466, 2677, 3712, 4785, 5886, 6977, 8088, 9203, 10576, 12220, 13663, 14932, 16177, 17851, 19124, 20196, 24128, 25640, 27061, 28486, 29365, 31123, 32362, 33667, 34766, 36070, 37274, 38572, 40101, 41405, 42798, 43741, 44712, 45824, 46981, 47824, 49249, 50619, 51881, 53016, 54119, 55416, 58976, 60254, 61135, 62334, 63364, 64395, 65434, 66660, 67397
Fair housing initiatives program, 34562, 46368, 64594

Hispanic-serving institutions work study program, 17498
Historically black colleges and universities program, 26180, 27061
Homeless assistance continuum of care systems, 17024, 24501, 30873, 49700
Homeownership zones program, 36412, 40370, 62494
HOPE VI public housing demolition, 30402, 41070
Housing assistance payments (Section 8)—
Portfolio reengineering demonstration program guidelines, 3566
Rental certificate and rental voucher programs, 33952, 41406
Rental voucher, rental certificate, and moderate rehabilitation programs, 9488, 14938
Service coordinators in assisted housing projects, 35060, 41407
Housing opportunities for persons with AIDS program, 25082, 29146
HUD-approved housing counseling agencies, 23916
Lead-based paint hazard control in privately-owned housing, 30380, 44012
Low income housing—
Drug elimination program, 28564, 32408, 37588
Safe neighborhood program, 28586, 32408, 37588
Persons with disabilities—
Designated housing allocation plans and Section 8 developments; rental assistance, 17672, 18777
Mainstream housing opportunities, 17666
Portfolio reengineering demonstration program, 38109, 39056, 43340, 43742
Public and Indian housing—
Comprehensive improvement assistance program, 23928
Drug elimination program, 28538, 43180, 48666
Drug elimination technical assistance program, 28576, 31838
Economic development and supportive services program and tenant opportunities program, 7249, 31272, 38318, 40101
Family unification program, 19208
HOME program; Indian applicants, 17992, 28888
Moving to work demonstration program (Section 8), 9442
Severely distressed public housing revitalization (HOPE VI), 18242
Traditional Indian housing development program, 20068, 28726
Safe neighborhood program, 31473
Section 8 rental certificate and rental voucher programs—
Family self-sufficiency program coordinators, 23912, 41407
Small cities community development block grant program, etc.—
New York, 65970
Supportive housing programs—
Elderly, 28762, 38319
Persons with disabilities, 17672, 28776, 38319
Youthbuild program, 19860
HUD 2020 management reform plan; availability, 43204
New HUD field structure, including costs and benefits analysis, 62478
Low income housing:
Difficult development areas; statutorily mandated designation for tax credit, 54732
Meetings:
St. Petersburg Citizen's Advisory Commission Federal Interagency Task Force, 14689, 23477
Mortgage and loan insurance programs:
Debenture interest rates, 5482, 39247
Debenture recall, 51120
HUD-owned properties—
HUD-held multifamily mortgage loans; sale, 36298
HUD-held single family mortgage loans; sale, 43340
Manufacturers of products and materials; technical suitability of products programs; user fee schedule, 23783
Mortgagee Review Board; administrative actions, 7250, 24967, 45432
Native American Housing Assistance and Self-Determination Act; regulatory implementation; public meetings, 1129, 7469
Organization, functions, and authority delegations:
Acting General Counsel; order of succession, 29731
Assistant Secretary for Community Planning and Development et al.; redelegation of authority; revocation, 28889
Assistant Secretary for Housing-Federal Housing Commissioner, 24968
Assistant Secretary for Public and Indian Housing, 47513
Dallas, TX field office; supervisory single family housing specialist, 23477
Deputy Assistant Secretary for Multifamily Housing Programs et al., 24969
Deputy General Counsel (Programs and Regulations) et al., 29732
Deputy Secretary, 46504
Directors, Housing Divisions; authority redelegation, 5029, 44132
FHA Comptroller, 766
Government National Mortgage Association—
Executive Vice President et al., 28890
President, 28889
Multifamily Housing Division, Greensboro, NC, Director; nationwide authority for multifamily coinsurance program, 48106
Personnel management authority; Deputy Assistant Secretary for Operations et al., 67649
Philadelphia, PA, et al.; single family homeownership center directors, 54464
Privacy Act:
Computer matching programs, 14160, 18139, 27770, 44712, 46505
Systems of records, 11909
Public and Indian housing:
Housing assistance payments (Section 8)—
Rental voucher, rental certificate, and moderate rehabilitation programs; administrative fees; annual factors, 11526
Lease and grievance procedures; judicial eviction procedures in Louisiana and North Carolina, 45434
Native American housing block grant program, 3972, 8258
Reasonable revitalization potential assessment of public housing required by law; time frames amendment, 13894, 35828
Site-based waiting lists; notice, 1026
Real Estate Settlement Procedures Act:
Special information booklet; revision, 31982
Regulatory waiver requests; quarterly listing, 6082, 18236, 42632
Senior Executive Service:
Performance Review Board; membership, 58976

Immigration and Naturalization Service

RULES
Immigration:
Affidavits of support on behalf of immigrants, 54346
Correction, 60122, 64048
Aliens—
Deportation suspension, removal cancellation, and status adjustment cases, 51760
Employment verification; acceptable documents designation, 51001, 52620
Canadian border boat landing permit program; application and issuance procedures, 47749
Checkpoints; pre-enrolled access lane program; establishment, 19024
Chinese Student Protection Act; implementation, 63249
Educational requirements for naturalization—
Exceptions due to physical or developmental disability or mental impairment, 12915, 15751
Fees for motions to reopen or reconsider and underlying applications for relief, 45148
Immigrant petitions—
Employment-based petitions; priority dates, 4631
Scientists of Commonwealth of Independent States and Baltic States; classification as employment-based immigrants, 6707
Inspection and expedited removal of aliens; detention and removal of aliens; conduct of removal proceedings; asylum procedures; Federal regulatory reform, 10312, 15362
Correction, 17048
Lawful permanent residence status—
Battered or abused spouses and children; self-petitioning; Form I-360 prima facie review, 60769
Law students and graduates; representation and appearances, 23634
Nonimmigrants; documentary requirements—
Lawful domicile, establishment; section 212(c) relief eligibility, 43466
Permanent residence status eligibility restrictions; temporary removal, 39417, 55152
Polish and Hungarian parolees; status adjustment, 28314
Two-year home country physical presence requirement for certain foreign medical graduates; waiver, 18506
Visa waiver pilot program—
Slovenia and Ireland, 50998
Nationals and citizens of U.S. at birth:
Equal treatment of women in conferring citizenship on children born abroad, 39926
Naturalization:
American institutions of research recognized for preserving residence for naturalization purposes—
Missouri Botanical Garden, 49131
University of La Verne, 36447
Nonimmigrant classes:
Foreign employers seeking to employ temporary alien workers in H, O, and P nonimmigrant classifications, 18508
Correction, 46553
Nurses (H-1A category); extension of authorized period of stay in U.S.; processing procedures, 10422
Treaty trader and investor aliens; E classification, 48138
Correction, 50435, 55458, 60122

Representation and appearances; law students and law graduates, 23634

PROPOSED RULES

Immigration:
Aliens—
Crewmembers inspection; 90-day modified inspection procedure, 43676
Detention and release of criminal aliens and custody redeterminations, 48183
Immigrant petitions—
International matchmaking organizations, 38041
Inspection, detention, and expedited removal of aliens; conduct of removal proceedings, 444
Nonimmigrant classes:
H-1B and H-2B classification petitions; tracking usage, 67764

NOTICES

Agency information collection activities:
Proposed collection; comment request, 1134, 6270, 6271, 9452, 9453, 9454, 20031, 36846, 46375, 46378
Submission for OMB review; comment request, 9452, 13707, 17203, 24131, 25211, 26570, 34484, 34485, 34486, 34487, 35223, 36308, 36309, 37604, 37932, 37933, 38322, 38323, 38324, 38325, 38326, 40841, 40842, 40843, 41080, 41081, 41976, 41977, 41978, 42599, 42600, 42601, 42602, 42603, 42819, 43186, 45878, 46376, 46377, 51146, 51147, 55419, 55420, 59372, 59373, 59374, 59375, 59376, 59377, 60730, 61416, 61526, 61830, 63560, 63726
American Indian and Northern Marianas cards; form numbers, 44292
Asylum and asylum-related applications; special filing instructions for ABC class members:
Address changes and ABC Post Office Box temporary closure, 2684
Committees; establishment, renewal, termination, etc.:
Immigration Matters District Advisory Council (New York), 47691, 47692
Employment eligibility confirmation; pilot programs; guidelines, 48309
Foreign student/exchange visitor program pilot; volunteers request, 2685
Illegal Immigration Reform and Immigrant Responsibility Act of 1996; implementation:
International-to-international (ITI) passengers (formerly known as in-transit to lounge (ITL) passenger); carriers requirement to present for inspection, 18653
Pilot programs denying driver's licenses and identification cards to aliens not lawfully present in United States, 51147
Immigration:
Direct mail program; expansion, 16607
Immigration user fee account; status report, 26570
Meetings:
Citizens Advisory Panel, 2687
Freedom of Information Act users conference, 50625
Immigration and Naturalization Service User Fee Advisory Committee, 19132, 40108
Immigration Matters District Advisory Council (New York), 47691
Organization, functions, and authority delegations:
Integrated card production system at INS service centers; alien registration receipt card (Form I-551) production, 44146
Temporary protected status program designations:
Bosnia-Hercegovina, 41420
Burundi, 59735, 60564
Liberia, 16608
Montserrat, 45685, 47532
Rwanda; termination, 33442
Sierra Leone, 59736, 61167
Somalia, 41421
Sudan, 59737, 60564

Indian Affairs Bureau

RULES

Education:
Adult education program, 44080
Special education; CFR part removed; Federal regulatory reform, 11324
Financial activities:
Alaska resupply operation; U.S.M.S. North Star decommissioning; Federal regulatory reform, 18515
Fish and wildlife:
Columbia River treaty fishing access sites; use, 50866
Land and water:
Indian highway safety program; competitive grant selection criteria, 55331
Indian tribes' off-reservation land acquisitions; trust status; correction, 1057
Land acquisitions—
Saginaw Chippewa Indian Tribe of Michigan, 19927
Law and order on Indian reservations:
Indian country law enforcement, 15610

PROPOSED RULES

Economic enterprises:
Indian business development program, 4497
Education:
Higher education grant program; clarification, 7395
Fish and wildlife:
Columbia River Indian in-lieu fishing sites; use, 55767
Grants to tribally controlled community colleges and Navajo Community College, 15446
Land and water:
Indian highway safety program; competitive grant selection criteria, 27000
Law and order on Indian reservations:
Courts of Indian Offenses and law and order code, 8664
Correction, 61057
Tribal revenue allocation plans, 7742
Correction, 10494

NOTICES

Agency information collection activities:
Proposed collection; comment request, 5837, 19778, 33101, 60255, 60262
Submission for OMB review; comment request, 24504, 30334, 35829, 35830, 36840, 47831
Environmental statements; notice of intent:
Agua Caliente Indian Reservation, CA; master development plan; meetings, 28892
Cabazon Band of Mission Indians Resource Recovery Park Project, CA, 55825
Nambe Indian Reservation, NM; combined municipal solid waste and construction and demolition waste facility; meeting, 47678
Grants and cooperative agreements; availability, etc.:
Contract support funds; distribution and use method; guidance availability, 1468
Traffic safety on Indian reservations, 24505
Indian child custody proceedings; jurisdiction reassumption petitions:
Chevak Traditional Council of Chevak, AK, 1470
Forest County Potawatomi Community, WI, 1471
Indian entities recognized and eligible to receive services from BIA; list, 55270
Indian Self-Determination and Education Assistance Act; implementation:
Contracting; internal agency procedures manual; comment request, 65817
Indian tribes, acknowledgment of existence determinations, etc.:
Biloxi, Chitimacha Confederation of Muskogees, Inc., 8982
Chilkoot Kaagwaantaan Clan, 44714
Chinook Indian Tribe, 44714
Coastal Gabrieleno/Diegueno Band of Mission Indians, 29147
Cowlitz Indian Tribe, 8983
Match-e-be-nash-she-wish Band of Pottawatomi Indians of Michigan, 38113
Mobile-Washington County Band of Choctaw Indians of South Alabama, 67398
People of La Junta (Jumano/Mescalero), 18645
Point Au Chien Indian Tribe, 42817
Powhatan Renape Nation, 18357
Snoqualmie Tribal Organization, 45864
Western Mohegan Tribe and Nation of New York, 15916
Irrigation projects; operation and maintenance charges:
Crow Irrigation Project, MT, 44991
Flathead Indian Irrigation Project, MT, 43743
Fort Belknap Irrigation Project, MT, 51680, 65282
Fort Hall Irrigation Project, ID, 44992, 65282
San Carlos Irrigation Project, AZ, 48882
Walker River Irrigation Project, NV, 62069
Judgment funds; plans for use and distribution:
White Mountain Apache Tribe, 35830
Land acquisitions into trust:
Klamath Tribes of Oregon, 27618
Lower Brule Sioux Tribe, SD, 26551
Law enforcement facilities; 1995 facilities needs assessments for repair and improvement prioritized, 45866
Liquor and tobacco sale or distribution ordinance:
Chitimacha Tribe of Louisiana, 47514
Coast Indian Community of Resighini Rancheria, CA, 37926
Confederated Tribes of Siletz Indians of Oregon, 39855
Iowa Tribe of Oklahoma, 23261
Kaibab Band of Paiute Indians, AZ, 61141
Lower Sioux Indian Community of Minnesota, 64232
Pueblo of Isleta, NM, 64234
Sac and Fox Nation, MO, 8985
Saginaw Chippewa Tribe, MI, 62338
Susanville Indian Rancheria, CA, 44988
Meetings:
Tribal consultation on Indian education topics, 9444
Tribal consultation on Tribal shares, 27064, 45435
Power rate adjustments:
Mission Valley Power Utility, MT, 44013, 50960
Reservation establishment, additions, etc.:
Cow Creek Band of Umpqua Indian Tribe, OR, 30335
Klamath Indian Tribe of Oregon, 30335
Pinoleville Indian Community of California, 10065
Redwood Valley Rancheria of Pomo Indians of California, 61144
Reno-Sparks Indian Colony, NV, 30336
Resource management plans, etc.:
Coquille Forest, OR, 67650
Road maintenance funds to tribal bases distribution methodology, 8456

Tribal rolls:
Little River Band of Ottawa Indians, 58743
Tribal-State Compacts approval; Class III (casino) gambling:
Burns-Paiute Tribe, OR, 8456
Choctaw Nation, OK, 18357
Citizen Band Potawatomi Indian Tribe, OK, 5033
Confederated Salish and Kootenai Tribes, MT, 27065
Confederated Tribes of Grand Ronde Community of Oregon, 11219
Confederated Tribes of Umatilla Indian Reservation, OR, 64397
Cow Creek Band of Umpqua Tribe, OR, 34771
Iowa Tribe, OK, 5483
Klamath Tribes, OR, 996, 27619
Mescalero Apache Tribe et al., NM, 45867
Otoe-Missouria Tribe, OK, 11219
Pueblo of Picuris et al., NM, 59878
Pueblo of San Juan, NM, 53650
Sisseton-Wahpeton Sioux Tribe, ND, 39859
Swinomish Indian Tribal Community, WA, 997

Indian Health Service

NOTICES

Acquistion regulations:
Contract health services program—
Health care services acquisition; rate quotation adopted as alternate method, 52724
Agency information collection activities:
Proposed collection; comment request, 15191, 16594, 41967, 52725
Submission for OMB review; comment request, 38568, 47820
Grants and cooperative agreements; availability, etc.:
American Indians into psychology program, 29356
Elder health care initiative, 29358
Health professions educational loans repayment program, 46747
Health professions preparatory, pregraduate and Indian health scholarship (professions) program, 5443
Indian child protection and child abuse prevention demonstration projects, 19337
Indian women's health demonstration program, 29362
Medical care:
Reimbursement rates for 1997 CY, 26806

Inspector General Office, Health and Human Services Department

RULES

Medicaid programs:
Fraud and abuse—
State utilization and quality control peer review organizations; program sanctions imposition and adjudication, 23140
Medicare and State health care programs:
Advisory opinions; fraud and abuse, 7350
Medicare programs:
Fraud and abuse—
State utilization and quality control peer review organizations; program sanctions imposition and adjudication, 23140

PROPOSED RULES

Health care programs; fraud and abuse:
Health Insurance Portability and Accountability Act—
Medicare and State health care programs; exclusions; legal authorities, 47182
Safe harbor provisions and special fraud alerts development, 65049
Shared Risk Exception Negotiated Rulemaking Committee; meetings, 28410, 39798, 47195, 63689

NOTICES

Clinical laboratories; model compliance plan publication, 9435
Program exclusions; list, 4315, 8028, 13888, 19340, 26807, 33663, 41064, 43177, 48873, 53642, 60903, 66377
Social Security Act:
Permissive exclusion authority; implementation criteria, 55410, 67392

Inter-American Foundation

NOTICES

Meetings; Sunshine Act, 36301, 54121

Interior Department

See Fish and Wildlife Service
See Geological Survey
See Hearings and Appeals Office, Interior Department
See Indian Affairs Bureau
See Land Management Bureau
See Minerals Management Service
See National Indian Gaming Commission
See National Park Service
See Reclamation Bureau
See Surface Mining Reclamation and Enforcement Office

RULES

Acquisition regulations:
Regulatory streamlining, 52265
Streamlining process and contractor relationship improvement, 18053
Alaska National Interest Lands Conservation Act:
Transportation and utility systems in conservation system units in Alaska; economically feasible and prudent alternative route definition, 52509
Grants and cooperative agreements to State and local governments, universities, hospitals, and other non-profit organizations, 45937
Native American Graves Protection and Repatriation Act:
Civil penalties for compliance failure by musuems, 1820
Implementation; correction, 41292
Natural resource damage assessments; correction, 60457
Supplemental standards of ethical conduct for Department employees, 53713

PROPOSED RULES

Semi-annual agenda, 21790, 57580
Watches and watch movements:
Allocation of duty exemptions—
Virgin Islands, Guam, American Samoa, and Northern Mariana Islands, 59829

NOTICES

Agency information collection activities:
Proposed collection; comment request, 7469, 7470
Alaska National Interest Lands Conservation Act:
Alaska Native allotment applications; lifting of bar to statutory approval, 7033
Central Utah Water Conservancy District:
Bonneville Unit, Central Utah Project; and South Utah Valley Municipal Water Association; repayment contract negotiation, 45863
Bonneville Unit, Central Utah Project; contract negotiation, 45863
Uinta Unit Replacement Project; contract negotiation, 60254
Wasatch County Water Efficiency Project/ Daniel Replacement Project; contract negotiation, 60255, 62334
Committees; establishment, renewal, termination, etc.:
Earth Observing System (EOS) Land Processes Distributed Active Archive Center (DAAC) Science Advisory Panel, 14437
Exxon Valdez Oil Spill Public Advisory Group, 6793
Gila Box Riparian National Conservation Area Advisory Committee et al., 18356
Glen Canyon Dam Adaptive Management Work Group, 6264
San Pedro Riparian National Conservation Area Advisory Committee, 18356
Sport Fishing and Boating Partnership Advisory Council, 58738
Surface Mining Reclamation and Enforcement Office Advisory Board, 8980
Environmental statements; availability, etc.:
Babeldaob Island, Republic of Palau; Palau Compact Road development, 20018
Central Utah Water Conservancy District—
Uintah Unit replacement project, 8768
UpalcoUnit replacement project, 104, 1897, 12244
Wasatch County water efficiency project and Daniel replacement project; efficiency improvements, 16602
Churchill County et al., NV; water resource management proposals, 12245
Exxon Valdez Oil Spill Trustee Council; restoration of resources and services injured by oil spill; projects proposals request (1998 FY), 12246
Grants and cooperative agreements; availability, etc.:
Tribal self-governance program—
Negotiation and advance planning, 1466
Participation applications deadline (1998 FY or 1998 CY), 1467
Programs eligible for inclusion in (1998 FY) annual funding agreements; list, 23257
Programs eligible for inclusion in (1999 FY) annual funding agreements; list, 54644
Index of frequently requested documents under Freedom of Information Act; availability, 40838
Intergovernmental review of agency programs and activities, 12835
Meetings:
Alaska Land Managers Forum, 2678, 23784, 52570
Exxon Valdez Oil Spill Public Advisory Group, 16864, 31839, 54121
Federal-tribal consultations—
American Indian sacred sites, 7472
National tribal consultation meetings; trust management business cycle strategic plan, 3051
Western Water Policy Review Advisory Commission, 4074, 9204, 10064, 15532, 23784, 28891, 33902, 45434
National Environmental Policy Act; implementation, 2375
Pony Express National Historic Trail; Sacramento-San Francisco route inclussion, 36840

Privacy Act:
Systems of records, 767, 52145
Watches and watch movements; allocation of duty-exemptions:
Virgin Islands, 11156

Internal Revenue Service

RULES
Employment taxes and collection of income taxes at source:
Form W-4; electronic filing, 22
Taxpayer identification number (TIN) matching program, 33008
Estate and gift taxes:
Generation-skipping transfer tax, 27498
Marital deduction, 7156
Correction, 12542
Property interests and powers disclaimer, 68183
Qualified personal residence trust; sale of residence, 66987
Excise taxes:
Deposit safe harbor rules and fuel floor stocks taxes, 67568
Foundation and similar excise taxes; return and time for filing requirements, 25, 52256
Group health plans; access, portability, and renewability requirements, 16894
Correction, 17004, 31669, 31690
Health flexible spending arrangements; clarification, 67688
Individuals denied coverage due to health status-related factor; clarification, 67689
Mental health parity requirements, 66932
Reporting and recordkeeping requirements, 35904
Income taxes:
Accounting method change requirements; costs incurred in producing or acquiring property for resale, 42051
Accuracy-related penalty imposition; correction, 46877
Allocation of interest expense among expenditures; correction, 40269
Allocations attributable to nonrecourse liabilities; CFR correction, 34634
Amortizable bond premium, 68173
Arbitrage and related restrictions on tax-exempt bonds; guidance for complying, 25502, 40270
Building demolition; definition of structure, 67725
Cafeteria plans; tax treatment, 60165
Charitable contributions, quid pro quo, etc.; deductibility, substantiation, and disclosure; correction, 6874
Claims for income tax convention benefits; guidance, 35673
Correction, 46876
Consolidated return regulations—
Consolidated and controlled groups; investment adjustment, intercompany transaction, and losses and deductions limitation provisions; corrections, 12096
Consolidated groups; losses and deductions of members use limitations; correction, 12541
Tax Reform Act of 1969; compliance guidance; correction, 23657
Controlled foreign corporation; foreign base company and foreign personal holding company income; definitions, 17
Depreciation allocations; recapture among partners in partnership, 44214
Employer social security taxes paid on employee tips; credit removal; correction, 11324
Empowerment zone employment credit; qualified zone employees, 67726
Extraordinary dividends; distributions to corporate shareholders, 38027
Farming business, property produced, 44542
Federal tax deposits by electronic funds transfer, 37490
Foreign taxes deemed paid by domestic corporate shareholder; computation, 923
Correction, 7155
Inflation-indexed debt instruments, 615
Intangible asset acquisitions and deemed asset purchases; treatment; correction, 14821
Low-income housing building tax credit; Federal grants, 3792, 50502
Low-income housing tax credit; available unit rule, 50503
Marketable securities; partnership distribution; correction, 8086
Mortgage credit certificates reissuance, 6874
Partnership termination, 25498
Passive foreign investment companies shareholders; treatment; correction, 7155
Private activity bonds; definition, 2275
Correction, 12687
Qualified retirement plans; remedial amendment period, 41272
Qualified small business stock, 68165
Securities lending transaction; payment guidance, 53498
Stock and asset consistency rules—
Target affiliates that are controlled foreign corporations, 3458
Taxable asset acquisitions and deemed asset purchases; intangible assets treatment, 2267
Tax exempt section 501(c)(5) labor, agricultural, and horticultural organizations; requirements, 40447
Travel, entertainment, gifts and listed property; business expenses substantiation, 13988
Income taxes, etc.:
Accounting method adoption or change requirements; extensions of time to make elections, 26740
Correction, 28630
Treaty-based return positions, 53384
Withholding of tax on certain U.S. source income paid to foreign persons and related collection, refunds, and credits, etc., 53387
Correction, 55849
Privacy Act; implementation, 19505
Procedure and administration:
Adoption taxpayer identification numbers (ATIN); use by individuals in process of adopting children, 62518
Domestic unincorporated business organizations classification as partnerships or associations; correction, 11769
Extensions of time to make elections, 68167
Internal revenue law violations; rewards for information, 53230
Taxpayer Bill of Rights 2 and Personal Responsibility and Work Opportunity Reconciliation Act of 1996; miscellaneous sections affected, 39115
PROPOSED RULES
Employment taxes and collection of income taxes at source:
FICA and FUTA taxation of amounts under employee benefit plans, 67304
Form W-8; electronic filing, 53504
Estate and gift taxes:
Charitable remainder trusts; guidance, 19072
Hearing, 53588
Marital deduction; cross reference, 7188
Excise taxes:
Deposit safe harbor rules and fuel floor stocks taxes; cross reference, 67589
Foundation and similar excise taxes; return and time for filing requirement; cross reference, 84
Group health plans; health insurance portability, 16977
Group health plans; mental health parity requirements; cross reference, 66967
Petroleum tax on natural gasoline; withdrawn, 67013
Income taxes:
Accuracy-related penalties; reasonable basis definition; hearing location change, 6749
Amortization of goodwill and other intangibles, 2336
Hearing, 23408
Asset transfers to tax-exempt entity or taxable corporation conversion to tax-exempt entity, 2064
Basis reduction due to discharge of indebtedness
Hearing location and date change, 12582
Cafeteria plans; tax treatment; cross reference, 60196
Charitable remainder trusts; guidance, 19072
Hearing, 53588
Hearing postponed, etc., 44103
Claims for income tax convention benefits; guidance; cross reference, 35755
Hearing cancellation, 49183
Computer programs transfer transactions; classification; correction, 2633
Computer software for taxpayers' internal use; research activities increase credit qualification; hearing, 81
Empowerment zone employment credit; qualified zone employees; hearing cancellation, 19957
Farming business, property produced; cross-reference, 44607
Foreign investment—
Passive foreign investment company preferred shares; qualified electing fund elections; special income exclusion; hearing cancellation, 19958
Foreign tax credit claims of U.S. taxpayers; filing requirements, 1700
Hearing, 18730, 32054
Health Insurance Portability and Accountability Act—
Portability, access, and renewability provisions; comment request, 3563
Inbound grantor trusts with foreign grantors, 30785
Correction, 37819, 38197, 40316
Inflation-indexed debt instruments; cross-reference, 694
Information returns; magnetic media filing requirements, 2068
Hearing cancellation, 4024
Installment obligations received from liquidating corporations; partial withdrawal, 3244
Insurance companies other than life insurance—
Deductions for unearned premiums, 72
Investment income; passive activity income and loss rules for publicly traded partnerships, 66575
Life insurance reserves computed on other than actuarial basis, recomputation, 71
Hearing cancellation, 17572
Limited liability companies; tax treatment of self-employed members; withdrawn, 1701
Limited partner for self-employment tax purposes; definition, 1702
Correction, 12687
Public hearing; location change, 11394
Low-income housing building tax credit; Federal grants; cross reference, 3848

Obligation-shifting transactions, multiple-party; realized income from leases, etc. and deductions claimed from another party, 5355
Correction, 8086
Hearing cancellation, 23408
Permitted elimination of preretirement optional benefit forms, 35752
Hearing location change, 37818
Qualified nonrecourse financing, 43295
Hearing cancellation, 64190
Qualified plans and individual retirement plans; required distributions, 67780
Qualified retirement plans; remedial amendment period, 41322
Reorganizations; receipt of rights to acquire corporation securities; and depreciation allocations; recapture among partners in partnership; hearing cancellation, 12981
Sales of obligations between interest payment dates; witholding on interest, 53503
Source of income from sales of inventory partly from sources within possession of United States, etc., 52953
Target assets or stock transfers; continuity of interest and business enterprise requirements, 361
Taxable asset acquisitions and deemed asset purchases; intangible assets treatment; cross reference, 2335
Hearing cancellation, 27563
Travel, entertainment, gifts and listed property; business expenses substantiation; cross-reference, 14051
Trusts and estates residency; foreign or domestic trusts; definition, 30796
Income taxes, etc.:
Accounting method adoption or change requirements; extensions of time to make elections; cross reference, 26755
Basis reduction due to discharge of indebtedness, 955
Elective entity classification; treatment of changes, 55768
Taxpayer Bill of Rights 2 and Personal Responsibility and Work Opportunity Reconciliation Act of 1996; miscellaneous sections affected, 77
Privacy Act; implementation, 42443
Procedure and administration:
Adoption taxpayer identification numbers (ATIN); use by individuals in process of adopting children; cross reference, 62538
Agreements for tax liability payment in installments, 68241
Internal revenue law violations; rewards for information; cross reference, 53274
Tax exempt organizations; public disclosure requirements; guidance availability and hearing, 50533
Unauthorized collection actions, civil cause of action, 68242

NOTICES

Agency information collection activities:
Proposed collection; comment request, 794, 1492, 1809, 2437-2441, 3330-3333, 3736, 3737, 4377, 5677, 5882, 6303, 6304, 6835, 7090, 7091, 7295, 7296, 7826-7828, 9237, 10309, 11947, 13427, 13428, 15974, 16215, 16216, 16646, 18164, 18830, 19654, 19655, 19656, 22992, 22993, 23530, 23531, 23822, 23823, 25217, 25218, 26362, 26363, 26364, 27109, 27110, 27111, 27112, 27655, 27656, 27657, 28105, 28106, 28107, 28534, 29186, 29187, 30673, 30674, 30675, 31665, 31666, 31667, 32678, 32679, 32680, 32856, 33703, 33704, 33705, 34738, 34739, 34740, 35542, 35543, 35544, 37120, 38190, 38191, 38192, 38193, 39303, 39304, 39305, 40401, 40402, 41133, 42281, 43037, 43197, 43198, 43199, 43200, 44033, 44034, 44304, 44749, 47111, 47112, 48131, 48132, 48133, 49296, 49297, 49298, 49299, 49300, 49301, 49302, 51508, 52379, 53381, 54687, 54688, 54689, 54690, 55317, 55668, 55669, 55670, 59755, 59756, 59757, 59758, 60561, 60562, 62113, 63603, 64046, 64252, 64632, 65733, 65734, 66403, 66404, 66720, 66721, 6672, 66723, 66893, 66894, 66895
Art Advisory Panel; closed meetings; report availability, 8309
Committees; establishment, renewal, termination, etc.:
Commissioner's Advisory Group, 53381
Information Reporting Program Advisory Committee; membership applications, 14968
Employee Retirement Income Security Act:
Employee pension, welfare, and fringe benefit plans; annual return/report forms (form 5500 series) filing requirement changes, 46556
Health Insurance Portability and Accountability Act of 1996; implementation:
Individuals losing United States citizenship; quarterly list, 4570, 23532, 39305, 59758, 62121
Inflation adjustment factor and reference prices:
Fuel credit, nonconventional sources, 16216
Renewable electricity production credit, 19657
Meetings:
Art Advisory Panel, 8310, 30675, 44750
Commissioner's Advisory Group, 23533, 54691
Information Reporting Program Advisory Committee, 18165, 52379, 66405
Organization, functions, and authority delegations:
Acting Commissioner, 37121
Assistant Commissioner (Employee Plans and Exempt Organizations) et al., 45476
Assistant Commissioner (International) et al., 19857
Employee Plans Division, Director, 29187
Key District Directors (Employee Plans and Exempt Organizations), 50434
Martinsburg Computing Center, 19657
Philadelphia Service Center, 19658
Privacy Act:
Computer matching programs, 50054
Systems of records, 7091, 39604, 39605, 45012, 51720
Research and development center, Federally-funded; establishment, 1815, 4831, 8510
Securities dealers; mark-to-market valuation software; comment request, 29188
Senior Executive Service:
Performance Review Boards; membership, 59762, 59763
Taxable substances, imported:
Diglycidyl ether of bisphenol-A, 10310
Tax counseling program for elderly; application packages; availability, 39312

International Boundary and Water Commission, United States and Mexico

NOTICES

Environmental statements; availability, etc.:
Falcon Dam and Reservoir Project, TX, 7474, 7475, 30885, 30886
Mexicali Wastewater Collection and Treatment Project, 65105
Meetings, 26822, 45449, 59894
Privacy Act:
Systems of records, 47065

International Development Cooperation Agency

See Agency for International Development
See Overseas Private Investment Corporation

NOTICES

Agency information collection activities:
Submission for OMB review; comment request, 13589

International Trade Administration

RULES

Uruguay Round Agreements Act (URAA):
Antidumping and countervailing duties; conformance and Federal regulatory reform, 27296

PROPOSED RULES

Uruguay Round Agreements Act (URAA):
Antidumping and countervailing duties; conformance and Federal regulatory review, 8818, 19719, 25874, 38948, 46451
Correction, 41322
Watches and watch movements:
Allocation of duty exemptions—
Virgin Islands, Guam, American Samoa, and Northern Mariana Islands, 59829

NOTICES

Agency information collection activities:
Proposed collection; comment request, 7751, 8220, 27720, 37864, 46714
Antidumping:
3.5 inch microdisks and coated media from—
Japan, 3660
Anhydrous sodium metasilicate from—
France, 43701
Antifriction bearings (other than tapered roller bearings) and parts from—
France, 34201
France et al., 149, 2081, 4028, 14391, 31566, 32754, 34504, 44751, 54043, 61963
Germany, 2130
Germany et al., 3003, 32755
Japan et al., 45795
Romania, 32292
United Kingdom, 42745
Aramid fiber formed of poly para-phenylene terephthalamide from—
Netherlands, 10524, 38058, 41347
Aspheric ophthalmoscopy lenses from—
Japan, 45223
Beryllium metal and high beryllium alloys from—
Kazakstan, 2648
Brake drums and rotors from—
China, 9160
Brake rotors from—
China, 15655, 18740, 64206
Brass sheet and strip from—
Canada, 16759, 48213, 56150
Germany, 38256, 60469
Netherlands, 25891, 33395, 51449
Calcium aluminate flux from—
France, 5200, 11150, 14885, 27221
Calcium hypochlorite from—
Japan, 18086
Canned pineapple fruit from—
Thailand, 42487, 44036, 65656
Carbon steel butt-weld pipe fittings from—
Thailand, 16541, 40797

Cased pencils from—
China, 1734, 24636, 36491, 46945, 65243
Circular welded carbon steel pipes and tubes from—
Taiwan, 1316, 31070, 52971
Thailand, 2131, 8423, 43504
Circular welded non-alloy steel pipe and tube from—
Mexico, 37014, 64564
Circular welded non-alloy steel pipe from—
Korea, 36761, 37865, 55574, 64559
Mexico, 1429, 36488
Cold-rolled and corrosion-resistant carbon steel flat products from—
Korea, 8424, 18404, 33587, 40333, 47422
Cold-rolled carbon steel flat products from—
Netherlands, 18476, 22909, 32294, 47418, 64354
Collated roofing nails from—
China, 25899, 51410, 61729
Korea, 25895, 51420
Taiwan, 25904, 51427, 61730
Color and monochrome television receivers from—
Japan, 48592
Color picture tubes from—
Japan, 6168, 18742, 34201
Color television receivers, except video monitors, from—
Taiwan, 44254
Color television receivers from—
Korea, 68255, 68256
Compact ductile iron waterworks fittings and glands from—
China, 8925, 8926
Corrosion-resistant carbon steel flat products from—
Canada, 18448, 44105, 47429
Japan, 60470, 66848
Coumarin from—
China, 8424
Cut-to-length carbon steel plate from—
Belgium, 26282, 33396, 48213
Brazil, 13596, 18486, 47436, 67345
Canada, 11813
China, 31972, 40500, 61773, 61964
China et al., 14887, 23433
Finland, 18468, 37866, 55782, 60683, 66602
Germany, 13595, 18390
Mexico, 26472
Russian Federation, 31967, 42746, 61780, 61787
South Africa, 31963, 61731, 61751
Sweden, 18396, 26473, 46947
Ukraine, 31958, 41927, 61754, 61766
Dynamic random access memory semiconductors of one megabyte or above from—
Korea, 965, 2654, 5588, 12794, 18742, 39809
Elemental sulphur from—
Canada, 969, 26475, 37958, 37970, 39212
Engineered process gas turbo-compressor systems, assembled or unassembled, and complete or incomplete, from—
Japan, 24394, 32584
Erasable programmable read only memories (EPROMs) from—
Japan, 28670
Extruded rubber thread from—
Malaysia, 6758, 25164, 33588, 60221, 62547
Ferrosilicon from—
Brazil, 16763, 40501, 43504, 48218, 54085
Ferrovanadium and nitrided vanadium from—
Russian Federation, 16542, 42492, 65656
Forged stainless steel flanges from—
India, 1317, 9735, 24088, 31072, 52683
Forged steel crankshafts from—
United Kingdom, 16768, 22909
Fresh and chilled Atlantic salmon from—
Norway, 1430, 28840, 44255, 44948, 62757, 65666
Fresh Atlantic salmon from—
Chile, 37027, 56151
Fresh cut flowers from—
Colombia, 9175, 10023, 16772, 18312, 43317, 53287, 53593, 64802
Mexico, 1318, 27219
Fresh garlic from—
China, 23758, 33601, 51082
Fresh kiwifruit from—
New Zealand, 27721, 47440
Freshwater crawfish tail meat from—
China, 6948, 14392, 15657, 41347, 48218
Frozen concentrated orange juice from—
Brazil, 29328, 44949
Furfuryl alcohol from—
South Africa, 3660, 36488, 61084
Grain-oriented electrical steel from—
Italy, 2655
Granular polytetrafluoroethylene resin from—
Italy, 5590, 23219, 26283, 48592
Japan, 54822
Gray portland cement and clinker from—
Mexico, 5800, 17148, 17581, 24414, 47626
Gray portland cement from—
Mexico, 3661, 42746, 49049, 53306
Heavy forged hand tools, finished or unfinished, with or without handles, from—
China, 60684
Heavy forged hand tools from—
China, 11813, 24416
Helical spring lock washers from—
China, 37192, 61794
High power microwave amplifiers and components from—
Japan, 9176
High-tenacity rayon filament yarn from—
Germany, 14398, 29329
Hot-rolled lead and bismuth carbon steel products from—
United Kingdom, 18744, 31787, 64803
United Kingdom et al., 34213
Industrial nitrocellulose from—
Brazil, 65666
China, 17148, 42747, 65667
Industrial phosphoric acid from—
Belgium, 31073, 41359
Internal-combustion industrial forklift trucks from—
Japan, 5592, 12598, 34216
Large newspaper printing presses and components, whether assembled or unassembled, from—
Germany, 63516
Germany et al., 38975
Large power transformers from—
Italy, 3661
Light-scattering instruments and parts from—
Japan, 42749
Magnesium, pure, from—
Canada, 24417, 43513
China, 1433, 33603, 36259, 55215
Malleable cast iron pipe fittings from—
Taiwan, 55218
Manganese metal from—
China, 60226
Mechanical transfer presses from—
Japan, 11820, 60471
Melamine from—
Japan, 61270
Melamine institutional dinnerware products from—
China, 708
Indonesia, 1719
Indonesia et al., 8426
Taiwan, 1726
Natural bristle paintbrushes and brush heads from—
China, 11823, 60228
Needle bearing wire from—
Japan, 11824
Nitrile rubber from—
Japan, 54822
Oil country tubular goods from—
Argentina, 18747
Japan, 25889, 48594
Mexico, 5612, 19309
Open-end spun rayon singles yarn from—
Austria, 3003, 14399, 43701
Orange juice, frozen concentrated, from—
Brazil, 5588, 5798
Pasta from—
Italy, 8927, 44107, 44643, 65673, 66602, 68257
Persulfates from—
China, 27222, 36259, 39212
Photo albums and photo album filler pages from—
South Korea, 13596
Pineapple fruit, canned, from—
Thailand, 4250, 28446
Polychloroprene rubber from—
Japan, 16782
Polyethylene terephthalate film, sheet, and strip from—
Korea, 1735, 10527, 38064, 45222, 50557, 61801
Polyvinyl alcohol from—
Taiwan, 34045, 54823
Porcelain-on-steel cookware from—
China, 4250, 4979, 32757, 40502, 45395, 54825
Mexico, 4723, 25908, 31075, 35153, 42496, 44108, 60471
Taiwan, 1434, 10024
Potassium permanganate from—
China, 52684
Professional electric cutting tools from—
Japan, 386, 22909, 42750, 65796
Red raspberries from—
Canada, 12599, 24418
Roller chain, other than bicycle, from—
Japan, 25165, 28447, 28671, 44643, 60472, 67345
Sebacic acid from—
China, 10530, 11825, 42755, 65674
Shop towels from—
Bangladesh, 4253, 12600
Silicomanganese from—
Brazil, 1320, 25172, 37869
Silicon metal from—
Argentina, 5613, 18315
Brazil, 1954, 1970, 10540, 27235, 42759, 47441, 54087, 54094, 63516
Small diameter circular seamless carbon and alloy steel standard, line, and pressure pipe from—
Germany, 10025, 47446, 60688, 68258
Sodium azide from—
Japan, 973
Solid urea from—
Former German Democratic Republic, 17170, 32295, 34046, 36492, 61271
Stainless steel bar from—
India, 4029, 10540, 14886, 37030, 48811, 60482
Stainless steel butt-weld pipe fittings from—
Taiwan, 26773
Stainless steel cookware from—
Korea, 3662
Stainless steel plate from—
Sweden, 5800, 36495, 45397

Stainless steel wire rod from—
France, 7206, 25915, 51410
Germany et al., 45224, 66849
India, 6171, 27236, 38976
Static random access memory semiconductors from—
Korea, 13596, 36260, 51437, 52620
Taiwan, 13596, 36260, 51442
Steel concrete reinforcing bars from—
Turkey, 9737, 16543, 18748
Steel wire rod from—
Canada, 51572
Canada et al., 13854, 38257
Germany, 51577
Trinidad and Tobago, 51581
Venezuela, 51584
Steel wire rope from—
Korea, 17171, 26776, 64354
Mexico, 54831
Steel wire strand for prestressed concrete from—
Japan, 60688
Sulfanilic acid from—
China, 25917, 48597
Tapered roller bearings and parts, finished and unfinished, etc., from—
China, 6173, 6189, 10542, 36764, 43514, 61276
Japan, 10025, 11825, 47452
Romania, 11152, 31075, 37194
Titanium sponge from—
Russian Federation, 25920, 48601
Uranium from—
Kazakstan et al., 17589, 53807
Russian Federation, 37879, 52322
Vector supercomputers from—
Japan, 16544, 45623, 55392
Viscose rayon staple fiber from—
Finland, 65063
Welded carbon steel pipe and tube from—
India, 23760, 40334, 47632, 63070
Thailand, 17590, 53808
Turkey, 16547, 26286, 27013, 35154, 51629, 62758
Welded carbon steel pipes and tubes from—
Thailand, 61802
Welded stainless steel pipe from—
Korea, 31789, 47460
Taiwan, 1435, 8927, 26776, 30567, 37543, 39824
Antidumping and countervailing duties:
Administrative review requests, 1874, 2647, 4978, 9413, 10521, 11953, 12793, 15655, 19988, 24081, 27720, 31786, 33394, 38973, 41339, 41925, 45621, 45794, 50292, 51628, 58705, 60219, 63069, 64353, 67044
Hong Kong and China; application of laws, 42965
Antidumping duty orders and findings:
Determinations not to revoke, 386, 10523, 10524, 23218, 23432, 43316, 48591
Intent to revoke, 728, 4728, 9735, 16540, 25588, 32753
Cheese quota; foreign government subsidies:
Annual list, 68258
Quarterly update, 15462, 35155, 51409
Children's apparel producers; database development, 32766
Committees; establishment, renewal, termination, etc.:
District Export Councils, 52972
Environmental Technologies Trade Advisory Committee, 63517
U.S.-Turkey Business Development Council, 51831
United States-Egypt Presidents' Council, 4729
Countervailing duties:
Agricultural tillage tools from—
Brazil, 36771, 52973
Apparel from—
Thailand, 392, 46475, 63071
Ball bearings and parts from—
Thailand, 728
Carbon steel products from—
Belgium, 37880
Sweden, 16549
Cold-rolled carbon steel flat-rolled products from—
Argentina, 38257, 52974
Cotton shop towels from—
Pakistan, 24082, 34046
Cut-to-length carbon steel plate from—
Sweden, 16551
Cut-to-length steel plate from—
Mexico, 63920
Extruded rubber thread from—
Malaysia, 26289, 48985, 63920
Ferrochrome from—
South Africa, 24637
Fresh Atlantic salmon from—
Chile, 36772, 40335, 61803
Hot-rolled lead and bismuth carbon steel products from—
United Kingdom, 16555, 18086, 39824, 53306, 64568
Industrial phosphoric acid from—
Israel, 23220, 47645
Iron-metal castings from—
India, 590, 28672, 32297
Laminated hardwood trailer flooring from—
Canada, 5201
Leather, etc. from—
Argentina, 24085, 41361
Live swine from—
Canada, 18087, 23220, 47460
Magnesium, pure and alloy, from—
Canada, 13857, 13863, 25924, 48607, 48812
Oil country tubular goods and cold-rolled carbon steel flat products from—
Argentina, 24639
Oil country tubular goods from—
Argentina, 32307, 55589
Pasta from—
Italy, 731
Pig iron from—
Brazil, 47649
Pure and alloy magnesium from—
Canada, 18749
Refrigeration compressors from—
Singapore, 15463, 28672, 36045, 64806
Stainless steel cookware from—
Korea, 25926, 32767
Stainless steel wire rod from—
Italy, 45229, 52085
Steel wire rod from—
Canada, 41933, 54972
Canada et al., 25172
Germany, 41945, 54990
Germany et al., 13866
Trinidad and Tobago, 41927, 54960, 55003
Venezuela, 41939, 54966, 55014
Textile mill products from—
Argentina, 41365
Viscose rayon staple fiber from—
Sweden, 31079, 51635
Welded carbon steel pipes and tubes and welded carbon steel line pipe from—
Turkey, 16782, 43984, 64808
Countervailing duty orders:
Determinations not to revoke, 14887, 26292, 35156, 41366
Intent to revoke, 8929, 15463, 23220
Existing power plants renovation and modernization opportunities; mission to India, 15658
Export trade certificates of review, 732, 1323, 3497, 3663, 4254, 5517, 5961, 9750, 12799, 15878, 16136, 16138, 18315, 18586, 23764, 29104, 30569, 34440, 39499, 42102, 42763, 42765, 42965, 43317, 51636, 54832, 55783, 59344, 60232, 60690, 62559, 63074, 63696, 65245, 66053
Grants and cooperative agreements; availability, etc.:
American business centers in Russia and New Independent States, 48219, 59344
Market development cooperator program, 29710, 38980
Newly independent states (NIS)—
American business centers establishment and operation, 2134
Special American business internship training program; business executives and scientists, 1089
International buyer program; domestic trade shows support, 37031
Meetings:
Automotive Parts Advisory Committee, 5213, 17177, 37201, 45623, 63921
Environmental Technologies Trade Advisory Committee, 8221, 19547, 34691
Exporters' Textile Advisory Committee, 46246
Final antidumping regulations; seminar, 28003
President's Export Council, 15658
North American Free Trade Agreement (NAFTA); binational panel reviews:
Circular welded non-alloy steel pipe and tube from—
Mexico, 44108
Concrete panels, reinforced with fiberglass mesh, from—
United States, 42765
Corrosion-resistant carbon steel flat products from—
Canada, 27584
Flat coated sheet products from—
United States, 54833
Fresh cut flowers from—
Mexico, 1439, 19736
Gray portland cement and clinker from—
Mexico, 27238
Hydrogen peroxide from—
United States, 54834
Magnesium, pure and alloy, from—
Canada, 28840
Oil country tubular goods from—
Mexico, 5620
Porcelain-on-steel cookware from—
Mexico, 33830, 38980, 49205
Pure and alloy magnesium from—
Canada, 34440
Steel wire rod from—
Canada, 64572
Overseas trade missions:
1998 trade missions (February through September); application opportunity, 65067
Homefurnishings products; trade mission to South Africa, 14887
Secretarial business development missions to—
Brazil, Argentina, and Chile, 17596
Canada, 32585
India, 55591
Turkey, 66339
Telecommunications trade mission to Rome, 13600
Trade and investment mission to Belfast and Londonderry, Northern Ireland, 28447

Trade mission to Bahia, Brazil, 19102
West-East Conference of Ministers of Economy, Industry, and Trade (Fifth Session); Prague, Czech Republic, secretarial delegation, 65796
Women in trade business development mission to South Africa and other missions, 45233
Pacific Islands; individuals and companies doing business, guidance; list compilation, 8427
Scope rulings; list, 9176, 30569, 40799, 62288
Trade fair privatization:
U.S. exhibitor pavilions at overseas trade fairs; private sector organization and management, 7126
Transition orders; schedule and grouping of five-year reviews; comment request, 52686, 61294
United States-India Commercial Alliance (USICA) Board:
Applications to serve opportunity, 66341
Watches and watch movements; allocation of duty-exemptions:
Virgin Islands, 11156
Applications, hearings, determinations, etc.:
Agriculture Department, 15657
Barnard College, 65243
Brigham and Women's Hospital et al., 23433
Brooklyn College of City University of New York et al., 23433
California State Polytechnic University et al., 36261
Centers for Disease Control and Prevention, 977, 11155
Centers for Disease Control and Prevention et al., 6215
College of New Jersey, 2132
Columbia University, 34690
Duke University, 15657, 27236
Environmental Protection Agency, 10542
Federal Highway Administration, 11155
Florida State University, 29103
Florida State University et al., 32296, 42236
Geological Survey, 15658
Geological Survey et al., 11155
Harvard Medical School, 52684
Massachusetts Institute of Technology, 15658
Massachusetts Institute of Technology et al., 6215
National Institutes of Health et al., 13598
Norfolk State University, 25923
Oklahoma State University et al., 13598
Oregon Graduate Institute of Science and Technology et al., 25923
Penn State University, 10542
Penn State University et al., 978, 43709
Purdue University, 58706, 66603
Research Foundation of City University of New York, 47645, 60484
Santa Rosa Outpatient Rehabilitation Hospital et al., 978
Skidmore College, 27236
Smithsonian Institution, National Zoological Park, et al., 2133
Stanford University, 65679
State University of New York, Binghampton, et al., 13599
Stevens Institute of Technology et al., 17783, 32296
University of—
Arizona, 16549, 33603, 41359
Arizona et al., 4032
Arkansas, 23434
Arkansas for Medical Sciences, 32765
California, 23434, 54832
California et al., 8928, 23434, 27237, 32766, 45397, 65244
California, Los Alamos, 65245
Chicago, 25924
Chicago et al., 10543
Colorado, 32296
Colorado et al., 23434
Connecticut et al., 42236
Connecticut Health Center et al., 3004
Florida, 54832
Georgia, 50370
Georgia et al., 41360
Houston et al., 41360
Illinois at Chicago, 27722, 34691
Illinois at Chicago et al., 27236
Illinois at Urbana-Champaign, 38067, 65245
Illinois at Urbana-Champaign et al., 11156, 62287, 65244
Iowa et al., 5619
Massachusetts Medical Center, 11156
Nebraska-Lincoln, 10543
New Mexico, 45232
New Orleans et al., 13600, 29103
Notre Dame et al., 50294
Oklahoma, 42236, 52686
Oklahoma et al., 44949
Pennsylvania, 10543
Pennsylvania et al., 978
Southern California, 2133
Tennessee et al., 18749
Texas at Austin et al., 53594
Utah, 60484
Utah et al., 48811
Vermont et al., 34690, 43710
Virginia et al., 40334, 54831
Washington, 65245
Washington et al., 5619, 52684
Wisconsin et al., 41360
Wyoming, 6216
Washington University, 18749
Western Michigan University, 51083
Woods Hole Oceanographic Institution, 17784
Worcester Polytechnic Institute et al., 61092
Yale University, 2134

International Trade Commission

RULES
Investigations; initiation and conduct; CFR correction, 39438
Practice and procedure:
Debt collection; salary offset, administrative offset, and tax refund offset, 38018
PROPOSED RULES
Freedom of Information Act; implementation, 61252
Practice and procedure:
Import investigations; antidumping and countervailing duties, 55185
Privacy Act; implementation, 61252
NOTICES
Agency information collection activities:
Submission for OMB review; comment request, 65092
Import investigations:
Acesulfame potassium and blends and products containing same, 62070
Administrative protective orders; breaches investigation summary, 13164
Agricultural tractors under 50 power take-off horsepower, 2179, 10069, 17636
Andean Trade Preference Act; effect on U.S. economy and on Andean drug crop eradication; annual report (1996), 17636
Automotive scissors jacks, 66665
Beryllium metal and high beryllium alloys from—
Kazakstan, 10070
Brake drums and rotors from—
China, 18650
Carbon steel plate from—
China et al., 34304, 44287, 66128
Caribbean Basin Economic Recovery Act; impact on U.S. industries and consumers; annual report (1996), 17637
CD-ROM controllers and products containing same, 45445
Changing structure of global large civil aircraft industry and market; implications for U.S. industry competitiveness, 51486
Collated roofing nails from—
China and Taiwan, 62071
China et al., 3524, 28731
Korea, 53799
Condensers, parts, and products containing same, including air conditioners for automobiles, 3525, 45446
Crawfish tail meat from—
China, 17637, 49255
Customs rules of origin; international harmonization, 11464
Dense wavelength division multiplexing systems and components, 17639
Diagnostic kits for detection and quantification of viruses, 43548
Digital satellite system receivers and components, 65285
Dynamic random access memory controllers and multi-layer integrated circuits, as well as chipsets and products containing same, 18651
Economic effects of significant U.S. import restraints; second biennial update, 65092
Electronic products, including semiconductor products, manufactured by certain processes, 10071
Engineered process gas turbo-compressor systems from—
Japan, 23483, 33115
EPROM, EEPROM, flash memory, and flash microcontroller semiconductor devices and products containing same, 13706
Ethyl alcohol for fuel use from Carribean Based Initiative (CBI) beneficiary countries—
Based quanity determination, 67657
Extruded rubber thread from—
Malaysia, 67406
Flash memory circuits and products containing same, 19353, 31153, 49994
Fluid-filled ornamental lamps, 35525
Foreign investment restrictions database, program to maintain, 4331
Fresh Atlantic salmon from—
Chile, 33678, 42262
General agreement on trade in services; examination of schedules of commitments by trading partners of Eastern Europe, European Free Trade Area, and Turkey, 53799
Generalized System of Preferences—
Advice concerning possible modifications, 49028
Advice concerning possible modifications; raw cane sugar from Brazil, 52573
Hardware logic emulation systems and components, 15918, 44288, 51487, 52359, 65093

Harmonized Tariff Schedule—
Simplification, 60919
Heavy forged handtools from—
China, 23484, 36305
Information technology products and distilled spirits; duties modification advice, 11222
Integrated circuits and products containing same, 59880, 61426
Ion trap mass spectrometers and components, 8774
Laminated hardwood flooring from—
Canada, 8775
Macadamia nuts; economic and competitive conditions affecting U.S. industry, 58745
Melamine institutional dinnerware from—
China et al., 8775
Multiple implement, multi-function pocket knives and related packaging and promotional material, 28732, 68300
Needle bearing wire from—
Japan, 8458, 17639
Neodymium-iron-boron magnets, magnet alloys, and articles containing same, 18651, 51682, 63192
North American Free Trade Agreement (NAFTA)—
Impact on U.S. economy and industries; three-year review, 23265
Mexico, articles from; probable economic effects on U.S. industries and consumers of accelerated elimination of U.S. tariffs, Round Two, 60100, 64402
Open-end spun rayon singles yarn from—
Austria, 16606, 50624
Peppers, other than chili, 8776
Persulfates from—
China, 3526, 26553, 35526
Phenols (metacresol, orthocresol, paracresol, and metaparacresol) having less than 75% purity; tariff treatment, 36077
Potatoes, fresh and processed—
Production sharing: use of U.S. components and materials in foreign assembly operations (1993-1996), 39539
Random access memories, processes for manufacture of same, and products containing same, 10071
Recombinantly produced human growth hormones, 66129
Removable electronic cards and electronic card reader devices and products containing same, 15728, 34305
Rules of origin; international harmonization, 35834
Salinomycin biomass and preparations containing same, 58746, 63193
Screen printing machines, vision alignment devices used, and component parts, 10072, 59881
SDRAMs, DRAMs, ASICs, RAM-and-LOGIC chips, microprocessors, microcontrollers, processes for manufacturing same, and products containing same, 62072
Sodium azide from—
Japan, 770, 2180
Stainless steel wire rod from—
Germany et al., 42263, 49994
Static random access memory semiconductors from—
Korea, 10073, 24973, 53800
Taiwan, 10073, 24973, 53800
Steel concrete reinforcing bars from—
Turkey, 18653
Steel wire rod from—
Canada et al., 10292, 23485, 44288, 54854, 54885, 63958
Tariff and nontariff barriers to trade, liberalization; economic implications; symposium, 39539, 40568
Telephonic digital added main line systems, components, and products containing same, 44290
Textiles and apparel from Sub-Saharan Africa—
Likely impact of providing quota-free and duty-free entry, 8036
Titanium sponge from—
Japan et al., 68300
Tomatoes, fresh and chilled, 8776
Toothbrushes and packaging, 36843, 43549, 44290, 54855
Transport vehicle tires, 10292
U.S.-Africa trade flows and effects of Uruguay Round Agreements and U.S. trade and development policy, 15729
U.S.-European Union sectoral trade liberalization; likely impact, 44486
U.S. merchandise trade shifts in selected industries/commodity areas; annual reports, 42264
Ultra high temperature milk from—
Canada, 14442, 16607
Variable speed wind turbines and components, 31154, 44291
Vector supercomputers from—
Japan, 24973, 53801
Wheat gluten, 51488
Competitive conditions affecting U.S. and Canadian industries, 5484
International Harmonized Tariff System nomenclature; possible modifications, 29150
Meetings; Sunshine Act, 4078, 4833, 5247, 13168, 14164, 15538, 27775, 30339, 36571, 44487, 47217, 49029, 55657, 60529, 62785, 63725
Organization, functions, and authority delegations:
Law Library; temporary closure, 64403
Secretary, Office of; temporary relocation, 51489
Privacy Act:
Systems of records, 23485
Senior Executive Service:
Performance Review Board; membership, 33437

Joint Board for Enrollment of Actuaries

NOTICES
Meetings:
Actuarial Examinations Advisory Committee, 16217, 32146, 49303, 65652

Judicial Conference of the United States

NOTICES
Meetings:
Judicial Conference Advisory Committee on—
Appellate Procedure Rules, 6270, 37593
Bankruptcy Procedure Rules, 6269, 37593, 44994
Civil Procedure Rules, 6270, 37593, 37594
Criminal Procedure Rules, 6270, 37594, 44994, 62618
Evidence Rules, 6270, 37594
Practice and Procedure Rules, 24509, 62619
Standard citation development system for Federal and State courts; comment request and public hearing, 8037

Justice Department

See Antitrust Division
See Drug Enforcement Administration
See Federal Bureau of Investigation
See Federal Prison Industries
See Foreign Claims Settlement Commission
See Immigration and Naturalization Service
See Justice Programs Office
See Juvenile Justice and Delinquency Prevention Office
See National Institute of Corrections
See National Institute of Justice
See Parole Commission
See Prisons Bureau
See Victims of Crime Office

RULES
Bankruptcy Reform Acts of 1978 and 1994:
Panel and standing trustees; suspension and removal procedures, 51740
Standing trustees; qualifications and standards, 30172
Civil and criminal forfeitures, remission or mitigation petitions; procedures, 314
Civil Liberties Act redress provisions:
Persons of Japanese ancestry—
Restitution for evacuation, relocation, and internment by U.S. Government; persons born after parents evacuated West Coast prohibited military zones, 19928
Classified national security information and access to classified information; Federal regulatory reform, 36984
Communications Assistance for Law Enforcement Act; implementation:
Telecommunications carriers reimbursement procedures, 13307
Conflict of interests, 23941
Correction, 31865
Executive Office for Immigration Review:
Permanent residence status adjustment applications; adjudication completion, 50999
Grants and cooperative agreements to State and local governments, universities, hospitals, and other non-profit organizations, 45937
Organization, functions, and authority delegations:
Attorney General et al.; Economic Espionage Act of 1996; approval of charges, 63453
Drug Enforcement Administration Administrator et al., 32031, 38028
Drug Enforcement Administration Laboratory Directors, 52493
Executive Office for Immigration Review; free legal services list maintenance responsibility, 9071
Immigration Related Unfair Employment Practices, Special Counsel Office; merger into Civil Rights Division, 23657
State and local law enforcement officers deputization and Federal law enforcement officers cross-designation, 52492
Privacy Act; implementation, 2903, 34169, 44083

PROPOSED RULES
Bankruptcy Reform Acts of 1978 and 1994:
Panel and standing trustees; suspension and removal procedures, 28391
Executive Office for Immigration Review:
Inspection, detention, and expedited removal of aliens; conduct of removal proceedings; asylum procedures, 444
Federal claims collection standards; implementation, 68476
Freedom of Information Act; implementation, 45184
Privacy Act; implementation, 10495, 26458, 45184
Radiation Exposure Compensation Act; claims:
Evidentiary requirements; definitions and number of claims filed, 28393, 45774
Semi-annual agenda, 21876, 57660

NOTICES
Agency information collection activities:
Proposed collection; comment request, 1899, 6011, 13897, 14442, 14443, 16180, 17202, 32654, 32655, 35222, 37931, 43349, 43350, 48306, 48307, 52574, 58981, 63384, 64885, 67892
Submission for OMB review; comment request, 3915, 9449, 9450, 13168, 14443, 33906, 35526, 36843, 37932, 38321, 43350, 49526, 49703, 49704, 49705, 49706, 52149, 55830, 55831, 65715, 67658, 67659, 67660, 67661
Aliens; battery or extreme cruelty and need for specific public benefits; determination of situations that demonstrate substantial connection, 39874
Americans With Disabilities Act:
State accessibility codes—
Florida, 55277, 55278
Maine, 51683, 51684
Civil and administrative litigation reforms (Executive Order No. 12988); implementation; guidance memorandum, 39250
Federal procurement; affirmative action reforms proposal; response to comments, 25648
Grants and cooperative agreements; availability, etc.:
Advancing community policy program, 26553
Community policing discretionary grants; universal hiring program, 47679
COPS universal hiring program, 4078
Immigration related employment discrimination; public education programs, 9803
State and local corrections agencies; staff training program, 40373

Meetings:
President's Advisory Board on Race, 35835, 48886, 60728, 65094, 68301
Violence Against Women National Advisory Council, 55657
Megan's Law and Jacob Wetterling Crimes Against Children and Sexually Violent Offender Registration Act; implementation guidelines, 16180, 39009
National cooperative research notifications:
Reynolds Metals Co. et al., 23796
Organization, functions, and authority delegations:
Executive Office for Immigration Review; official seal, 42140
Personal Responsibility and Work Opportunity Reconciliation Act of 1996; implementation:
Battery or extreme cruelty and need for specific benefits; standards and methods for determining whether substantial connection exists; guidance, 65285
Community programs necessary for life or safety under welfare reform; specification, 48300
Verification of citizenship, qualified alien status and eligibility; interim guidance, 61344

Pollution control; consent judgments:
A.H. Choitz et al., 53653
AAF McQuay, Inc., et al., 19130
AAR Manufacturing Group, Inc., 14445
Accurate Partitions Corp. et al., 1130
Ace Galvanizing, Inc., et al., 7473, 15918, 18146
Action Manufacturing, Inc., 67893
Air Products & Chemicals et al., 3055
Akzo Nobel Coatings, Inc., et al., 41077
Alaska Railroad Corp. et al., 58747
Alcan Aluminum et al., 43013
Alcan Aluminum, Inc., et al., 63959
ALCOA et al., 43550
Alfa-Laval, Inc., et al., 67893
Allied Signal, Inc., 9450, 32369
Alpert Iron & Metal Corp. et al., 1900
Aluminum Finishing Corp., 7254
Amerada Hess Corp. et al., 15918
American Cyanamid et al., 19131
American National Can Co., 27275
American National Can Co. et al., 27274
American Optical Corp. et al., 11223
American Recovery Co. et al., 20022
Amtel, Inc., et al., 25206
Anderson, Greenwood & Co. et al., 36571
ARCO Pipe Line Co., 5248
Atlantic Richfield Co., 49707
Atlantic Richfield Co. et al., 5248
Atlas Foundry Co. Inc. et al., 5653
Bankert, Jonathan W., Jr., et al., 8038
Barber & Sons Aggregates, 66129
Barrier Industries, Inc., et al., 47834
Bartlett, James, et al., 67894
BASF Corp. et al., 1130
Baton Rouge, LA, et al., 31454
Bell, Larry A., et al., 63385
Bennington, VT, et al., 36078
Bethlehem Steel Corp., 11917, 47680
Big Apple Wrecking Corp. et al., 19811
Bill Currie Ford, Inc., et al., 41078
Blocksom, Inc., 11917
Blue Ridge Electric Membership Corp. et al., 52150
Boeing Co. et al., 59371, 59732, 62347
Boise Cascade Corp. et al., 65443
Boston University Trustees, 54652
Braselman Corp. et al., 4551
Browning-Ferris Industries of South Jersey, Inc., 38117
Buyken Industries et al., 48670
Caldwell County, NC, et al., 44016
Camden Iron & Metal, Inc., et al, 26568
Caribe General Electric Products, Inc., et al., 62348
Case Corp. et al., 52574
Central Quality Services Corp. et al., 27275
Cheshire, MA, 39875
Chrin, Charles, et al., 59371
Chrysler Corp. et al., 4079, 67894
Cleaveland Industrial Center et al., 53802
Colonial Pipeline Co., 59371
Cominco Alaska, Inc., 44016
Concerned Citizens for Nuclear Safety, Inc., et al., 5653, 54653
Connor Investment Co., 5485
Conoco Inc., 16870, 26555
Conoco Pipe Line Co., 3055
Consolidated Coal Co. et al., 44488
Consolidated Rail Corp., 45877
Consolidated Rail Corp. et al., 45270
Copper Range Co., 39254
Cosmo Iacavazzi et al., 41078
Cottingham, Stewart I., 28064
Cowles Media Co. et al., 17640
Crafts Precision Industries, Inc., 8989
Darling International, Inc., 40107
Diversified Contractors, Inc., 33437
Dixie-Narco et al., 43014
Doe, Jane, as executrix of Edmund Barbera estate, et al., 67895
Doe, Jane, et al., 19131
DWC Trust Holding Co. et al., 36572
E.I. du Pont deNemours & Co. et al., 6800
ElectroSound Group, Inc. et al., 8990
Ellis, Irving I., 5248
Erie Coatings & Chemicals, Inc., et al., 35835
Erie, PA, et al., 43014
Essroc Cement Corp., 62073
Eureka Pipe Line Co. et al., 11223
Exeter Properties, Inc., et al., 66882
Farmer Oil Co., Inc., et al., 10579
Fina Oil & Chemical Co. et al., 9451
Fleming, Roger, 33679
Ford Motor Co., 62348
Formosa Plastics Corp., 7255
Four Winns, division of Recreational Boat Group, L.P., 55658
Franklin Smelting & Refining Corp., 6800
Gas Transportation Corp., 67895
Glidden Co., 63385
Gold Fields Mining Corp., 31843
Great Lakes Dredge & Dock Co., 43015
GSF Energy, L.L.C., 41975
H. Brown Co. et al., 30881, 53654
Hall, Wayne C., Jr., 26816, 26817
Haviland Properties et al., 66882
Hawaiian Cement, 51145
Hawaiian Western Steel et al., 39020
Hodes, Stanley, et al., 39255
Hoge Lumber Co., 35836
Inland Steel Co., 54653
International Fastener Research Corp. et al., 8990
International Paper Co. et al., 10580
J&D Enterprises of Duluth, Inc., 66130
Johnson Engineering, Inc., et al., 38117, 41975
Jones, Larry, et al., 36079
Kalama Chemical, Inc., 4079
Kennecott Greens Creek Mining Co., 19811
Kennecott Holdings Corp. et al., 19812
Kerr-McGee Chemical Corp., 19812
Keystone Sanitation Co. et al., 60529
Kirkwood Gas & Electric Co., 65443
Lambert, Judith L., 40107
Landfill & Resource Recovery, Inc., 8991
Levine et al., 44017
LTV Steel Co., 13393
Lucent Technologies Inc., 6556
Lynn Water and Sewer Commission, et al., 1901
M&O Environmental Co. et al., 34077, 66130
MacGillis & Gibbs Co. et al., 33438, 53654
Maine Department of Transportation et al., 5654
Marine Shale Processors, Inc., 51489
Maxwell, James, et al., 9806
MCM Warehouse, Inc., et al., 25206
Meridian Engineering, Inc., et al., 4079
Metallurg, Inc., et al., 7255
Monsanto Co. et al., 5249
Montrose Chemical Corp. of California et al., 15919, 25206
National Wood Preservers, Inc., et al., 62073
Neville Land Co. et al., 63386
New Hampshire Ball Bearings, Inc., 41079
New Haven Foundry, Inc., 26817
Niagara Mohawk Power Corp., 8991
North American Chemical Co., 5485
North American Group Ltd. et al., 43550, 62073
Northwest Pipe & Casing Co., 26817
Norwood, MA, 18147
Oaas, Torger L., et al., 34077
Occidental Chemical Corp. et al., 25207
Olin Corp., 31623
Pacific Gas & Electric Co., 30881
Pennsylvania et al., 65444
Pepper's Steel & Alloys, Inc., 39255
Pettinaro Construction Co., Inc., et al., 53655
Philadelphia, PA, Board of Education, 34078
Plametto, FL, et al., 41079
Plum Creek Manufacturing, L.P., 49029
Point Corp. et al., 19131
Price/Costco, Inc., 4080
Proteccion Tecnica Ecologica, Inc., et al., 42593
Providence Harbour View Inc., 3527

Puerto Rico Administration of Corrections, 5486
Puerto Rico Aqueduct and Sewer Authority, et al., 43183
Puerto Rico Electric Power Authority, 5249, 15919
Puerto Rico Sun Oil Co., Inc., 25207
Railway Reorganization Estate, Inc., 62074
Ramsey, Fred, et al., 28064
Raymark Industries, Inc., et al., 38118
Ray O. Parker & Son et al., 52150
Reardon, John, et al., 53655
Red Arrow Products Co. et al., 27276
Renora, Inc. et al., 1918
Richmond, IN, 11918
Riehl, Ralph, et al., 36079, 38118
Rio Bravo Farms, Ltd., et al., 19132
Rohm & Haas Co., 35836
RohmTech, Inc., 53655
Ronald J. Silveira, Inc., et al., 15920
Sanitary District of Hammond et al., 20022
Schusheim, Janet et al., 1901
Seattle Disposal Co. et al., 52151
Shane, Harold, 39256
Shell Oil Co. et al., 36079
Sherwin-Williams Co., 7473
Shiny Rock Mining Corp., 28896
Smith Corona Corp. et al., 19354
Smith, Mary Ruth, et al., 44017
Somerset Refinery Inc., 27276
Somersworth, NH, 26555
Southeastern Pennsylvania Transportation Authority et al., 44018
Southern Illinois University, 43015
Southern Pacific Transportation Co. et al., 38119
Stafford, Gordon, et al., 39020
Stone Container Corp., 52574
Stoughton, WI, 34078
Sun Co. Inc., 45685
Tacoma, WA, 31454
Taylor et al., 53656
Taylor, J.M., estate, et al., 67895
Teledyne Wah Chang Albany, 8992
Tenneco Oil Co., 5654
Tex Tin Corp. et al., 54653
Thomas, Richard, 45877
TIC Investment Corp. et al., 3527
Trail King Industries, Inc., 13393
Trident Seafoods Corp., 16870
Trinity Industries, Inc., et al., 66131
TurboCombustor Technology, Inc., 43015
Union Pacific Railroad Co., 30881
United Winner Metals, Inc. et al., 65444
UNOCAL, 44488
Velsicol Chemical Corp., 36844
Vogel Paint & Wax Co., 51490
WACO International, Inc., 36080
Wallace, David Bowen, et al., 9451
Washington Central Railroad Co., Inc., et al., 53656
Washington State, 15196, 31455
Waste Management of Kentucky, Inc., et al., 48886
Wayne County, MI, et al., 62348
Wesley Industries, Inc., 31455
Western Crude Reserves, Inc,. et al., 1901
Western Publishing Co., Inc., et al., 16870
Westinghouse Electric Corp., 31456, 38322
Westinghouse Electric Corp. et al., 28065
World Color Press, Inc., 54654
Yaffe Iron & Metal Co., Inc., 3056
Young, Jane A., et al., 63386
Privacy Act:
Computer matching programs, 41079, 43351
Systems of records, 1130, 1132, 10580, 11919, 19132, 26555, 26557, 33438, 36572, 39256, 59732, 59735
Senior Executive Service:
Performance Review Boards; membership, 38119
Superfund program:
Prospective purchaser agreements—
Solar Usage Now, Inc. Property, OH, 38120

Justice Programs Office

RULES
Public safety officers' death and disability benefits:
Federal law enforcement dependents assistance program, 37713
Correction, 39119
Young American Medals Program; implementation, 61628

PROPOSED RULES
Public safety officers' death and disability benefits:
Federal law enforcement dependents assistance program, 19958

NOTICES
Agency information collection activities:
Proposed collection; comment request, 1471, 1780, 7799, 10585, 18654, 36847, 48886, 52360, 67409
Submission for OMB review; comment request, 10879, 13170, 20032, 22972, 24130, 24131, 24132, 24133, 26328, 29739, 37076, 62786, 65287, 66883
Grants and cooperative agreements; availability, etc.:
Data resources program funding for analysis of existing data, 33907
Domestic violence; model definitions and data collection protocols for statistical data, 36848
Drug court evaluation I program, 25212
Forensic DNA laboratory improvement program, 50625
Hate crime statistics improvement program, 61549
Indigent defense systems national survey, 29740
Law enforcement family support: stress reduction among law enforcement officers and their families; demonstration and training programs, 19355
Measuring what matters in community policing, 25212
Metropolitan firefighter and emergency services national training programs for first responders to terrorist incidents, 30339, 38578
National criminal history improvement program, 40109
National Institute of Corrections criminal justice system project, 35224
Operation Drug TEST, 3308
Policing research and evaluation, 33680
Reducing non-emergency calls to 911; four approaches to handling citizen calls for service, 34079
State criminal alien assistance program, 12848, 35224
State identification systems program, 19133
State prisoners program; residential substance abuse treatment, 27068
Victims of Crime Act funding; effectiveness in meeting needs of crime victims, 33908
Violence against women; research and evaluation, 19355
Violence Against Women Act; arrest policies program evaluation, 19356
Watch Your Car (national voluntary motor vehicle theft prevention program), 18148

Juvenile Justice and Delinquency Prevention Office

NOTICES
Agency information collection activities:
Proposed collection; comment request, 2687, 5487, 5488, 7800, 28733, 30615, 30616, 31624, 40545
Submission for OMB review; comment request, 11471, 48109, 53026, 61551, 62619
Grants and cooperative agreements; availability, etc.:
Comprehensive program, 11956
Comprehensive program plan; discretionary program announcements and application kit (FY 1997), 35250
Disproportionate minority confinement; national reduction innovations (Deborah Ann Wysinger Memorial Program), 5280
Missing and exploited children's program, 2387, 43550
Ounce of Prevention Program—
Youth drug and alcohol use prevention program, 2886
Youth-led substance use prevention program effectiveness evaluation, 6848
Meetings:
Coalition for Juvenile Justice, 43555
Coordinating Council, 20204

Labor Department

See Benefits Review Board, Labor Department
See Employment and Training Administration
See Employment Standards Administration
See Federal Contract Compliance Programs Office
See Labor-Management Standards Office
See Labor Statistics Bureau
See Mine Safety and Health Administration
See Occupational Safety and Health Administration
See Pension and Welfare Benefits Administration
See Veterans Employment and Training, Office of Assistant Secretary
See Wage and Hour Division
See Workers' Compensation Programs Office

RULES
Grants and cooperative agreements to State and local governments, universities, hospitals, and other non-profit organizations, 45937

PROPOSED RULES
Discrimination complaints under Federal employee protection statutes; handling procedures:
Alternative dispute resolution; expanded use in agency programs, 6690
Privacy Act; implementation, 40406
Semi-annual agenda, 21934, 57714

NOTICES
Agency information collection activities:
Proposed collection; comment request, 15197, 28734, 31844, 32825, 44489
Submission for OMB review; comment request, 1135, 2689, 5852, 8459, 9207, 9813, 10588, 12852, 13708, 17204, 19812, 19813, 20204, 23270, 24133, 24974, 25657, 26328, 27068, 27620, 28498, 30340, 31624, 31625, 32375, 33116, 34710, 35529, 35530, 36576, 37281, 39280, 40117, 41081, 42265, 43752, 44147, 44721, 47217, 48110, 48670, 48671, 49708, 50626, 51149, 51903, 53657, 54469, 55421, 55422, 55832, 59738, 60102, 62353, 64598, 65094, 65820, 66131, 67410, 68302
Burma; forced labor; hearings, 25658

Committees; establishment, renewal, termination, etc.:
Employee Welfare and Pension Benefit Plans Advisory Council, 41082, 49995, 54857
School-to-Work Opportunities Advisory Council, 46731
Consumer price index; U.S. city average, 10589, 11472
Grants and cooperative agreements; availability, etc.:
Women in Apprenticeship and Nontraditional Occupations Act—
Demonstration program, 40375
International child labor practices; hearing, 14164
Meetings:
North American Agreement on Labor Cooperation National Advisory Committee, 53026, 60278, 66667
School-to-Work Opportunities Advisory Council, 30845, 62024
Trade Negotiations and Trade Policy Labor Advisory Committee, 2690, 5250, 8459, 17640, 25658, 32376, 38327, 45686, 52575, 60279, 63960
North American Agreement on Labor Cooperation:
Communications Workers of America et al.; hearing, 11924, 15198
Hearing cancellation, 19134
Mexico; workers at export processing (maquiladora) plant; freedom of association issues; submission No. 9702 revised, 62075
Operation and effectiveness; comment request, 61552, 66132
Women workers and job applicants in Mexico; discrimination issues; submission No. 9701 review, 38327
Hearing, 54128
Organization, functions, and authority delegations:
Assistant Secretary for Employment Standards et al., 107, 8085
Assistant Secretary for Occupational Safety and Health, 111, 8085
Chief Financial Officer Office; establishment, 5047
Privacy Act:
Systems of records, 16610, 53343
Senior Executive Service:
Performance Review Board; membership, 59881, 60103

Labor-Management Standards Office

RULES

Organization, functions, and authority delegations:
Labor-management programs and labor-management standards—
Conduct standards for Federal sector labor organizations; miscellaneous amendments, 6090

Labor Statistics Bureau

NOTICES

Agency information collection activities:
Proposed collection; comment request, 1473, 8459, 11477, 11478, 13715, 14972, 24137, 31157, 32826, 34083, 37297, 43755, 45275, 45276, 50627, 67095, 67410
Annual refiling survey for and multiple worksite reports; confidentiality statement; comment request, 34487
Meetings:
Business Research Advisory Council, 13395, 49257
Labor Research Advisory Council, 25667

Land Management Bureau

RULES

Coal management:
Logical mining units; application procedures, approval criteria, diligence, and administration of operations, 44354
Forest management:
Nonsale disposals—
Timber used by settlers and homesteaders on pending claim lands, and free use of timber upon oil and gas leases; obsolete regulations removed, 51376
Land resource management:
Disposition; sales—
Townsites; land disposal for school purposes; CFR part removed, 62266
Gifts; donating land to Interior Department and lands or interest in lands; acquisition by purchase or condemnation; CFR parts removed, 52034
Mineral lands nonmineral entries; CFR subpart removed, 51375
Minerals management:
Mining claims under general mining laws; surface management, 9093
Correction, 26966
Mining laws; use and occupancy; correction, 59821
Multiple use mining; mining claims under general mining laws, 65376
Oil and gas leasing—
Delegation of authority, cooperative agreements and contracts for oil and gas inspections; Federal regulatory reform, 49582
Patent preparation and issuance; CFR subpart removed, 59820
Public administrative procedures:
Public land records and policies; CFR subpart removed, 47568
Range management:
Wild free-roaming horse and burro management—
Adoption fees, 5338

PROPOSED RULES

Coal management:
Federal coal management program administrative amendments; withdrawn, 6910
Land resource management:
Management, use, and protection of public lands—
Criminal law enforcement provisions; consolidation; withdrawn, 2636, 19247
Minerals management:
Coal management; Federal regulatory review, 17141, 27563
Leasing of solid minerals other than coal and oil shale; Federal regulatory review, 5373
Oil and gas leasing—
Delegation of authority, cooperative agreements and contracts for oil and gas inspections; Federal regulatory review, 17138
Stripper oil properties; royalty rate reduction, 1705
Special mining laws, areas subject to—
Bodie Bowl, CA; mineral activities; withdrawn, 67602
Preservation and conservation:
Designated wilderness areas, 7203
Public administrative procedures:
Application procedures, 51402
Range management:
Wild horse and burro adoptions; power of attorney use disallowed, 60467

NOTICES

Agency information collection activities:
Proposed collection; comment request, 16864, 18142, 18645, 27268, 45867
Submission for OMB review; comment request, 4320, 10288, 18793, 18796, 18797, 22962, 22963, 23480, 23481, 38575, 40101, 51483, 51484, 51485, 51891, 53018, 53019, 55825, 58743
Alaska Native claims selection:
Afognak Native Corp., 47831
Aleknagik Natives Ltd., 15194
Ayakulik, Inc., 13391
Calista Corp., 8989, 9205, 42592, 43004, 48667, 48882, 48883, 65283
Cape Fox Corp., 54465
Chenega Corp., 8034
Chugach Alaska Corp., 48107
English Bay Corp., 35221
Goldbelt, Inc., 31447
Manokotak Natives, Ltd., 34483
Sealaska Corp., 31447
Tatitlek Corp., 14697
Boundary establishment, descriptions, etc.:
Craters of the Moon National Monument; ID, 39248
Cable right-of-way applications:
California, 59724
Classification of public lands:
Colorado, 6554
Idaho, 31447, 51681, 54649, 58978
Nevada, 6003, 8769, 27065, 32820
Oregon, 40104
Closure of public lands:
Arizona, 62342
California, 5643, 11459, 34076, 45677, 55275
Colorado, 25202, 50400
Idaho, 41073, 62343
Montana, 29734, 31448, 47216, 47516
Montana et al., 51891
Nevada, 19127, 31449, 32365, 33670, 40840, 41409, 42592, 43744, 45868, 49251, 53650
New Mexico, 6796, 8262, 31152, 34771, 61341
Oregon, 8769, 8770, 17630, 33670, 34303, 36072, 39859, 39860, 42593, 45435, 61144
Wyoming, 15916, 33671, 36072
Coalbed methane ownership; affected States; list:
Illinois; removal, 4075
Coal leases, exploration licenses, etc.:
Alabama, 7033, 39249
Colorado, 29734, 63377
Montana, 1361, 10289, 28728, 55417
New Mexico, 10065, 41973, 50620, 52351, 68299
North Dakota, 27269
Utah, 36569, 47517, 51892
Wyoming, 17631, 19778, 34774, 45677, 45868, 58979
Committees; establishment, renewal, termination, etc.:
Alaska Resource Advisory Council, 64596
Bakersfield Resource Advisory Council, 37277
California Desert District Advisory Council, 37276
Dakotas District Resource Advisory Council, 48299
Eastern Washington Resource Advisory Council, 45435
Gila Box Riparian National Conservation Area Advisory Committee, 32365, 42593
Lewistown District Resource Advisory Council, 13391
National Historic Oregon Trail Interpretive Center Advisory Board, 5483, 9205
Northeastern Great Basin Resource Advisory Councils, 49523

Resource Advisory Councils, 13896
Southeast Oregon Resource Advisory Council, 55418
Upper Snake River District Resource Advisory Council, 65440
Utah Resource Advisory Council, 53650
Wild Horse and Burro Advisory Board, 30877, 50400
Disclaimer of interest applications:
Alabama, 33903
Colorado, 15916
Idaho, 16866
Montana, 51681
Oregon, 59369
Endangered and threatened species:
Flat-tailed horned lizard rangewide management strategy; availability, 3052
Environmental statements; availability, etc.:
Arizona; mining claim use and occupancy, 45678, 63724
Battle Mountain District, NV, 44134
Big Cedar Ridge Fossil Plant Area, WY, 9445
Caballo Resource Area, NM, 44134
California Desert Conservation Area, CA—U.S. Army National Training Center, Fort Irwin, 14697
Calypso Trail, Big Dry Resource Area, MT, 30877
Carbon Basin Area, WY; potential Federal coal planning decisions, 64397
Castle Mountain Mine Expansion Project, CA, 17631, 54650
Cave Gulch-Bullfrog-Waltman Natural Gas Development Project, WY, 7795, 33435
Continental Divide/Wamsutter II natural gas development project, WY, 29734
Cooke City, MT; mineral area withdrawal, 12248, 38058, 44716
Crown Jewel Mine, WA, 5838
Cyprus Miami Mining Corp.; Gila County, AZ, 18083
Denton-Rawhide Mine Expansion Project, NV, 10290
Eagle Mountain landfill and recycling center project, CA, 3712
Fairbanks, AK; Northern Intertie Project, 28728
Florida Canyon Mine, NV; expansion and comprehensive reclamation plan, 35519, 52765, 64236
Fort Irwin National Training Center, CA, expansion; meeting, 8456
Gillette South Coalbed Methane Project, WY, 19127, 48883
Golden Sunlight Mines, Inc., MT, 62343
Grand Staircase-Escalante National Monument, UT, 41074
Greybull Valley Irrigation District, WY; dam and reservoir project, 3909, 50961
Helena and Deerlodge National Forests, MT; oil and gas leasing analysis, 51893
Henry Mountain, Parker Mountain, and Mountain Valley, UT, 30878
Imperial Project gold mining/processing operation, CA, 63724, 67650
Imperial Project gold mining operation, Imperial County, CA, 1779, 5033, 6555, 11915, 41409
Interior Columbia Basin ecosystem management project, 32076, 46941
Interlakes Special Recreation Management Area, CA, 59724
Jonah Field II natural gas development project, WY, 40539
Lake County et al., OR; Beaty Butte allotment management plan, 41973
La Posa interdisciplinary management plan, AZ, 43181
Lechuguilla-Mohawk habitat management plan, AZ, 61827
Lisbon Valley Open Pit Copper Mine, UT, 7035
Little Rock Mine Project, NM, 49991
Maricopa and Pima Counties, AZ; exchange of Maricopa County public land for Pima County private land, 11220
Montana; weed seed-free forage on public lands; requirements, 54123
Morenci land exchange, AZ, 10577
National Petroleum Reserve-Alaska; integrated activity plan, 9445, 15194, 65440, 68299
National Training Center, CA; expansion; meeting, 19600
Olinghouse Mine Project, NV, 47516
Phelps Dodge Little Rock Mine Project, NM, 65441
Plateau Creek Pipeline, CO; replacement project, 35520
Price Coalbed Methane Project, UT, 29735
Rangeland health standards and grazing management guidelines—
California et al., 28494
Montana et al., 30612, 33102, 43344
Saguaro National Park, AZ, 31619, 37589
Salt Lake District, Box Elder Resource Area, UT, 31839
Santa Fe Pacific Gold Corp. Twin Creeks Mine Expansion Project, NV, 4322
Soledad Mountain Project, Kern County, CA, 29736, 41074, 41075, 48668, 63185
South Dakota Resource Area, ND, et al., 67651
Spanish Springs Valley, NV, 38576
SUMMO USA Corp., San Juan County, UT; Lisbon Valley open pit copper mine and heap leaching operation, 15726
Ward Valley, San Bernardino County, CA; tritium and related materials testing, 60100, 67400
Worland District, WY; certified noxious weed-free forage, 43745, 47517
Environmental statements; notice of intent:
Alturas Resource Area, CA; geothermal electric power plant, 27619
Arkansas; statewide planning analysis for public lands, 49251
Book Cliffs Resource Area, UT, 30878
Carbon and Emery Counties, UT; natural gas development, 4076
Diamond Bar Road, AZ; improvement, 43746
Eagle Lake Resource Area, CA; Cal-Neva management plan, 7034
Glenwood Springs Resource Area, CO; oil and gas development, 19349
Grand Staircase-Escalante National Monument, UT; managment plan, 36570, 39534
Great Divide Resource Area, WY; excess wild horses removal, 34772
Helena National Forest, MT, 54037
Henry Mountain Resource Area et al., UT, 8457
Interior Columbia Basin ecosystem management project, OR and WA, 2176
John Day River, OR; resource management plans, 47832
Kingman, AZ; scoping period; meetings, 31839, 33903
King Range National Conservation Area, CA, 36301
Lander Resource Area, WY; capture plan for gathering of wild horses, 31619, 40103
Louisiana public lands; planning analysis, 49991
Medicine Lodge Resource Area, ID, 34773
National Petroleum Reserve-Alaska; integrated activity plan, 6797, 17200
Newmont/Barrick HD Venture, NV, 41410
Newmont Gold Co., Elko District, NV; mining plan of operations, 33102
Pocatello Resource Area, ID; land use plan, 31450
Powder River Resource Area, MT; coal exchange, 49023
Salt Lake District, UT; fire management plan, 52351
Santa Rita Pit Expansion and Land Exchange Project, NM, 43545
Surface management regulations—
Mining laws; mining operations, 16177, 23264, 30612
Taos Resource Area, NM, et al., 34771
Transcolorado Gas Transmission Co. pipeline project, CO and NM, 62344
Fire management and suppression activities:
Wyoming, 19778
Jackson District, AL et al.; notice to lessees; non-producing wells, 31450
Jurisdictional transfers:
Nevada, 14941
Limited use designations:
Jumbo-Bailey Watershed Limited Use Area, NV, 43746
Management framework plans, etc.:
California, 54124, 66880
Idaho, 6004
Nevada, 4321, 46774
Oregon, 41970
Utah, 5838, 7795, 24971, 37277
Meetings:
California Desert District Advisory Council, 8263, 23264, 41411, 53651
Chemehuevi Valley, CA; off-highway vehicle and recreation use, 36302, 45266
Dakotas District Advisory Council, 1897
Green River Basin Advisory Committee, 3519
Iditarod Advisory Council, 39534, 53651, 63378
Leslie Gulch Area of Critical Environmental Concern; OR; protective withdrawal, 54465
National Historic Oregon Trail Interpretive Center Advisory Board, 49251, 54466, 67888
Northern and Eastern Mojave planning effort, etc., 13391
Oregon wild horse gathering schedule, 45436
Owyhee Herd Management Area, ID; wild horse gathering; helicopter use, 50621
Powder River Regional Coal Team, 12836, 15533
Pryor Mountain Wild Horse Range, WY; wild horse gather operation; helicopter use, 40540
Resource Advisory Council and Provincial Advisory Committee Rangeland Standards Indicator Subgroup, 12249

Resource advisory councils—
Alaska, 5243, 35221, 49701, 64597
Arizona, 1129, 3713, 7035, 10875, 11915, 27773, 38577, 47679, 59369, 67400
Bakersfield, CA, 6004, 24128, 41075
Butte District, 3519, 13392, 25647, 39860, 49024, 61342
Dakotas District, 32123, 62070
Eastern Washington, 1779, 23481, 28494, 64597
Front Range, 11460, 24128, 36072, 45870, 60264, 67889
John Day-Snake, 2680, 23788, 43747, 54124, 64597
Lewistown District, 3519, 7251, 22963, 44716
Lower Snake River District, 4788, 25968, 33103
Miles City District, 17852, 32366, 50401
Mojave-Southern Great Basin, 5243, 13897, 27772, 44136, 61827
Montana, 4788
New Mexico, 12662, 27772, 53795
Northeast California, 49701, 60915
Northeastern Great Basin, 23788, 37277, 52570
Northwest California, 67652
Northwest Colorado, 9206, 17632, 32652, 43747, 54124, 64398
Phoenix Field Office, 17633
Sierra Front/Northwest Great Basin, 29736, 45869, 59369
Southeastern Oregon, 769, 17852, 25647, 51131, 53651, 66661
Southwest, 4076, 19601, 27270, 34773, 44485, 51894, 64236
Susanville, CA, 1779, 27270, 36302
Ukiah, 13392, 34076, 48883
Upper Columbia-Salmon Clearwater Districts, 2176, 18144, 32366, 59370
Upper Snake River Districts, 2679, 14941, 25968, 32366, 44485, 52570, 65442
Utah, 4549, 31620, 39535, 54124
Rock Springs, WY; helicopters and motorized vehicles use for gathering horses and wild burros, 2176
Silver Shores Project, Bullhead City, AZ; open house, 43344
Southeast New Mexico Playa Lakes Coordinating Committee, 45870
White River Resource Area, CO; helicopters use in wild horse roundup activities, 38321
Minerals management:
Federal coal and other solid mineral leases; royalty rate reduction guidelines; qualification criteria—
Fort Union Federal Coal Production Region, MT, 12662
Mining claims; forms of legal financial guarantees—
Colorado, 20202
Idaho, 34774
Nevada, 63378
New Mexico, 37074
Utah, 15726
Motor vehicle use restrictions:
Colorado, 50401, 67889
Idaho, 35832, 42260
New Mexico, 2680, 51894
Oregon, 30879
Wyoming, 43747, 45870
Oil and gas leases:
California, 3052
Colorado, 3910, 14698
Mississippi, 6265
New Mexico, 2680, 9207, 10290, 26552, 28062, 29737, 36073, 45871
North Dakota, 5643
Ohio, 29737
Oklahoma, 28062
Utah, 25968, 30880, 64883
Wyoming, 3910, 8989, 13392, 16603, 37075, 39249, 40372, 42261, 44485, 66124, 66384
Opening of public lands:
Arizona, 65442
California, 11460, 15533, 18646, 39860
Idaho, 63379
Montana, 63957
Nevada, 25202, 66384
Wyoming, 42138, 48107, 67401
Organization, functions, and authority delegations:
Carlsbad Resource Area Office, NM; mailing address change, 13704
Carson City District Office, NV; address change and relocation, 49252
Farmington Indian Minerals Office, NM; mailing address and physical location changes, 5034
Needles Resource Area, CA; office hours change, 4550
Nevada State Office public room; change of hours, 37075
Pipeline right-of-way applications:
New Mexico, 45871
Public land classification termination and airport application notice, Phoenix, AZ, 55275, 61585
Public land orders:
Alaska, 31450, 33103, 37075, 52766
Arizona, 6555, 16178, 54852, 65091
California, 3306, 9446, 17633, 25202, 26324, 30613, 33104, 33436, 45266, 45679, 49252, 52766, 66125
Colorado, 8263, 25647, 32367, 37076, 49024, 52767, 58744, 63379, 65283, 66661
Idaho, 3053, 32819, 33436, 58744, 63380
Michigan, 12836
Montana, 2177, 17633, 22964, 35221, 44136
Nebraska, 52768
Nevada, 5643, 8034, 16866, 36073, 63556
New Mexico, 2177, 24507, 45679, 54125, 63380
Oregon, 104, 3519, 7796, 32367, 45871, 65091, 65284
Utah, 31620, 35893, 40541
Washington, 3911, 5244, 5644, 14438, 25203, 40540
Wyoming, 25204, 27773, 36073, 49252, 58744
Rangeland health and grazing management; State standards and guidelines:
Arizona, 11220, 13164
Montana, 9206
North Dakota, 9206
South Dakota, 9206
Realty actions; sales, leases, etc.:
Alaska, 8770, 13392, 31152
Arizona, 4550, 10577, 12687, 29737, 30880, 33671, 36571, 38321, 39007, 39056, 42138, 44486, 45872, 49024, 49701, 50402, 51509, 54125, 55418, 55826, 59029
California, 3911, 4788, 8035, 12249, 17853, 23789, 24129, 26814, 28495, 32820, 37589, 45267, 45679, 49253, 50962, 66661
Colorado, 26552, 31451, 45872, 50403, 58979, 62617, 63556
Florida, 63380
Idaho, 3713, 3911, 15917, 35832, 45268, 47834
Illinois, 51132
Montana, 8456, 34303, 63381
Nevada, 1340, 2383, 7472, 15194, 16179, 19350, 22964, 23790, 24129, 29737, 30336, 35521, 36841, 41411, 42818, 43748, 44286, 46508, 48299, 52148, 54466, 54467, 65818
New Mexico, 4322, 10065, 10290, 11916, 36074, 39008, 55276, 60728, 64597
Oklahoma, 20203
Oregon, 19779, 24971, 32367, 45436, 51682, 53019, 60527, 64398, 66662, 67889
Utah, 3912, 7251, 10066, 14941, 27270, 44486
Wisconsin, 2177, 18358
Wyoming, 1340, 9446, 16867, 20021, 24159, 25969, 27065, 33672, 35833, 37278
Recreation management restrictions, etc.:
Brushkana Campground, AK; fees, 5838
Burns District, OR; overnight camping restriction, 66880
California Desert District, AZ and CA; long-term visitor area program; supplementary rules, 36074
Carrizo Plain Natural Area, CA; supplementary rules, 54126
Carson City District, NV; statewide occupancy stay limitations, 36302
Certified noxious weed seed free forage or pelletized feed on U.S. Forest Service and Land Management Bureau administered lands, MT, 14698
Deschutes National Wild and Scenic River Area, OR; prohibited acts, 33673, 39861
Folsom Resource Area, CA; recreational suction dredging only on public lands; supplementary rules, 5034
Forks of Butte Creek Special Area, CA; recreational mineral collection; fee adjustment, 67401
Glade Run Trail System; San Juan County, NM; firearm discharge, off-highway vehicle use, and overnight camping restrictions, 49524
Imperial Sand Dunes, CA—
Camping and parking safey rules, 10291
Parking/camping restrictions; supplementary rule, 66384
John Day River, OR; commercial floatboating permits moratorium, 62345
King Range National Conservation Area, CA—
Parking restrictions, etc.; supplementary rules establishment, 16603, 28495
La Posa Plain Camping Closure Area, AZ; overnight camping and native wood collection restrictions, 60915
Las Cruces District, NM; visitor restrictions; supplementary rules, 31452
Lower Lake Creek Special Recreation Management Area, OR; supplementary rules, 25204, 36303
Mosier Gulch Picnic Area, WY; one-day camping limit, 45872
Owyhee National Wild and Scenic River Area, OR; fire and boating restrictions, 6265
Rawlins District, WY; certified noxious weed-free forage, straw, and mulch use; supplementary rules, 18358
Sixes River Recreation Area, OR; recreational placer mining activities; supplementary rules establishment, 28496
Sourdough Creek Campground, AK; fees, 5839
White Mountains National Recreation Area, AK; special rules and regulations, 48300
Yakima River Canyon, WA; Roza and Squaw Creek recreation sites; user fees, 19350
Yuma County, AZ; Betty's Kitchen Watchable Wildlife and Interpretive Area; day-use only restriction, 32368
Resource management plans, etc.:
Arizona Strip District, AZ, 67401
Bishop Resource Area, CA, 35222
Black Rock Desert, NV and CA, 35521
Book Cliffs Conservation Initiative Area, UT, 3520, 7252

Box Elder Resource Area, UT, 18357, 39535
Caliente Resource Area, CA, 23790
Carson City District, NV; fire management plan, 16869, 23264
Diamond Mountain Resource Area, UT, 24970
Donner und Blitzen Wild and Scenic River, OR, 33903
Ely District, NV; fire and vegetative management plan, 18143
Eugene Resource Management Plan, OR; amendment, 49022
Farmington District, NM, 52352, 67402
Garnet Resource Area, MT, 105
Grand Junction Resource Area, CO, 20021, 34772
Green River Resource Area, WY; wild horse gathering plan, 30880
Kingman Resource Area, AZ, 7252
Lahontan Resource Area, NV, 10067, 33104
Medford District, OR, 35832
Medicine Lodge Resource Area, ID, 47833
Michigan; U.S. Coast Guard lighthouse properties disposal, 18646, 37278
Phoenix and Safford Districts, AZ, 33674
Polk County, FL, 11916
Pony Express Resource Area, UT, 5034, 5839, 44716
Roswell Resource Area et al., NM, 10578
San Juan Resource Area, UT, 66125
Snake River Resource Area, ID, 3912, 33105
Taos Resource Area, NM, et al., 34771, 40540, 51682
Walker Resource Area, NV, 33104
Survey plat filings:
Arizona, 3912, 19128
Arkansas, 11916, 14942, 17201, 25205, 35833, 37589
California, 3714, 7036, 11460, 19128, 28497, 35222, 36872, 39008, 44993, 50403, 52768, 61342
Colorado, 3521, 10291, 16179, 27066, 41076, 52768
Idaho, 3053, 3913, 4550, 6005, 7252, 9207, 10291, 11461, 11917, 17201, 19351, 23793, 26815, 28062, 34775, 36076, 37279, 40841, 42261, 43749, 44287, 48668, 49253, 49254, 58980, 61144, 61342, 63381, 64399
Illinois, 7253, 39249, 45680, 55826, 58745, 61827, 66125
Minnesota, 4788, 11221, 13393, 64399, 66126
Montana, 49254
Nevada, 15533, 37279, 53020
New Mexico, 2679, 23793, 27620, 36304, 43750, 63381, 66663
Oregon, 2681, 6555, 12837, 29738, 39536, 51132, 65284
Washington, 6555, 12837, 29738, 39536, 65284
Wisconsin, 13897, 26815
Wyoming, 1130, 8263, 12249, 18646, 28497, 31473, 52769
Withdrawal and reservation of lands:
Alaska, 30337, 50403
Arizona, 40103, 50404, 50962, 52770, 63957
California, 3053, 3054, 7036, 7253, 48668, 65710
Colorado, 13705, 33675, 45680, 52771, 66663
Florida, 28062
Idaho, 3054, 23794, 31620
Montana, 6556, 23265, 25969
Nevada, 5839, 14162, 19601, 20204, 25648, 33904, 62070
New Mexico, 2682, 40103, 65711
Oregon, 7253, 13393, 49254, 61342
Utah, 8035
Washington, 50621
Wyoming, 41076

Legal Services Corporation

RULES
Aliens; legal assistance restrictions, 19409, 45755
Correction, 22895, 24054, 24159
Assisted suicide, euthanasia, and mercy killing; restriction, 67746
Cost standards and procedures, 68219
Fee-generating cases, 19398
Freedom of Information Act; implementation, 45754
Fund recipients:
Application of Federal law, 19424
Attorneys' fees, 25862
Legal assistance eligibility:
Maximum income levels, 12751
Lobbying and certain other activities; restrictions, 19400
Correction, 22895
Non LSC funds use:
Client identity and statement of facts, 19418
Correction, 22895
Statutory restrictions; implementation, 12101, 27695
Priorities in use of resources, 19406
Prisoners representation, 19421
Solicitation restriction, 19422
Subgrants, fees, and dues:
Prohibition of use of funds to pay membership dues to private or nonprofit organization, 19417
Welfare reform, 30763
PROPOSED RULES
Assisted suicide, euthanasia, and mercy killing; restriction, 51074
Cost standards and procedures, 45778
Welfare reform, 14382
NOTICES
Accounting guide for LSC recipients; availability, 44725
Comment request, 17881
Grant and cooperative agreement awards:
Central Pennsylvania Legal Services, 31632
Civil legal sevices areas—
Blair County, PA, 44725
Keystone Legal Services, Inc., 32828
Legal Services Corp. of Alabama, Inc., et al., 52154
Philadelphia Legal Assistance Center et al., 27629
Grants and contracts; competitive grant funds, 20038, 23278, 27071, 33116, 44149
Grants and cooperative agreements; availability, etc.:
Civil legal services areas—
Connecticut; Native American client population, 52791
Delaware County, PA, 18151, 27071
Fairfield County et al., OH, 18150
Pennsylvania migrant population, 7070
Webb County, TX; civil legal services, 7071
Meetings; Sunshine Act, 113, 2394, 7071, 8461, 9813, 9815, 9815, 12666, 24138, 24139, 24666, 24667, 31632, 36314, 36315, 47519, 47520, 55833, 55834, 59749, 60108, 65287
Strategic plan (1998-2003 FY); comment request, 53803

Libraries and Information Science, National Commission

See National Commission on Libraries and Information Science

Library of Congress

See Copyright Office, Library of Congress
RULES
Organization, functions, and authority delegations:
Records availability; definitions, disclosure exemptions, copying procedures, fees, etc., 50253
Special research facilities assignment, 64279
NOTICES
Grants and cooperative agreements; availability, etc.:
National digital library program, 40546

Management and Budget Office

See Federal Procurement Policy Office
RULES
National security information; classification, downgrading, declassification, and safeguarding, 25426
Official information release, and testimony by OMB personnel as witnesses in litigation, 29285
PROPOSED RULES
Freedom of Information Act; implementation, 52668
Semi-annual agenda, 22494, 58266
NOTICES
Agency information collection activities:
Submission for OMB review; comment request, 5863, 35302
Audits of States, local governments, and non-profit organizations (Circular A-133), 35278
Balanced Budget and Emergency Deficit Control Reaffirmation Act (Gramm-Rudman-Hollings):
Sequestration update report; transmittal to President and Congress, 48905, 63567
Budget rescissions and deferrals, 8045, 14478
Cumulative reports, 5259, 8858, 12864, 20221, 28068, 33938, 39557, 44727, 48905
Circulars, etc.:
A-21, 26577, 47722
A-76, 8463
A-87, 26577
A-94, 9221
A-102, 26577
A-110, 26577
A-122, 26577
A-133, 35278
Commercial activities performance (Circular A-76), 8463
Cost-effectiveness analysis of Federal programs; discount rates (Circular A-94), 9221
Cost principles for educational institutions (Circular A-21), 47722
Costs and benefits of Federal regulations; draft report to Congress, 39352
Designated Federal entities and Federal entities; list, 23505
Federal financial accounting standards:
Indian trust funds and Treasury judgment fund; interpretations, 11505
Pension and retirement health care liabilities measurement date; interpretation, 52793
Supplementary stewardship reporting, 41454
Federal statistical information confidentiality, 35044
Energy statistical programs; coverage extension to appendix A, 35049
Government grants management requirements (Circulars A-21, A-87, A-102, A-110, and A-122), 26577, 45934
Hospital and medical care and treatment furnished by United States, costs; rates regarding recovery from tortiously liable third persons (Circular A-25), 54131

Line Item Veto Act; cancellation of items:
Agriculture, Rural Development, Food and Drug Administration, Related Agencies Appropriations Act; Interior Department, Related Agencies Appropriations Act, 62682
Balanced Budget Act of 1997, 43262
Department of Commerce, Justice, and State, the Judiciary, and Related Agencies Appropriations Act, 64130
Department of Defense Appropriations Act, 53704
Departments of Veterans Affairs and Housing and Urban Development, and Independent Agencies Appropriations Act, and Department of Transportation and Related Agencies Appropriations Act, 59766
Energy and Water Development Appropriations Act, 54564
Military Construction Appropriations Act, 52452
Taxpayer Relief Act of 1997, 43265
Treasury and General Government Appropriations Act, 54338
Managerial cost accounting standards for Federal government; effective date defferal; document availability, 68324
National Information Infrastructure:
Options for promoting privacy; paper availability and comment request, 22978, 34721
North American Industry Classification System; standard industrial classification replacement:
Adoption and implementation, 17288
President's Welfare-to-Work Initiative; questions and answers, 27077
Racial and ethnic classification standards:
Recommendations from Interagency Committee concerning changes, 36874
Revisions, 58782
Standard Occupational Classification Manual (1997 revision); comment request, 36338
States, local governments, and non-profit organizations; data collection form for reporting on audits; circular A-133 requirement, 46526

Marine Mammal Commission

NOTICES
Meetings; Sunshine Act, 50964, 54654

Maritime Administration

RULES
Reemployment rights of certain merchant seamen, 5158
Subsidized vessels and operators:
Maritime security program (10-year); establishment, 37733
U.S.-flag commercial liner vessels:
Carriage of less-than-shipload lots of bulk and packaged preference cargoes; fair and reasonable guidelines rates determination; CFR part removed, 61647
Vessel financing assistance:
Obligation guarantees; owners and charterers citizenship requirements, 47149
PROPOSED RULES
Cargo preference—U.S. flag vessels:
Exclusive carriage of export cargo; available U.S.-flag commercial vessels—, 23426
Withdrawn, 40494
U.S.-flag commercial vessels:
Carriage of bulk and packaged preference cargoes; fair and reasonable rates guideline; determination, 9143
NOTICES
Agency information collection activities:
Proposed collection; comment request, 9015, 10109, 14718, 23530, 26348, 27290, 31862, 38605, 41127, 47235, 63214, 63745, 66175
Exclusive U.S. flag vessels carriage of certain cargo; waivers criteria; policy statement, 35881
Marine hull insurance:
Foreign underwriters applications—
HIH Casualty & General Insurance Ltd., 7494
Meetings:
Joint Planning Advisory Group, 6039
Voluntary Intermodal Sealift Agreement, 31863, 42624
Voluntary Intermodal Sealift Agreement; establishment, 6838
Applications, hearings, determinations, etc.:
American President Lines, Ltd., 4376, 36868
Lykes Bros. Steamship Co., Inc., 13209, 14183, 17280
Seabulk Transmarine Partnership, Ltd., et al., 29184
Sea-Land Service, Inc., 54151

Medicare Payment Advisory Commission

NOTICES
Meetings, 53804, 61416, 67667

Merit Systems Protection Board

RULES
Organization, functions, and authority delegations:
Headquarters organization changes, etc., 49589
Practices and procedures:
Agency's petition for review of administrative judge's initial decision; dismissal rule rescinded, 43631
Appeals and petitions for review of judges' initial decisions; time limit changes, 59991
Board's adjudicatory proceedings; Federal employee witness participation; official time requirements, 48935
Exclusion from proceedings because of misconduct; judges' exercise of authority, 62689
Miscellaneous amendments, 17041
Original jurisdiction cases; delegation of authority, etc., 48449
Personnel actions allegedly based on whistleblowing; appeals and stay requests, 59992
Uniformed Services Employment and Reemployment Rights Act; implementation—
Personnel actions involving noncompliance of agency employers or Personnel Management Office, 66813
Whistleblowing; appeals and stay requests of personnel actions, 17047
NOTICES
Agency information collection activities:
Proposed collection; comment request, 9454
Submission for OMB review; comment request, 25974
Opportunity to file amicus briefs:
Fitzgerald et al. v. Defense Department, 32663
Zwentek v. Personnel Management Office, 23800
Privacy Act:
Systems of records, 41978, 44293
Senior Executive Service:
Performance Review Board; membership, 35531

Mexico and United States, International Boundary and Water Commission

See International Boundary and Water Commission, United States and Mexico

Minerals Management Service

RULES
Outer Continental Shelf; geological and geophysical explorations, 67278
Outer Continental Shelf; oil, gas, and sulphur operations:
Civil monetary penalties; inflation adjustment, 42667
Drilling operations; hydrogen sulfide (H2S) releases prevention, etc.; personnel protection and exposure limits, etc., 3793
Incorporations by reference; amendments; correction, 33156
Leases; continuance beyond primary term; correction, 35247
Lessee and contractor employees training program, 5320
Correction, 7298
Oil spill contingency plans for facilities seaward of coast line, 13991
Correction, 18040
Pipeline right-of-way applications and assignment fees; requirements for filing of lease transfers, 39773
Safety and pollution prevention equipment; quality assurance, 42669
Surety bond coverage for leases, 27948
Correction, 36995
Unitization; model unit agreements, 5329
Royalty management:
Federal and Indian leases; gas valuation regulations; costs and related amendments; transportation allowances, 65753
Functions; delegation to States, 43076
Lessees and payors; collection of information; payor recordkeeping designation, 42062, 52016
Royalties, rentals, bonuses, and other monies due Federal government; collection, 19497
PROPOSED RULES
Federal regulatory review; request for comments, 19961
Oil Pollution Act of 1990; implementation:
Offshore facilities; oil spill financial responsibility, 14052, 24375
Correction, 15639
Outer Continental Shelf; geological and geophysical explorations, 6149, 23705, 28824
Meeting, 33380
Outer Continental Shelf; oil, gas, and sulphur operations:
California offshore platforms; seismic reassessment, 31538
Republication, 32252
Drilling and completion operations; blowout preventer testing requirements, 37819
Lessee and contractor employees training program, 18070
Oil and gas pipelines; designated locations where operating responsibility is transferred from producing operator to transporting operator, 51614
Oil and gas production measurement, surface commingling, and security, 8665
Royalty management:
Administrative Appeals process
Workshop, 68244
Administrative appeals process and alternative dispute resolution; release of third-party

proprietary information; withdrawn, 16116, 29682, 68244
Federal leases; natural gas valuation regulations; amendments; withdrawn; supplemental information comment request, 19536, 31538, 38509
Federal Oil and Gas Royalty Simplification and Fairness Act; workshop, 55197
Functions; delegation to States, 19967
Natural gas from Indian leases; valuation; meeting, 10247
Oil valuation; Federal leases and Federal royalty oil sale, 3742, 5355, 7189, 19966, 36030, 49460
Public meetings, 7965
Workshops, 50544, 52518, 55198
Reporting and paying royalties on gas standards and gas analysis report, 16121

NOTICES
Agency information collection activities:
Proposed collection; comment request, 7797, 18144, 19351, 37930, 45681, 46370, 47042, 49991, 63185, 63186, 65818
Submission for OMB review; comment request, 769, 4789, 10067, 17854, 18796, 24507, 27271, 28923, 30614, 40542, 48884, 51894, 59878, 67653
Environmental statements; availability, etc.:
Alaska OCS—
Lease sales, 1471, 27774, 31621
Oil and gas exploration activities, 54650
Central Gulf of Mexico OCS—
Lease sales, 62783
Gulf of Mexico OCS—
Lease sales, 29366
Oil and gas operations, 4550, 24971, 39861, 59879
Western Gulf of Mexico—
Lease sales, 4322
Environmental statements; notice of intent:
Gulf of Mexico OCS—
Chevron, U.S.A. Inc.; Florida offshore development and production plan, 44717
Meetings:
Alaska Outer Continental Shelf Region Offshore Advisory Committee, 38577, 52149
Federal royalty-in-kind (RIK) gas programs onshore, 22964
Federal royalty-in-kind (RIK) oil and gas programs onshore and on Outer Continental Shelf, expanded use, 8035
Minerals Management Advisory Board, 8771, 14698, 18647, 45682, 50622, 55276, 67090
Memorandums of understanding:
Research and Special Programs Administration; Outer Continental Shelf pipelines responsibilities, 7037, 10115
Outer Continental Shelf operations:
Alaska OCS—
Lease sales, 19781, 39536
Leasing systems, 19808
California; crude oil produced offshore; marine transportation, 64399
Central Gulf of Mexico—
Lease sales, 4789, 62784
Leasing systems, 4795
Gulf of Mexico OCS—
Lease sales, 29368, 52571
Nonproducing leases royalty relief; discretionary authority, 3714
Oil and gas lease sales—
Bid adequacy procedures modifications, 37589
Restricted joint bidders list, 14699, 52771
Safety and environmental management program, 43345
Sand and gravel resources lease sale, 29738
Western Gulf of Mexico—
Lease sales, 18359, 39863, 60529
Leasing systems, 39871
Military Warning Areas; lease sales, 43547
Reporting and recordkeeping requirements, 63724
Royalty management:
Functions; delegations to States, 47216
Royalty management program:
Electronic commerce implementation or pilot testing; presentation, 5244, 51132

Mine Safety and Health Administration

RULES
Coal mine safety and health:
Underground coal mines—
Diesel-powered equipment; usage approval, exhaust gas monitoring, and safety requirements; correction, 34640
Ventilation; safety standards, 35085
Education and training:
National Mine Health and Safety Academy; tuition and room and board charges; waivers, 60984
Reporting and recordkeeping requirement, 13991

PROPOSED RULES
Civil penalties; assessment criteria and procedures, 47330
Coal mine safety and health:
Occupational noise exposure, 5554, 9404, 32252
Miners and miners' representatives; right to observe required operator monitoring, etc., 68468
Report availability, 65777, 67013
Roof and rock bolts and accessories; safey standards, 22998, 35113
Underground coal mines—
Roof-bolting machines use; safety standards, 64789
Self-rescue devices; use and location requirements, 50541, 62732
Metal and nonmetal mine safety and health:
Occupational noise exposure, 5554, 9404, 32252
Miners and miners' representatives; right to observe required operator monitoring, etc., 68468
Report availability, 65777, 67013
Roof and rock bolts and accessories; safety standards, 22998, 35113
Underground mines—
Roof-bolting machines use; safety standards, 64789
Program policy letters:
Occupational illnesses of miners, including retired or inactive miners; reporting requirements, 60673

NOTICES
Agency information collection activities:
Proposed collection; comment request, 2394, 10590, 10591, 17640, 18366, 27785, 28896, 32827, 32828, 34083, 37298, 41085, 49258, 58994, 67664, 68420
Federal Mine Safety and Health Act:
Mine shift atmospheric conditions; respirable dust sample; finding, 68372
Mining products; testing, evaluation, and approval; user adjustment fees, 67411
Petitions for safety standard modifications; summary of affirmative decisions, 17641, 17647, 63393
Reports and guidance documents; availability, etc.:
Pneumoconiosis Among Coal Mine Workers Advisory Committee; recommendations, 3717
Respirable coal mine dust; standard noncompliance determinations, 68395
Safety standard petitions:
Arch of Iilinois et al., 38123
Clark Elkhorn Mining Co. et al., 11925, 34311
Costain Coal, Inc., et al., 46379
D&D Coal Co. et al., 4331
Eastern Associated Coal Corp., 44723
G&P Contractors, Inc., et al., 29370
McElroy Coal Co. et al., 51908, 59892
Monterey Coal Co., 34313
Mountain Coal Co. et al., 420, 63727
Tanoma Mining Co. et al., 44724
White Oak Mining & Construction Co., Inc., et al., 51910
Wilderness Mining Co., Inc., et al., 23797

Mine Safety and Health Federal Review Commission

See Federal Mine Safety and Health Review Commission

Minority Business Development Agency

NOTICES
Agency information collection activities:
Proposed collection; comment request, 27722, 40502
Business development center program applications:
California et al., 28004
Florida, 51454
Georgia, 51454, 59656
Georgia et al., 28673
Illinois, 15156, 30311
Illinois et al., 51455
Maryland, 40049
Puerto Rico, 19989
Texas, 19990
Native American business development center program applications:
Alabama et al., 51456, 59656
North Carolina, 51457, 59656
Washington et al., 51458, 59656

Mississippi River Commission

NOTICES
Meetings; Sunshine Act, 7071, 39876

Morris K. Udall Scholarship & Excellence in National Environmental Policy Foundation

NOTICES
Meetings; Sunshine Act, 114, 49032

National Aeronautics and Space Administration

RULES
Acquisition regulations:
Contract cost principles and procedures; independent research and development; class deviation deleted, 24345
Contractors and offerors certification requirements; non-statutory, 14035
FAR supplement (NFS); rewrite, 4466, 36704
Correction, 40308
Federal regulatory reform, 3464
Miscellaneous amendments, 14016
Protests to agency, 11107
Quick-closeout procedures; contract value dollar threshold, etc., 36227
Correction, 37335
Duty-free entry of space articles, 6466

Federal Acquisition Regulation (FAR):
ADP/telecommunications Federal Supply Schedules, 44817
Agency procurement protests, 270
Automatic data processing equipment leasing costs, 44808
Business process innovation, 44804
Buy American Act; construction (Grimberg decision), 12698
Caribbean Basin and designated countries; lists, 267
Caribbean Basin countries end products, 268
Certificates of competency, 44819
Certification requirements, 233
Certified cost or pricing data requirements; exception, 257
Circular 90-45; introduction, 224
Correction, 6619, 10709
Commercial bills of lading; small package shipments, 64936
Commercial items; special simplified acquisition procedures application, 262
Contract cost principles and procedures—Foreign differential pay, 44828
Contracting by negotiation—Competitive range determinations, 51224
Contractor overhead rates; final settlement, 64915
Contractor personnel compensation, 269, 64930
Contractors' purchasing systems reviews, 12718
Contracts, fixed-price; performance incentives, 12695
Corrections and technical amendments, 51379
Design-build two-phase construction procedures, 271
Economically disadvantaged individuals, 44821
Electronic contracting, 12692
Environmentally sound products, 44809
Federal compliance with right-to-know laws and pollution prevention requirements, 12696
Foreign selling costs allowability, 12703
Freedom of Information Act; implementation, 256
General Accounting Office bid protests—Conformation, 64933
Hourly cap on attorneys' fees, 12718
Gratuities, 12691
Historically black colleges and universities/minority institutions; collection of award data, 12702
Hong Kong designation, 44827
Humanitarian or peacekeeping operations; simplified acquisition threshold, 256
Immigration and Nationality Act employment provisions; contractor compliance, 266
Independent government construction estimates, 44829
Independent research and development/bid and proposal costs ceiling; requirement removed (1996 FY and beyond), 12704, 64931
Indirect cost audits, post-award; limitation, 274
Information Technology Management Reform Act of 1996; implementation, 64914
Introduction, 12690, 44802, 64912
Irrevocable letters of credit and alternatives to Miller Act bonds, 44805
Local government lobbying costs, 44828
Management oversight of service contracting, 12693
Minority small business and capital ownership development program, 44822
Miscellaneous amendments, 58687
Miscellaneous conforming amendments, 40236
Modification of existing contracts, 44830
New certifications, 44813
New Mexico gross receipts and compensating tax, 64930
Nondisplacement of qualified workers under certain contracts, 44823
North American Free Trade Agreement Implementation Act; implementation, 261
Novation and related agreements, 64934
Part 30 deviations, 64913
Performance-based payments, 12719
Preaward survey of prospective contractor; quality assurance, 64936
Procurement integrity, 226
Prompt payment, 12705
Service contracting, 44813
Simplified acquisition procedures reorganization; electronic commerce use, 64916
Small entity compliance guide, 275, 12721, 44831, 51272, 64952
Technical corrections, 12720, 64940
Trade sanction exemptions; reporting requirements, 64929
Travel reimbursement, 64932
Walsh-Healey Public Contracts Act; contractor qualifications; manufacturer or regular dealer requirement eliminated, 44804
Year 2000 compliant information technology products and services procurement; awareness and compliance, 273, 44830
Grant and Cooperative Agreement Handbook, Section A; miscellaneous revisions, 63452
Grants and cooperative agreements to State and local governments, universities, hospitals, and other non-profit organizations, 45937
Information security program:
Classification matters determinations; authority delegation, 54380

PROPOSED RULES

Acquisition regulations:
Contruction contracts, dismantling, demolishing, or removing improvements; equitable adjustments, 64545
Federal Acquisition Regulation (FAR):
Affirmative action reform in Federal procurement, 25786, 37847
Correction, 27214
Alternative dispute resolution (1996), 55678
Commercial items and components; FAR provisions and clauses in subcontracts, 49903
Contracting by negotiation—Competitive range determinations, 26640
Phase I rewrite; correction, 27214
Contract quality requirements, 35901
Correction, 47882
Empowerment contracting, 19200
Government property, 30186, 36250
Liquidated damages and commercial subcontracting plans; policy clarification, 17960
Modular contracting, 14756
Pay-as-you-go pension costs, 49900
Semi-annual agenda, 22582, 58346
Subcontract consent, 19465
Taxes associated with divested segments, 49903
Transfer of assets following business combination, 35900
Semi-annual agenda, 22456, 58228

NOTICES

Agency information collection activities:
Proposed collection; comment request, 1474, 8778, 18151, 24139, 25213, 27281, 27787, 42604, 42605, 62362
Submission for OMB review; comment request, 3921, 8778, 33117, 36577, 37627, 39554, 40547, 47694
Conduct of employees; post-employment restrictions; waivers:
Honeycutt, Jay, 53351
Environmental statements; availability, etc.:
Advanced space transportation program, 44490
Cassini mission to Saturn and its moons; implementation, 10879, 17216, 36080, 45879
Earth observing system program, 59377
Wallops Flight Facility, Goddard Space Flight Center, VA; launch range operations expansion, 47222, 60533
X-33 advanced technology demonstrator vehicle program, 36081, 51697
Federal Acquisition Regulation (FAR):
Agency information collection activities—
Proposed collection; comment request, 2358, 4261, 14404, 15160, 17597, 18760, 18761, 19206, 19312, 19313, 19464, 25796, 26482, 33605, 33606, 35789, 55788, 62000, 62001, 62760
Submission for OMB review; comment request, 1737, 3270, 4987, 15162, 17598, 30573, 32083, 33846, 34442, 34453, 34454, 34694, 34695, 38982, 39223, 44953, 47198
Certificates of competency, 48921
Ordering procedures for 1997 edition through Government Printing Office, 13260, 15072
Inventions, Government-owned; availability for licensing, 6013, 6562, 9212, 11224, 18656, 27071, 27787, 27788, 35531, 39031, 39876, 49997, 51912
Meetings:
Advisory Council, 45879, 63729
Advisory Council task forces, 3064, 18656, 23498, 44491, 67918
Aeronautics and Space Transportation Technology Advisory Committee, 27788, 28735, 43017, 44491, 46778, 47223, 50965, 51912, 53804, 54480, 55658, 67918
Aerospace Safety Advisory Panel, 1474
Earth Systems Science and Applications Advisory Committee, 3064, 43355
International Space Station Advisory Committee, 4552, 7072, 23278, 45880, 55835, 63201
Life and Microgravity Sciences and Applications Advisory Committee, 3536, 7072, 10880, 15203, 15730, 18152, 19136, 25671, 27072, 42605, 43355, 44492, 50965
Minority Business Resource Advisory Committee, 24510, 36578, 53804
Procurement policies and practices; open forum, 49535
Space Science Advisory Committee, 997, 1474, 3922, 9455, 13171, 14447, 44493, 45880, 51913, 53805, 67918
Technology and Commercialization Advisory Committee, 27788, 54480
Patent licenses; non-exclusive, exclusive, or partially exclusive:
AI Gordon Software, Inc., 53351
AirFlow Catalyst Systems, Inc., 7072
BioMetric Systems, 30345
Cannondale, 43017
CASI, 53351
Command and Control Technologies, Inc., 27072
Computer Sciences Corp., 53352
Corken, Inc., 58752
Digital Manufacturing, Inc., 14448
Dow-United Technologies Composite Products, Inc., 43018, 49259
DuPont Advanced Composites, 6013
Electro-Tech Systems, Inc., 28897

Estee Lauder Co., 6013
Fast Track Management Consulting, 61832
Foerster Instruments, Inc., 15940
Fusion Systems Corp., 32383
Global Dynamics International, Inc., 9455
Grand Illusion/Living Window, Inc., 17217, 58752
HITCO Technologies, Inc., et al., 17217, 23801
Horton's Orthotic Lab, Inc., 32383
Houston Advanced Research Center, 30345
Howard Industries, Inc., 13400, 32383
Hyperthermia Technologies, Inc., 28898
International Fire & Gas Sales & Consulting Services, Inc., 36578
Jensen, Thomas, et al., 30345
L'Garde, Inc., 16874
Link Manufacturing, Inc., 15730
Merrimac Interactive Media Corp., 46778
MICRO CLEAN, 7073
Micro Control, Inc., 7073
New Century Pharmaceuticals, Inc., 39031
New Mexico Highlands University, 14448
Power Efficiency Corp., 64895
PRAXAIR, Inc., 32383
Solar Universal Technologies, Inc., 28898
Systems Research Group, Inc., 8779
Telectro-Mek, Inc., 30345
TruView Imaging Co., 14448
UE Systems, Inc., 43018
University of Pittsburgh, 32383
Utilex, Inc., 44021
Virginia Power, 27072, 32384
Senior Executive Service:
Performance Review Board; membership, 44493

National Agricultural Statistics Service

NOTICES
Agency information collection activities:
Proposed collection; comment request, 1309, 1311, 4833, 5384, 12155, 14390, 23754, 26470, 30839, 36485, 54603

National Archives and Records Administration

See Federal Register Office
See National Historical Publications and Records Commission
RULES
Grants and cooperative agreements to State and local governments, universities, hospitals, and other non-profit organizations, 45937
Public availability and use:
Reproduction services; fee schedule, 32203
Restrictions on use of records—
USIA materials, prepared for dissemination abroad, in custody; domestic distribution, 31724
Records management:
Electronic records transfer; timing and acceptable transfer media forms, 54582
PROPOSED RULES
Public availability and use:
Reproduction services; fee schedule, 15137
Correction, 15867
Restrictions on use of records—
USIA materials, prepared for dissemination abroad, in custody; domestic distribution, 4669
Semi-annual agenda, 22464, 58234
NOTICES
Agency information collection activities:
Proposed collection; comment request, 3718, 42144, 44151, 46514
Submission for OMB review; comment request, 10085, 15204, 61832
Agency records schedules; availability, 1475, 4814, 8276, 10593, 13723, 17217, 19136, 24668, 28735, 30345, 31190, 32384, 35235, 38327, 40547, 43356, 46515, 49259, 51913, 55430, 60731, 63400, 65820
Agency strategic plan; availability and comment request, 36851
Committees; establishment, renewal, termination, etc.:
Preservation Advisory Committee, 38328
Electronic records work group; materials for review and comment; availability, 67098
Meetings:
Electronic Records Work Group, 65737
National Industrial Security Program Policy Advisory Committee, 10293, 44021
Presidential Libraries Advisory Committee, 16874, 54655
Records of Congress Advisory Committee, 46516, 62646
Still photographs, aerial film, maps, and drawings; reproduction services program; vendor terms, 65105
NARA Archival Information Locator (NAIL); public evaluation, 66133
Nixon Presidential historical materials; opening of materials, 7073, 44726, 46380
Organization, functions, and authority delegations:
Microfilm Research Room at Archives I Building; temporary closure, 64599

National Bankruptcy Review Commission

NOTICES
Meetings, 1342, 5655, 14949, 23801, 30623, 38588

National Capital Planning Commission

NOTICES
Environmental statements; availability, etc.:
Washington D.C. convention center; construction and operation, 7279

National Commission on Libraries and Information Science

NOTICES
Meetings; Sunshine Act, 18817, 47520, 53803, 66692

National Commission on the Cost of Higher Education

NOTICES
Meetings, 42605, 45449, 50965

National Communications System

NOTICES
Agency information collection activities:
Proposed collection; comment request, 19137
Federal telecommunications recommendation 1070-1997 detail specification; approval for publication, 48317
Federal telecommunications standards:
Recommendations; approval for publication—
Commercial building telecommunications cabling standard, 46381
Document facsimile transmission procedures, 46381
Group 3 facsimile apparatus for document transmission, 46380
Video teleconferencing services at 56 to 1,920 kbits/s, 61417
Telecommunications—
Project 25 radio equipment, 5655, 23498
Meetings:
National Security Telecommunications Advisory Committee, 6812, 10293, 53352, 62646
Telecommunications Service Priority System Oversight Committee, 5058, 44494, 64895

National Council on Disability

NOTICES
Meetings; Sunshine Act, 6563, 22972, 32664, 50407, 63401
Privacy Act:
Systems of records, 62076

National Counterintelligence Center

NOTICES
Privacy Act:
Systems of records, 8995, 51698

National Credit Union Administration

RULES
Credit unions:
Central liquidity facility; first priority security interest in specific assets, 67549
Corporate credit unions, 12929
Compliance delayed, 64148
Interpretive rulings and policy statements; withdrawn, 50245
Investment and deposit activities, 32989
Broker-dealer provisions revised, 64146
Loan interest rates, 40928
Organization and operations—
Membership fields restructuring, permission; interpretive ruling and policy statement; withdrawn, 5315
Freedom of Information Act; implementation, 8155
Nonpublic records production and agency employees testimony in legal proceedings, 56051
Organization and operations:
Procedural rulings, notation voting, Board meetings, and agenda; clarification, 64266
Organization, functions, and authority delegations:
Asset Management and Assistance Center, 8155, 37126
Executive Director and General Counsel, 65197
PROPOSED RULES
Credit unions:
Central liquidity facility; first priority security interest in specific assets, 50262
Credit union service organizations, 11779, 19702
Federal credit unions bylaws and Federal credit union standard bylaw amendments; revision, 11778, 19702
Interpretive rulings and policy statements; revision, 11773
Member business loans and appraisals; update and clarification, 41313
Mergers or conversions of federally-insured credit unions—
Plain English disclosure statement, 64185
Voluntary termination or conversion of insured status; disclosure forms amended, 64187
Organization and operations—
Membership field overlaps and community chartering policy; interpretive ruling and policy statement, 56134
Freedom of Information Act; implementation, 60799
Nonpublic records production and agency employees testimony in legal proceedings, 19941

Privacy Act; implementation, 60799
Semi-annual agenda, 22704, 58456
NOTICES
Agency information collection activities:
Proposed collection; comment request, 7074, 55278, 61833, 62646
Submission for OMB review; comment request, 9455
Meetings; Sunshine Act, 3922, 5058, 9213, 10086, 10880, 11225, 18152, 18818, 22973, 24976, 27072, 28519, 31464, 38588, 38589, 48317, 54481, 55279, 55431, 62077, 62647, 62786, 65821
Privacy Act:
Systems of records, 32385

National Drug Control Policy Office

RULES
Grants and cooperative agreements to State and local governments, universities, hospitals, and other non-profit organizations, 45937
NOTICES
Arizona Proposition 200 and California Proposition 215; dangerous drugs availability; Administration response, 6164
High intensity drug trafficking areas designations; list, 6166, 48657, 49684
Meetings:
Drug Control Research, Data, and Evaluation Committee, 38056

National Education Goals Panel

NOTICES
Meetings, 4082, 54481

National Foundation on the Arts and the Humanities

RULES
Grants and cooperative agreements to State and local governments, universities, hospitals, and other non-profit organizations, 45937
Nondiscrimination in Federally assisted programs; technical amendment, 66825
Organization, functions, and authority delegations:
Institute of Museum Services; name change to Institute of Museum and Library Services, 66529
PROPOSED RULES
Semi-annual agenda:
Institute of Museum and Library Services, 22470, 58240
National Endowment for the Arts, 22472, 58242
National Endowment for the Humanities, 22474, 58246
NOTICES
Agency information collection activities:
Proposed collection; comment request, 11225, 15730, 24510, 32830, 39554, 48895, 64404
Submission for OMB review; comment request, 2690, 5253, 5254, 5489, 10293, 24511, 28519, 38328, 42144, 43356, 51163, 55279, 67918, 67919, 67920
Grants and cooperative agreements; availability, etc.:
Cultural star cities program, 32386
Mayors' Institute on City Design, 55281
Urban Forum, 43556
Meetings:
Arts and Artifacts Indemnity Panel Advisory Committee, 18152, 53352
Arts National Council, 24511, 55281
Combined Arts Advisory Panel, 1781, 29157, 29158, 31849, 34715, 34716, 36083, 37939, 39554, 41453, 43756, 43757, 48895, 48896, 51163, 51164, 52792, 55281, 55282, 60285, 61417, 63563, 63564
Fellowships Advisory Panel, 13898, 43757, 64236
Humanities National Council, 11225, 36851, 59379
Humanities Panel, 3922, 8043, 15540, 22973, 29743, 32124, 36316, 40548, 44293, 46779, 49260, 59379, 66692
International Exhibitions Federal Advisory Committee, 5254, 55835
Leadership Initiatives Advisory Panel, 8043, 13898, 66394
Partnership Advisory Panel, 18657, 63564, 66394
President's Committee on Arts and Humanities, 9213, 20220, 45450, 62362
Public Partnership Advisory Panel, 13723
Meetings; Sunshine Act, 3312, 19357, 44994
Organization, functions, and authority delegations:
Institute of Museum and Library Services; name change from Institute of Museum Services, 5254
Senior Executive Service
Performance Review Board; membership, 49536

National Gambling Impact Study Commission

NOTICES
Meetings, 32386, 33444, 42605, 53658, 53835

National Highway Traffic Safety Administration

RULES
Anthropomorphic test dummies:
Six-year-old child; design and performance specifications, 44225
Civil monetary penalties; inflation adjustment, 5167
Consumer information:
Uniform tire quality grading standards, 46447
Fuel economy standards:
Light trucks; 1999 model year, 15859
Passenger automobiles; low volume manufacturer exemptions, 17100, 37153
Insurer reporting requirements:
Insurers required to file reports; list, 33754
Correction, 41882
Motor vehicle content labeling; passenger cars and other light vehicles; domestic and foreign content information, 33756
Motor vehicle safety standards:
Brake hoses; whip resistance test conditions; petition denied, 19523
Controls and displays, accessibility and visibility; Federal regulatory reform, 32538
Hydraulic brake systems—
Brake warming; CFR correction, 35107
Passenger car and light vehicle brake systems, 51064
Passenger car brake systems, 46907
Lamps, reflective devices, and associated equipment—
Front and rear fog lamps; performance and installation, 8883
Headlamps; visual/optical aiming, 10710
Motorcycle headlamps; new photometric requirements; petition denied, 31008
Retroreflective sheeting or reflex reflectors for rear of truck tractors, 16709
Sealing; deflection test for replaceable light sources; CFR correction, 31367
Technical amendment, 40953
Nonconforming vehicle conformity certificates; review and processing; fee schedule, 50876
Nonconforming vehicles—
Importation eligibility; determinations; list, 52266
Occupant crash protection—
Air bag depowering; anthropomorphic test dummy neck flexion, extension, and tension measuring requirements, 27511
Air bag depowering; delay prevention, 26425
Air bag depowering; performance standard changed, 12960
Air bags; retrofit on-off switches, 62406, 67752
Child restraint systems; air bag warning label on rear-facing child seats; modification, 18723, 30464
Head impact protection, 16718
Interior impact; occupant protection, 45172
Safety belt fit improvement; Type 2 safety belts for adjustable seats in automobiles with gross weight of 10,000 pounds or less, 1401
Smart air bags, vehicles without; warning labels, manual cutoff devices, etc.; reduction of dangerous impacts on children, 31, 798
Replacement automatic belt; CFR correction, 51379
Theft protection; automatic transmission park position test procedure, 2977
Motor vehicle theft prevention standard:
High theft lines for 1995 model year; listing, 44416
High theft lines for 1997 model year; listing, 1690
High theft lines for 1998 model year; listing, 40949
Correction, 52044
National Driver Register problem driver pointer system; procedures for participating in and receiving data from system:
Coast Guard Commandant; authorization to request and receive information, 63655
Odometer disclosure requirements:
Exemptions, 47763
Pilots Records Improvement Act of 1996; implementation:
National Driver Register information; procedures for pilots to request and air carriers to receive, 27193
State highway safety programs; uniform procedures, 34397
PROPOSED RULES
Alternative fuel vehicles manufacturing incentives:
Dual fueled electric passenger automobiles; minimum driving range requirement, 375
Anthropomorphic test devices:
Side impact test dummies; dynamic crash test, 64546
Consumer information:
Motor vehicle safety; rollover prevention, 27578
Fuel economy standards:
Corporate average fuel economy standards exemptions; rulemaking petition denied, 39207
Insurer reporting requirements:
Motor vehicle theft loss experiences report filing; list, 8206
Correction, 14738
Motor vehicle safety standards:
Accelerator control systems; Federal regulatory review; withdrawn; technical workshop, 10514, 13583
Carbon monoxide detection; petition denied, 49190

Child restraint systems—
Tether anchorages and anchorage system, 7858
Compressed natural gas fuel containers, 29323
Fuel system integrity; crossover lines, 63306
Golf carts and other small light-weight vehicles; classification as low-speed vehicles, 1077, 10516
Lamps, reflective devices, and associated equipment—
Auxiliary signal lamps and safety lighting inventions, 55562
Cruise control mode exterior lamp indicator; petition denied, 4228
Motorcycle headlighting systems; asymmetrical headlamp beams, 47414
Vehicle turn signals; programmable signaling requirement; petition denied, 16131
White reflex reflectors on truck tractors and trailers; mounting requirements, 26466
Metric conversion; weights and measures system, 19253
Nonconforming vehicle conformity certificates; review and processing; fee schedule, 37847
Occupant crash protection—
Air bag depowering, 807
Air bag-equipped vehicles, testing; use of unbelted dummies moratarium, 8917, 15453
Anthropomorphic Hybrid III test dummy; modification, 42469
Head impact protection, 45202
Occupant protection standard and smart air bags; technical workshop, 2996
Roof crush resistance test procedures; highly sloped or raised roofs, suitability, 8906
School bus pedestrian safety devices; conspicuity requirements for stop signal arms, 42226
Seat belt assemblies—
Pelvic restraint requirement deleted, 36251
Triangular warning devices; withdrawn, 32562
Windshields—
Shade band requirement; windshield edge coating between center rear view mirror and lowered sun visors; petition denied, 49663
Wiping and washing systems; defrosting and defogging systems; withdrawn, 32559
Motor vehicle theft prevention standard:
Passenger motor vehicle theft data (1995 CY), 7987

NOTICES
Agency information collection activities:
Proposed collection; comment request, 5066, 7494, 14966, 39886, 52178, 53872, 54151, 54152, 54499, 63598
Child safety seats, purchase and distribution; agreement between General Motors and DOT; qualification certification criteria, 11513
Defect investigation petitions:
Rollover propensity of model year 1995-1996 Isuzu Trooper and 1996 Acura SLX sport utility vehicles; petition denied, 40602
Fuel economy program, automotive; annual report to Congress, 30656
Functional Capacity Index:
Motor vehicle crashes; pediatric injuries; consequences based on adjusted life-years, 45908
Grants and cooperative agreements; availability, etc.:
Air bag safety campaign projects and safety belt and safety seat use, 7495, 17662
Alcohol-impaired driving prevention projects; demonstration and evaluation, 7819
Pre-driver licensure drug testing programs; demonstration and evaluation, 35887
Safe communities concept for traffic safety initiatives; demonstration and evaluation, 6603, 20240
Highway safety programs; breath alcohol testing devices:
Model specifications and conforming products list—
Calibrating units, 43416
Insurance cost information booklet; availability, 10607, 14183
Insurer reporting requirements:
Theft and recovery of vehicles; theft deterrence assistance and premium reduction plans, 32676
Intelligent Transportation Systems program:
Intelligent Vehicle Initiative; establishment; information request, 67107
Meetings:
Motor Vehicle Safety Research Advisory Committee, 14499, 15744, 39886, 64040
Research and development programs, 7293, 10614, 29185, 33151, 42852, 48708, 64041, 66176
Safety performance standards—
Research and development programs, 28753, 40394, 53046
Research and safety assurance programs, 6608
Motor vehicle defect proceedings; petitions, etc.:
Center for Auto Safety, 41477
Friedman, Donald, 66401
Mitchem, Adrienne, et al., 3077
Motor vehicle safety standards:
National Academy of Sciences study; consumer automotive safety information, 27648
Nonconforming vehicles—
Defect and noncompliance decisions; annual list, 66887
Importation eligibility; determinations, 1143-1145, 1485, 1803, 1804, 3940, 5067, 6609-6615, 10614, 14499, 14500, 15968, 16640, 16888, 18384, 19165, 19166, 19167, 19649, 26348, 27290, 28530, 28753, 30371, 37950, 40394, 40395, 42156, 42157, 43425, 43770, 43771, 44030, 45286, 48709, 48710, 48711, 51177, 51178, 51179, 53047, 53048, 54896, 55452, 60556, 60558, 63412, 63599, 63600, 64623, 64624, 65124, 65126, 67430
Motor vehicle safety standards; exemption petitions, etc.:
Accuride Corp., 10617, 34492, 37115
American Honda Motor Co., Inc., 41127, 52372
Capacity of Texas, Inc., 10110
Champagne Imports, Inc., 14501
Coalition of Small Volume Automobile Manufacturers, Inc., 35538
Cooper Tire & Rubber Co., 19651, 37115, 45474, 66176
Cosco, Inc., 17281
Dan Hill & Associates, Inc., 62398
Fleetwood Enterprises, Inc., 32676
Ford Motor Co., 51500, 62798
General Motors Corp., 10618, 12269, 15969, 48708, 63413
Hella K.G., Hueck & Co., 19168, 47108
J.K. Motors, 4829
Kolcraft Enterprises, Inc., 62799
LPC of New York, Inc., 18385
Michelin North America, Inc., 10620
New Flyer of America, Inc., 55303
Nissan Motor Corp., U.S.A., 63416
Panoz Auto Development Co., 67931
Philips Lighting Co. USA, 5879
Toyota Technical Center, U.S.A., Inc., 65127
Uniroyal Goodrich Tire Manufacturing, 59755
Motor vehicle theft prevention standards; exemption petitions, etc.:
BMW of North America, Inc., 62800
Consumers for Auto Reliability and Safety, petition denied, 54152
General Motors Corp., 20058, 20240
Saab Cars, USA, Inc., 55453
Reports and guidance documents; availability, etc,:
Auto theft and recovery; report to Congress, 34494
Vehicle size and safety; relationship of vehicle weight to fatality and injury; passenger cars and light trucks; comment request, 34491
Small Business Regulatory Enforcement Fairness Act:
Civil penalties; policy statement, 37115
Traffic safety programs:
Behavioral research in traffic safety; strategic plan; comment request, 55303

National Historical Publications and Records Commission

NOTICES
Strategic plan; comment request, 12857

National Indian Gaming Commission

PROPOSED RULES
Indian Gaming Regulatory Act:
Definitions, 46227
Indian gaming operations; annual fees, 65775
Semi-annual agenda, 22710, 58462

NOTICES
Agency information collection activities:
Proposed collection; comment request, 41979
Submission for OMB review; comment request, 59007
Annual fees payable by Class II gaming operations; fee rates, 8779
Hearings, 53658
Indian Gaming Regulatory Act:
Class III tribal gaming ordinances; approval, 23802

National Institute for Literacy

RULES
Literacy leader fellowship program, 34378

PROPOSED RULES
Literacy leader fellowship program, 24860

NOTICES
Agency information collection activities:
Proposed collection; comment request, 1475, 9213, 10593, 18818, 27789
Submission for OMB review; comment request, 17218
Grants and cooperative agreements; availability, etc.:
Learning disabilities training and dissemination program, 37311
Literacy information and communication system; regional technology hub project, 29743
Literacy leader fellowship program, 34382
Meetings:
Advisory Board, 4082, 28068, 44726, 46381, 62363

National Institute of Corrections

NOTICES
Grants and cooperative agreements; availability, etc.:
Deschutes County, OR; community justice project, 26822

Institution mission change project; management, 4081
Internal classification systems project; design, development, and implementation, 4080
Service plan (1998 FY), 39280
Women offenders, intermediate sanctions; training and technical assistance program for selected local jurisdictions, 10586
Meetings:
Advisory Board, 5654, 31844, 50964, 54128

National Institute of Justice

NOTICES
Agency information collection activities:
Submission for OMB review; comment request, 49030
Grants and cooperative agreements; availability, etc.:
Arrestee drug abuse monitoring program sites, 14704
Investigator-initiated research, 16873
Local and State law enforcement; information technology acquisition, 42142
Sentencing reforms and their effects on corrections; research and evaluation, 32825
Tribal strategies against violence initiative evaluation, 15538

National Institute of Standards and Technology

RULES
Advanced technology program; policy and procedures, 64682
Fastener Quality Act; implementation date extended, 19041
PROPOSED RULES
Advanced technology program; policy and procedures, 48802
Fastener Quality Act; implementation, 47240
NOTICES
Agency information collection activities:
Proposed collection; comment request, 1092, 1093, 4519, 15156, 15464, 37556, 43318, 61491
Alternative personnel management system:
Demonstration project plan; consolidation and republication, 54604
Blood banking and transfusion services standards; comment request, 5801
Committees; establishment, renewal, termination, etc.:
American Lumber Standard Committee, 6761
Federal computer systems; security and privacy issues; comment request, 63517
Grants and cooperative agreements; availability, etc.:
Advanced technology program, 7436, 65679
Brachytherapy manufacturing technology cooperative research and development consortium; meeting, 60823
Fire research program, 3497
Information processing standards, Federal:
Advanced encryption standard—
Algorithm evaluation criteria, 93
Candidate algorith nominations request, 48051
COBOL, FORTRAN, etc.; validation services termination delayed, 52976
Cryptographic entity authentication mechanisms; public key, 7215
Database language SQL, etc.; validation services terminated, 16788
Digital signature standard, 26293
Information interchange code, its representations, subsets, and extension, etc.; 33 standards withdrawn, 40502
Public-key based cryptographic key agreement and exchange, 26294
Inventions, Government-owned; availability for licensing, 3872, 4033, 6761, 13365, 25173, 33831, 36498, 54614
Meetings:
Advanced Technology Visiting Committee, 7752, 25173, 43319, 60065
Assessment of state-of-knowledge of possible sulfur hexafluoride replacement gases properties, 28448
CD-metrology below 0.25 microns; cooperative research and development consortium; establishment and participation, 65067
Computer System Security and Privacy Advisory Board, 11415, 26778, 44949, 61492
Cooperative research and development consortium; scanning capacitance microscopy image-to-dopant profile software and metrology techniques, 43319
Machine tool performance models and machine data repository, 27239
Zone fire modeling, 27584
Fastener Quality Act; statistical process control; industry views, 2134
Malcolm Baldrige National Quality Awards—
Board of Overseers, 10825, 53594
Panel of Judges, 10825, 28449, 40800, 50295
Manufacturing Extension Partnership National Advisory Board, 46479, 67618
Optical properties of materials; cooperative research and development consortium, 45627
Polymer nanocomposite flammability technology cooperative research consortium, 55393
Transition-edge-sensor (TES) x-ray microcalorimeter technology; commercialization, 37033
Voluntary standards use in Federal government, 37201
Weights and Measures National Conference, 36498, 65798
National Fire Codes:
Fire safety standards, 36047
Technical committee reports, 34691
National voluntary conformity assessment system evaluation program:
Quality system registrars recognition program; establishment, 45627
Patent licenses; non-exclusive, exclusive, or partially exclusive:
Kin-Tek Laboratories, Inc., 34228
Quantum Design, Inc., et al., 64207
Thorlabs, Inc., 68259
Vident, 8428
Voluntary product standards:
Standing Committee—
Wood-based structural-use panels; performance standard, 62562

National Institutes of Health

NOTICES
Agency information collection activities:
Proposed collection; comment request, 1463, 3705, 4776, 14687, 16168, 17625, 20012, 24492, 24493, 35516, 37068, 37069, 37269, 44701, 47672, 49697, 52567, 52568, 55646, 60909, 67087
Submission for OMB review; comment request, 1121, 4068, 5638, 12656, 12657, 14157, 14158, 14926, 16169, 17626, 19121, 20013, 26808, 28057, 30871, 36295, 54463, 59873, 60723, 61825, 66381, 67642, 67643
Committees; establishment, renewal, termination, etc.:
Center for Inherited Disease Research Access Review Committee, 18640
Minority Health Research Advisory Committee, 18640
National Cancer Institute Director's Consumer Liaison Group, 30872
Environmental statements; availability, etc.:
Recombinant DNA molecules research; actions under guidelines, 59720
Grants and cooperative agreements; availability, etc.:
Active transglutaminase I enzyme; development and commercialization, 12657
Antiflammins patent portfolio; development and commercialization, 1122
Anti-virals microbial screen development, targeting PKR or inhibitors of PKR, 15529
Data mining, data warehousing, and visualization techniques to commercial products; research and development, 17626
Human genome research; low-cost, high-accuracy DNA sequencing technologies, 32621
Infectious agents, diagnostic system for identifying, 28719
Informatics and technology development, 3298
Ischemia, tissue protection from cell injury by; materials and methods development, evaluation, and commercialization, 67644
Minocycline use in treatment of osteoporosis; phase II clinical trial, 17627
National Cancer Institute—
New targeted drugs, made partly of entities provided by NCI; development as treatments for cancer patients, 47672
National Institute on Aging—
Nitroxide compounds effect on diseases relating to stresses of aging; investigation by pharmaceutical company, 10063
Nitric oxide technology, 42998
Novel progesterone antagonists and pharmaceutical compositions; development, etc., 6788
Premalignant lesion and cancer diagnosis and prognosis; monoclonal antibodies panel development to tumor-specific growth factor, 2169
Spatial and temporal control of gene expression using heat shock protein promoter; technologies and applications, 1123
Tat peptide analogs, soluble, for inhibition of HIV transcription and viral replication; scientific and commercial development, 8745
Testosterone bucyclate; development, evaluation, commercialization, 28720
Transgenic mice that express human cytochrome P450 genes CYP2D6 and CYP3A4; scientific and commercial development, 63954
Human subjects, protection:
Institutional Review Board expedited review list; comment request, 60607
Inventions, Government-owned; availability for licensing, 1124, 3298, 3299, 4069, 6789, 8252, 26809, 31835, 43000, 43333, 51670, 52568, 54641, 56194, 60909
Meetings:
Acupuncture; consensus development conference, 48298
Advisory Committee to Director, 27265, 54463, 62778
AIDS Research Office Advisory Council, 8746, 53788

Alternative Medicine Program Advisory Council, 3705
Beyond Hunt Valley; research on women's health for 21st century, 8033, 17629, 36296, 54642
Blood Safety and Availability Advisory Committee, 9441, 13660, 38569
Breast cancer national action plan, 47508
Breast cancer screening for women ages 40-49; consensus development conference, 1892
Center for Scientific Review special emphasis panels, 53333
Coordination of Rare Diseases Research Advisory Group, 24493
Cystic fibrosis, genetic testing; consensus development conference, 16170
Electric and magnetic fields research and public information dissemination program; symposium, 65814
Fogarty International Center Advisory Board, 1892, 20191, 44285
Genetic Testing Task Force, 4539
Health Promotion and Disease Prevention Initial Review Group, 53788
Hepatitis C management; consensus development conference, 4777
Heroin addiction, effective medical treatment; consensus development conference, 48878
Human gene transfer; beyond life-threatening disease; gene therapy policy conference, 44386
Human Genome Research National Advisory Council, 23253, 44978
Institutional Animal Care and Use Committees; role of members, 30873, 34504
National Advisory Dental Research Council, 1126
National Advisory Research Resources Council, 42586
National Cancer Institute, 1126, 4071, 4072, 5639, 5992, 7245, 7246, 8254, 8746, 9441, 10063, 18640, 18641, 19122, 19344, 23254, 24962, 25636, 26811, 29365, 30605, 31121, 31122, 31615, 31836, 32625, 33428, 33429, 33664, 33665, 34761, 34762, 36297, 40537, 41067, 42586, 46503, 46504, 47507, 47673, 48879, 49020, 49021, 51671, 55412, 55413, 60095, 60096, 60097, 60723, 60910, 60911, 62778, 63955, 64852, 64853, 65814, 67882
National Center for Human Genome Research, 3706
National Center for Research Resources, 1339, 3049, 11215, 13890, 13891, 15716, 16170, 26550, 30605, 34071, 39850, 46749, 49697, 52346, 53011, 58974, 62779, 67087, 67882
National Deafness and Other Communication Disorders Advisory Council, 42587
National Eye Institute, 4777, 20191, 23254, 28722, 31615, 43336, 59720, 61339, 62779, 68296
National Heart, Lung, and Blood Institute, 1126, 1127, 1893, 3049, 4072, 4777, 5239, 5240, 8030, 8747, 12658, 13660, 16171, 19345, 20191, 20192, 23254, 24494, 24962, 25637, 28058, 28722, 30605, 32625, 34762, 37269, 39850, 42587, 43739, 46749, 47674, 50955, 53012, 53334, 55414, 59720, 60097, 62779, 64391
National Human Genome Research Institute, 7246, 10868, 31122, 39853, 59874, 63360, 65278
National Human Genome Research Institute et al., 47508
National Institute of Allergy and Infectious Diseases, 1125, 2171, 3051, 5240, 5640, 5993, 11215, 11216, 13891, 14159, 14927, 15718, 19346, 23255, 24496, 26320, 26321, 26550, 28723, 29365, 30606, 37070, 37071, 37270, 38570, 39851, 40538, 40539, 42134, 43338, 43740, 44980, 50957, 52726, 53648, 54641, 55415, 56195, 58737, 63552, 64853, 65433, 65815, 67394, 67395, 67883
National Institute of Arthritis and Musculoskeletal and Skin Diseases, 1128, 1894, 5640, 7792, 8254, 9441, 12658, 24127, 26811, 30605, 31434, 31435, 34763, 45427, 52569, 53012, 53789, 53791, 61519, 62066, 62780
National Institute of Child Health and Human Development, 1125, 5639, 5640, 8031, 8255, 10869, 13160, 14158, 15718, 15719, 17628, 18642, 19123, 19345, 23255, 24497, 24963, 28060, 30607, 32626, 34763, 35517, 36298, 37270, 38316, 38570, 41068, 41069, 42135, 44981, 46750, 47675, 47821, 50956, 51671, 52346, 52569, 53012, 53789, 55647, 55648, 58975, 60250, 60251, 60910, 60912, 61826, 63360, 63361, 63553, 63956, 65279, 65710
National Institute of Dental Research, 1894, 4778, 8748, 13159, 16863, 27616, 31123, 33666, 34071, 39851, 41400, 43337, 43739, 50391, 52726, 54642, 58974, 60725
National Institute of Diabetes and Digestive and Kidney Diseases, 996, 3050, 6552, 8749, 10870, 12659, 13160, 15719, 16171, 18641, 24126, 24497, 26812, 28058, 28723, 28724, 30606, 31616, 33429, 35215, 36298, 38315, 39850, 40538, 41069, 43337, 43739, 46750, 47508, 49248, 52726, 53791, 55414, 55415, 55647, 55648, 60097, 60725, 62066, 62780
National Institute of Environmental Health Sciences, 3050, 4778, 5240, 6551, 6552, 10868, 10869, 15717, 15718, 16595, 24496, 25637, 29145, 31435, 38569, 39004, 41400, 43337, 49698, 50957, 53649, 58737, 60726, 67394
National Institute of General Medical Sciences, 5835, 6551, 8031, 8032, 8254, 8255, 8749, 11215, 12658, 12659, 16172, 18641, 23255, 28059, 30606, 30607, 31123, 31434, 31435, 32360, 32626, 35826, 37587, 38316, 38317, 41068, 44285, 44480, 51672, 53791, 65710
National Institute of Mental Health, 1464, 1466, 4778, 5640, 5994, 7246, 7792, 8032, 8033, 9441, 10869, 11901, 12659, 13159, 13160, 15716, 15717, 15718, 15719, 18641, 18642, 19123, 19346, 23256, 24494, 26321, 26551, 31122, 31433, 32359, 32626, 35215, 37271, 37586, 38315, 38570, 39850, 39852, 40538, 41070, 41401, 41402, 42586, 42588, 44979, 47674, 50957, 53013, 53334, 53647, 53648, 53789, 58737, 60724, 60725, 60911, 60912, 62066, 63360, 63361, 63553, 65279
National Institute of Neurological Disorders and Stroke, 1127, 2172, 4780, 5240, 5639, 5994, 7247, 8031, 8032, 13159, 14688, 15719, 17628, 17629, 20192, 28058, 31616, 33429, 37069, 37070, 37071, 41401, 44480, 44481, 44980, 46504, 49699, 51672, 53012, 55414, 58975, 61340, 65279, 67645
National Institute of Nursing Research, 3049, 3706, 20192, 23256, 28723, 31435, 37586, 44480, 46504, 48880, 49021, 53648, 53790
National Institute on Aging, 1894, 4072, 7247, 12660, 15717, 15718, 16171, 16172, 16594, 24126, 28059, 28060, 31616, 38316, 38570, 44481, 44979, 50391, 50392, 51672, 53790, 60724, 64392, 67394
National Institute on Alcohol Abuse and Alcoholism, 1465, 4779, 7247, 8031, 8748, 23468, 24496, 25637, 33429, 33666, 36297, 37071, 37270, 43740, 43741, 44479, 44980, 47676, 49021, 49699, 63552, 64392, 68296
National Institute on Deafness and Other Communication Disorders, 3051, 4779, 5240, 7247, 8254, 8255, 10869, 11217, 14688, 14927, 15719, 18642, 25637, 28059, 30607, 31616, 34071, 36298, 41068, 41400, 43338, 44979, 47676, 49021, 50957, 54642, 59721, 63553, 67395
National Institute on Drug Abuse, 1465, 2170, 2171, 4779, 8255, 12660, 16171, 27265, 31433, 35517, 35518, 37071, 37270, 41401, 43337, 44479, 45427, 46750, 50955, 53791, 58974, 62065, 64853, 67883
National Instutute of Nursing Research, 65280
National Library of Medicine, 2172, 3706, 6790, 13161, 15720, 16172, 16595, 19123, 19347, 25638, 29365, 31617, 37587, 39852, 43339, 44702, 44981, 47508, 50958, 52570, 63362, 63553, 64854, 67884
Peer Review Oversight Group, 5836, 18643, 53792
President's Cancer Panel, 1893, 13161, 19124, 33430, 46504
Prevent HIV risk behaviors interventions; consensus development conference, 3707
Recombinant DNA Advisory Committee, 7108, 28154, 44386, 44387, 53908
Research Grants Division Advisory Committee, 13892, 53792
Research Grants Division initial review groups, 20193, 45427, 51673, 67645
Research Grants Division special emphasis panels, 1128, 1129, 2172, 3299, 4073, 4780, 5241, 5641, 6790, 7248, 8256, 10064, 10870, 12660, 13161, 14159, 15720, 16173, 16595, 18643, 18644, 19347, 20193, 23256, 24127, 24963, 26551, 26812, 28061, 30607, 31436, 31836, 32360, 32626, 33430, 34504, 34763, 34764, 37072, 37271, 38317, 38571, 38572, 39005, 39852, 41402, 41403, 42588, 43339, 43741, 44481, 44982, 45431, 47509, 47821, 49248, 49699, 50392, 50958, 51673, 52347, 52727, 53013, 64392
Scientific Counselors Board, 14688
Scientific Counselors Boards chairpersons, 9442
Scientific Review Center special emphasis panels, 55415, 55646, 56195, 59721, 60726, 60912, 61340, 62780, 63362, 64393, 64854, 67088, 67396
Strategic plan update; request for input, 4781
Thalidomide; potential benefits and risks; workshop, 46750
Warren Grant Magnuson Clinical Center Board of Govenors, 3051, 5642, 27617, 33430, 50958, 63363
Women's Health Research Office, 14689, 17629, 53013
National Institute of Mental Health:
Mental disorders prevention research; public testimony requests, 19124
Organization, functions, and authority delegations: Intramural Research Office, 47509

Intramural research support services, 53014
National Cancer Institute, 53015
National Institute of Dental Research, 18355
National Institute of Mental Health, 37587
National Library of Medicine, 51116
Research Grants Division, 47509
Patent licenses; non-exclusive, exclusive, or partially exclusive:
Allelix Biopharmaceuticals, Inc., 43002
Auragen, Inc./Geniva, Inc., 5836
Biological Memetics, Inc., 61519
Bio-Nucleonics, Inc., 28722
Biovector Therapeutics, S.A., 47676
Callisto Pharmaceuticals, Inc., 17630
Centocor, Inc., 43002
Collateral Therapeutics, 64855
EntreMed, Inc., 28721
Genetics Institute, Inc., 13162
GenVec, Inc., 62781
Hawaii Biotechnology Group, Inc., 5836
Johns Hopkins University, 55648
Nascent Pharmaceuticals, L.L.C., 67088
NeoPharm, Inc. of Delaware, 11217
Neurocrine Biosciences, 55649
NeuroLogic, Inc., 6791
Oncotech, Inc., 49249
ONYX, Inc., 13660
Pangene Corp., 65433
Serono Laboratories, Inc., 23257
Virologix Corp. of New York, 44285
Privacy Act:
Systems of records, 16596
Recombinant DNA molecules research:
Actions under guidelines, 4782, 53335, 56196, 59032
Proposed, 7108, 44387, 53908, 61862
Senior Executive Service:
Performance Review Board; membership, 51673

National Labor Relations Board

RULES
Federal claims collection:
Administrative offset and Federal income tax refund offset, 55162
Former officers and employees; post-employment restrictions, 58906
Organizational structure:
Associate chief judge in San Francisco, CA; title correction, 1668
Procedural rules:
Compliance proceedings; regional directors given authority to issue compliance specifications, 9685
Misconduct by attorneys or party representatives before agency; correction, 1361
Subpoenas; issuance and service, 9930
Summary judgment cases notice to show cause procedure, advisory opinions, etc.; Federal regulatory reform; correction, 52381
Supplemental standards of ethical conduct, 6445
PROPOSED RULES
Semi-annual agenda, 22716, 58468
NOTICES
Meetings; Sunshine Act, 27789, 63401
Privacy Act:
Systems of records, 66693
Senior Executive Service:
Performance Review Boards; membership, 25214, 66696

National Oceanic and Atmospheric Administration

RULES
Aid to fisheries:
Capital Construction Fund—
Fishing vessel capital construction fund program; safety-related projects, 330
Endangered and threatened species:
Caribbean, Gulf, and South Atlantic fisheries—
Gulf of Mexico and South Atlantic coastal migratory pelagic resources, 66304
Coho salmon—
Central California coast; correction, 1296
Southern Oregon/Northern California coast, 24588, 38479
Sea turtle conservation; shrimp trawling requirements—
Alabama inshore waters; 55-minute tow times use as alternative to turtle excluder devices, 43124
Turtle excluder devices, 7947
West Coast steelhead, 43937
Environmental data and information and products; fee schedule, 24812
Fishery conservation and management:
Alaska; fisheries of Exclusive Economic Zone—
Alaska scallop, 2043
Aleutian Islands shortraker and rougheye rockfish, 20129
Atka mackerel, 5781, 9718, 13352, 68228
Bering Sea and Aleutian Islands groundfish, 2445, 7168, 8407, 13839, 31369, 63880, 65626, 66031, 66829, 67754
Deep-water species caught by vessels using trawl gear, 13352, 39782
Federal regulatory reform; technical amendment, 15127
Fishing trip definition, 35109, 38944
Flatfish, 7948
Greenland turbot, 26992, 36739, 40309
Groundfish observer program, 60182, 67755
Gulf of Alaska groundfish, 8179, 11109, 18725, 63877, 65379, 65622, 68229
Halibut, 7947, 59298
High seas salmon, 19686, 26428
Ice and slime standard allowances for unwashed Pacific halibut and sablefish, 60667, 66311
Nearshore pelagic shelf rockfish, 32049
Northern rockfish, 36740, 38039, 40474
Offshore pelagic shelf rockfish, 38943
Other rockfish, 40754, 40755
Pacific cod, 10222, 11770, 11771, 19062, 22896, 24058, 26854, 30287, 47768, 50888, 51609, 52046, 53973, 54397, 55539, 58688, 61457
Pacific halibut and red king crab, 31367, 63878
Pacific halibut and sablefish, 26246
Pacific Ocean perch, 9718, 14652, 17568, 19061, 36739, 36741, 37157, 38039, 39783
Pelagic shelf rockfish, 38943
Pollock, 4192, 5781, 6132, 8188, 8406, 8883, 9379, 9994, 10752, 13351, 14352, 16112, 31010, 32048, 32049, 47768, 48497, 48498, 50258, 52275, 54592
Recordkeeping and reporting requirements; revisions, 17753, 26749
Rockfish, 36018, 36740, 36741, 53579
Rock sole/flathead sole, etc., 10479, 18542, 40974
Sablefish, 13351, 59298, 59623
Scallop, 4192, 8406, 8638, 17749, 19659, 34182, 43486, 43954, 46680, 46681, 64766, 68230
Seabird bycatch reduction in hook-and-line groundfish fisheries, 23176
Shallow-water species caught by vessels using trawl gear, 25138, 43485
Shortraker/rougheye rockfish, 16736, 18167, 19394, 26429, 30287, 37523, 50888
Technical amendment; correction and clarification, 2043
Yellowfin sole, 14651, 16112, 24058, 26429, 27210, 33375
American lobster, 9993
Atlantic coastal fisheries
Weakfish, 49451
Atlantic shark, 16648, 16656, 26428, 27703, 38942
Atlantic swordfish, 13350, 30775, 50257, 55357
Drift gillnet emergency closure, 26427
Atlantic tuna fishery, 3490
Caribbean, Gulf, and South Atlantic fisheries—
Atlantic group king and Spanish mackerel, 23671
Gulf king mackerel, 689, 1402
Gulf of Mexico and South Atlantic coastal migratory pelagic resources, 42417, 63677
Gulf of Mexico reef fish, 13983, 14651, 47765, 52045, 61700, 67714
Gulf of Mexico reef fish and red snapper, 46677
Gulf of Mexico shrimp, 47766
King mackerel, 3808, 9718
Snowy grouper, 67010
South Atlantic shrimp, 18536, 46679
Emergency rules, use; policy guidelines, 44421
Fishery negotiation panels; establishment and operation procedures,
Gulf of Mexico and South Atlantic spiny lobster
Control date rescinded, 14352
Magnuson Act provisions, 27182
Essential fish habitat, 66531
Fishery negotiation panels; establishment and operation procedures, 23667
Regional fishery management council members appointment, 47584
Technical amendment and correction, 34396
Northeastern United States fisheries—
American lobster, 10747
Atlantic bluefish, 13298
Atlantic mackerel, squid and butterfish, 10478, 28638
Atlantic sea scallop, 1403, 1829, 43469
Atlantic surf clam and ocean quahog, 4021, 64765
Black sea bass, 25138
Northeast multispecies, 2619, 8404, 9377, 10747, 15381, 15425, 49144, 52273
Scup, 12105, 34016, 36738
Squid and butterfish, 8636
Summer flounder, 10473, 11108, 11953, 13733, 37741, 43127, 43674, 44424, 47767, 50525, 52275, 55362, 67754
Summer flounder, scup, and black sea bass, 27978, 37154, 38038, 51380, 63872, 66304
Technical amendments, 14644, 18300
West Coast States and Western Pacific fisheries—
Chinook salmon, 25872
Northern anchovy, 19042, 20066, 44425
Ocean salmon, 19937, 24355, 28108
Pacific Coast groundfish, 700, 3335, 24845, 27519, 29676, 32543, 34670, 36228, 38942, 51381, 51814, 53577, 61700
Pacific whiting, 30776, 45357
Precious corals, 47587
Sablefish, 45350, 46920
West Coast salmon, 32048, 35450, 43484, 60788, 63876
Western Pacific bottomfish, 8637
Western Pacific crustacean, 27523, 28376, 33761, 35448, 39782, 43294
Fishery management plans; implementation and amendments pursuant to Magnuson-Stevens Fishery Conservation and Management Act; policy statement, 8178
Fishery products, etc,:
Inspection and certification fees and charges, 67585

International fisheries regulations:
Antarctic Marine Living Resources Convention Act of 1984; conservation and management measures, 33039
International Code of Conduct for Responsible Fisheries; implementation plan; availability, 40753
Marine mammals:
Commercial fishing authorizations—
Atlantic large whale take reduction plan; implementation, 39157
Fisheries categorized according to frequency of incidental takes; list, 33
Endangered fish or wildlife—
North Atlantic right whale avoidance measures, 6729, 7947
North Atlantic right whale protection, 16108, 63467
Steller sea lions; listing status change, 24345
Incidental taking—
Pacific offshore cetacean; take reduction plan, 51805
Subsistence taking—
Northern fur seals; harvest estimates, 33374
National Weather Service:
Modernization criteria, 38901
Ocean and coastal resource management:
Coastal zone management program and national estuarine research reserve system; statutory amendments, 12539
Marine sanctuaries—
Florida Keys National Marine Sanctuary, 4578, 32154, 36655, 47137, 54381, 66003
Gulf of the Farallones National Marine Sanctuary; name change from Point Reyes/Farallon Islands National Marine Sanctuary, 3788, 67723
Hawaiian Islands Humpback Whale National Marine Sancturary, HI, 14799
Monterey Bay National Marine Sanctuary, CA, 62693
Monterey Bay National Marine Sanctuary, CA—
Shark attraction by chum or other means; restriction or prohibition; correction, 35338
Pacific Halibut Commission, International:
Pacific halibut fisheries—
Catch sharing plans, 12759, 43126
Oregon sport fishery, 38037
Tuna, Atlantic bluefin fisheries, 331, 8634, 9376, 27518, 30741, 32697, 34415, 35107, 35447, 36998, 38036, 38037, 38485, 38939, 42416, 43126, 44422, 44423, 45764, 48497, 50887, 51608, 52666, 53247, 53577, 66828

PROPOSED RULES

Endangered and threatened species:
Atlantic green and hawksbill turtles—
Critical habitat designation, 6934, 66584
Findings on petitions, etc.—
Anadromous Atlantic salmon in seven Maine rivers; withdrawn, 66325
Snake River spring/summer chinook salmon; critical habitat designation, 22903
Umpqua River cutthroat trout; critical habitat designation, 40786
West Coast steelhead, 43974
Fishery conservation and management:
Alaska; fisheries of Exclusive Economic Zone—
Atka mackerel allocation for vessels using jig gear, 49464
At-sea scale certification program, 32564
Bering Sea and Aleutian Islands groundfish, 85, 2719, 10016, 15151, 30835, 34429, 43307, 43689, 43866, 45386, 60682, 65402, 65638, 67041
Chionoecetes opilio crab, 37860
Groundfish observer program, 49198
Gulf of Alaska groundfish, 724, 10016, 15151, 40497, 43977, 60682, 65402, 65644
Ice and slime standard allowances for unwashed Pacific halibut and sablefish, 32734
License limitation and community development quota programs, 32579
Pacific halibut, 65635
Pacific halibut and sablefish, 7993, 60060
Pelagic shelf rockfish, 59844, 63690
Scallop, 62545
Atlantic coastal fisheries, 6935, 7994, 10020
Atlantic highly migratory species—
Atlantic bluefin tuna, 9726, 19296
CFR parts consolidation, 38246
Scoping document; meetings, 54035, 63308
Atlantic shark, 724, 1705, 1872, 4239, 8679, 10821
Atlantic swordfish, 1705, 8672, 10821, 40039, 47416
Atlantic tuna, 11410
Atlantic tuna, Atlantic swordfish, Atlantic billfish, and Atlantic shark, 45614
Caribbean Fishery Management Council; hearings, 53281
Caribbean, Gulf, and South Atlantic fisheries—
Gulf of Mexico and South Atlantic coastal migratory pelagic resources, 19733, 22995, 25158, 33800, 53278
Gulf of Mexico Fishery Management Council; hearings, 17776
Gulf of Mexico reef fish, 50553, 55205, 65056, 68246
Gulf of Mexico shrimp, 23211, 35774
Red snapper, 42478
Snapper-grouper, 58703
Snapper grouper and black sea bass, 19732
South Atlantic Fishery Management Council; hearings, 384, 2999, 32072
South Atlantic shrimp, 720
Highly migratory species advisory panels establishment; combination of Atlantic shark, swordfish, and tunas fishery management plans, 16132
Magnuson Act provisions, 1306, 13360, 19723, 19985, 42093
Essential fish habitat; meetings, 23744, 32071, 32734
Experimental fishing permits, 30835, 65055
Meetings, 27214
National standard guidelines, 41907, 67608
Observer health and safety, 49463, 55774, 59386
Regional fishery management councils—
Members nomination and appointment, 35468
Nominees, appointees, and voting members; financial disclosure requirements, 42474
Northeastern United States fisheries—
Atlantic bluefish, 29098
Atlantic mackerel, squid, and butterfish, 48047, 63064
Atlantic sea herring, 45384
Atlantic surf clam and ocean quahog, 62543
Experimental fishing permit applications, 19985, 30835, 66844
Mid-Atlantic Fishery Management Council; hearings, 7991, 11411, 13360, 14103, 14388
New England Fishery Management Council; hearings, 7991, 53589
New England Fishery Management Council; meetings, 1424, 3495, 10822, 17576, 24073, 31551, 42737, 48207, 55211, 63309
Northeast multispecies, 12983, 49193, 60676
Scup, 5375
Summer flounder, 29694
Summer flounder, scup, and black sea bass, 16753, 18309, 46470, 49195, 54427, 55849
West Coast States and Western Pacific fisheries—
Northern anchovy, 31551, 66049
Pacific Coast groundfish, 13583, 30305, 67610
Pacific salmon, 8921
Pacific whiting, 18572
Sablefish, 4576, 5792
Salmon off coasts of Washington, Oregon, and California, 15874, 55212
Habitat conservation planning and incidental take permitting process; handbook availability; no surprises policy, 29091
International fisheries regulations:
International Code of Conduct for Responsible Fisheries implementation plan; availability, 11410
Land Remote Sensing Policy Act of 1992:
Private land remote-sensing space systems; licensing provisions, 59317, 65384
Magnuson-Stevens Fishery Conservation and Management Act; implementation:
Limited access permits; central title and lien registry, 10249, 24897
Marine mammals:
Commercial fishing authorizations—
Fisheries categorized according to frequency of incidental takes; list, 28657
Take reduction plan and emergency regulations; hearings, 19985
Designated critical habitats—
Central California Coast and Southern Oregon/Northern California Coast coho salmon, 62741
Endangered fish or wildlife—
Anadromous Atlantic salmon in seven Maine rivers, 28413
Atlantic sturgeon, 54018
North Atlantic right whale protection, 59335
Incidental taking—
BP Exploration (Alaska); on-ice seismic activity; ringed seals, 55564
Gulf of Maine harbor porpoise; take reduction plan, 43302, 65402
Naval activities; USS Seawolf submarine shock testing, 22902
North Atlantic Energy Service Corp.; power plant operations, 39799
North Atlantic right whale, etc.; take reduction plan, 16519, 28415
On-ice seismic activities; ringed seals, 42737
Pacific offshore cetacean; take reduction plan, 6931
Vandenberg AFB, CA; missile and rocket launches, aircraft flight test operations, and helicopter operations, 61077

Subsistence taking—
Northern fur seals; harvest estimates, 17774
Ocean and coastal resource management:
Marine sanctuaries—
Gulf of the Farallones National Marine Sanctuary, CA; motorized personal watercraft operation, 44427
Moneterey Bay National Marine Sanctuary, CA; jade collection, 32246, 34342, 37818
Thunder Bay National Marine Sanctuary, MI; designation, 33768, 39494, 47611
Pacific Halibut Commission, International:
Pacific halibut fisheries—
Catch sharing plans, 382
Space-based data collection systems; policies and procedures, 47388
Tuna, Atlantic bluefin fisheries, 36040
Correction, 36872

NOTICES

Agency information collection activities:
Proposed collection; comment request, 979, 3004, 3269, 6948, 7752, 11415, 19103, 23221, 23766, 27014, 27015, 27723, 29104, 31081, 31082, 33831, 43320, 46714, 46949, 52323, 52692, 54096, 55783, 63315, 65681, 65682
Coastal zone management programs and estuarine sanctuaries:
Consistency appeals—
Taylor, Jessie W., 58706
Elkhorn Slough National Estuarine Research Reserve, CA; boundary expansion, 47470
Ohio coastal management program, 28448
State programs—
Evaluation findings availability, 17177, 61998
Intent to evaluate performance, 23435, 39499, 54096
Texas coastal management program, 1439
Committees; establishment, renewal, termination, etc.:
Atlantic Billfish Fisheries Advisory Panel, 10544
Atlantic pelagic longline fisheries advisory panel, 8686
Ecosystem Research Advisory Panel, 8687
Federal Investment Task Force, 45628, 48058
Gulf of Mexico red snapper research; peer review panels, 11844, 24419
Highly Migratory Species Fisheries Advisory Panel, 45629
Mid-Atlantic Take Reduction Team, 8428
National Marine Fisheries Service—
Ecosystem Principles Advisory Panel, 29105
National Academy of Sciences; individual fishing quota study advisory panels, 8429, 14888, 29105
Science Advisory Board, 47197
Sea Grant Review Panel, 8221
Endangered and threatened species:
Candidate conservation agreements; policy announcement and comment request, 32183
Candidate species list; revision, 66342
Northern right whale protection; petition, 16789
Recovery plans—
Blue whale, 41366
Shortnose sturgeon, 41951
Winter-run chinook salmon, 42508
Safe harbor policy; comment request, 32178
Environmental statements; availability, etc.:
Atlantic offshore cetacean take reduction plan: implementation alternatives, 59657, 63518
Atlantic shark fishery, 27585
Coastal nonpoint pollution control programs; States and territories—
Alabama, 6216
Alaska et al., 46949
American Samoa et al., 58941
Connecticut et al., 58939
Florida et al., 64359
Louisiana, 46950
Louisiana et al., 38520
Mississippi, 6216
New Jersey et al., 1331
Oregon, 6216
Rhode Island et al., 58940
Commencement Bay, WA; natural resource damage assessment restoration plan, WA, 12601
Commercial fishing operations; acoustic pingers use as management measure to reduce marine mammal interactions, 31575
Fort Johnson, Charleston, SC; marine environmental health research laboratory, 33832
Incidental take permits—
Lane, Linn, Benton, and Douglas Counties, OR; northern spotted owl, etc., 3500, 14161
Juneau, AK; NOAA facilities consolidation, 23766
Makah Tribe; gray whale harvesting, 55393
New Bedford Harbor, MA; restoration plan, 18755
Pacific salmon fisheries off coasts of California, Oregon, Washington, Alaska, and in Columbia River Basin, 3873, 9750, 13365
Tampa Bay oil spill, FL; natural resource damage assessment and restoration plan, 44950
Environmental statements; notice of intent:
American lobster, 54834
Guana Tolomato Matanzas National Estuarine Research Reserve, FL; meeting, 62563
Kachemak Bay National Estuarine Research Reserve, AK; meetings, 31409
Spiny dogfish in U.S. waters in Western Atlantic Ocean, 48058
State coastal management programs—
Georgia, 30571
Mississippi, 38520
Fisheries research; strategic plan; availability, 52323
Fishery conservation and management:
Alaska; fisheries of Exclusive Economic Zone—
Bering Sea and Aleutian Islands groundfish, 2656
Gulf of Alaska groundfish, 2656
Recordkeeping and reporting requirements; public workshop, 68259
Reporting and recordkeeping requirements; workshop, 59346
Atlantic striped bass—
1995 survey, 3499
1996 survey, 46950
Continental Shelf fishery resources; sedentary species list additions, 58706
Magnuson Act provisions—
Highly migratory species managemnt; administrative procedures, 48990
Vessel registration and fisheries information system; implementation plan development, 65417
Northeastern United States fisheries—
Atlantic surf clam and ocean quahog, 46480
Scup and black sea bass; moratorium, 48060
Cancellation, 60823
West Coast States and Western Pacific fisheries—
Northwestern Hawaiian Islands bottomfish; limited entry permit; availability, 32078
Grants and cooperative agreements; availability, etc.:
Chesapeake Bay fisheries; stock conditions improvement research projects to provide information for stock assessments, 20150
Climate and global change program, 15879, 19548
Coastal services center coastal management fellowship program, 9751
Fishing industry research and development projects—
Gulf of Mexico and South Atlantic Coastal States fisheries, 4255
Saltonstall-Kennedy program, 23222
Gulf of Mexico sustainable fisheries program, 94, 11157
Landscape characterization and restoration program, etc., 50295
National Estuarine Research Reserve System; graduate research fellowships, 46715
National Sea Grant College Federal fellows program, 50300
Northeastern United States fisheries—
Atlantic surf clam and ocean quahog; industry members solicitation to conduct abundance surveys, 20155
Pan-American climate studies program, 51083
Pribilof environmental restoration program, 44256
Gulf of Maine Aquaculture-Pinniped Interaction Task Force; report to Congress, 12602, 45398
Gulf of Mexico and southeastern U.S. Atlantic coastal waters; shrimp virus risk assessment and meetings, 31790
International Whaling Commission:
Environmental assessment and meetings, 45398
Marine mammals:
California sea lion foraging and predation on salmonids; non-lethal removal of nuisance marine mammals, 11845
Incidental taking; authorization letters, etc.—
Apache Corp et al.; bottlenose and spotted dolphins, 32079
Beaufort Sea, AK; oil and gas exploration drilling activities, 37881, 51637
BP Exploration (Alaska); seismic activites, 19553, 27293, 38263
California Transportation Department; seismic retrofit construction of Richmond-San Rafael Bridge; Pacific harbor seals and California sea lions, 46480, 67045
Coastal Oil & Gas Corp. et al.; bottlenose and spotted dolphins, 48817
Letters of confirmation to conduct scientific research, 41951
Seneca Resources Corp. et al., 19737
U.S. Geological Survey; seismic hazards investigations in Puget Sound, WA, 48817
Vandenberg AFB, CA; Delta II, Titan II, Titan IV, and Taurus launch vehicles, 61092, 67618
Vandenberg AFB, CA; Lockheed launch vehicles, 24899, 26779, 40335
Vandenberg AFB, CA; Taurus space launch vehicles, 734
Washington State; California sea lions; pinniped removal authority, 33396, 50903
Stock assessment reports and guidelines; availability, 3005
Marine sanctuaries:
Monitor National Marine Sanctuary, VA; comprehensive, long-range preservation plan, 64208
Norfolk Canyon, VA; withdrawn, 45233

Meetings:
Administration, Modernization Transition Committee, 46720
Alaska Region essential fish habitat team, 40801
Atlantic Billfish Advisory Panel et al., 46483
Billfish Advisory Panel, 36261
California salmonids protection; memorandum of understanding between National Marine Fisheries Service and California, 55784
Caribbean Fishery Management Council, 7753, 38267, 49470
Coastal ocean data workshop, 2135
Cultured and wild shrimp populations in Gulf of Mexico and southeastern U.S. Atlantic coastal waters; potential virus impacts evaluation, 38981
Ecosystem Principles Advisory Panel, 42103, 63316
Federal Investment Task Force, 67824
Food and Agriculture Organization—
Consultation; shark workshops, 60484
Fisheries Committee, 42766
Gulf of Mexico; red snapper research and management; peer review, 39825
Gulf of Mexico Fishery Management Council, 2358, 4261, 4982, 4983, 6217, 7216, 10025, 11845, 15157, 16560, 16561, 16562, 18756, 19992, 29106, 31791, 33603, 43711, 49668, 50905, 52086, 53317, 53318, 55592, 59347, 59658, 63316, 63518, 66603, 67825
Highly Migratory Species Advisory Panel, 46720, 52692
Highly Migratory Species Advisory Panel et al., 65683
International Commission for Conservation of Atlantic Tunas, U.S. Section Advisory Committee, 15464, 45398, 53821
International Whaling Commission, 34441
Longline Advisory Panel, 35475, 63518
Magnuson-Stevens Act provisions; West Coast salmon essential fish habitat; descriptions and adverse affects, 61492
Marine Fisheries Advisory Committee, 13366, 33056, 67826
Mid-Atlantic Fishery Management Council, 4983, 11846, 23228, 31791, 40801, 45399, 47470, 53594, 61295, 62290, 63519
Modernization Transition Committee, 11846, 31792, 63075
National Marine Fisheries Service; coordination of activities with Fish and Wildlife Service to support Atlantic coastal fisheries management plans, 67051
New England Fishery Management Council, 27724, 35787
North Pacific Fishery Management Council, 2136, 3010, 12800, 14888, 27586, 30311, 31792, 36776, 41367, 42966, 46721, 46951, 55785, 59347, 61493, 62759
Pacific Fishery Management Council, 2136, 3269, 4983, 5385, 6948, 10026, 13366, 23228, 25174, 29106, 31792, 33833, 38068, 39825, 40050, 40802, 44644, 48061, 52324, 53595, 58941, 63519
Pacific Offshore Cetacean Take Reduction Team, 29107
Sea Grant Review Panel, 41952, 67826
Shark Operations Team, 26475
South Atlantic Fishery Management Council, 2137, 3011, 4984, 12603, 14671, 27586, 31409, 39826, 40802, 42509, 42767, 44259, 44645, 48820, 59658, 60233
Teleconference, 2137
Western Pacific Fishery Management Council, 4985, 10826, 11846, 12156, 15157, 17784, 23228, 23229, 23230, 32587, 36049, 36776, 36777, 37884, 38268, 39826, 43515, 46951, 47790, 48062, 55786, 66604
National Weather Service; modernization and restructuring:
Weather Service offices—
Automation certifications; transmittal to Congress, 11416
Consolidation, automation, and closures, 980, 981, 983, 984, 4261, 17786, 37557, 37558, 37559, 51643, 51644, 51645
Consolidation certifications; transmittal to Congress, 2137, 17785
Permits:
Endangered and threatened species, 2656, 3270, 5801, 6762, 9178, 9179, 10544, 11158, 11416, 13367, 13601, 14115, 14403, 14672, 16789, 16892, 17178, 18587, 18588, 18757, 19104, 24421, 25174, 25927, 26780, 26781, 29330, 29331, 31410, 31576, 32768, 36049, 37033, 37560, 38068, 40802, 40803, 42510, 43143, 43516, 44645, 44646, 47790, 47791, 48995, 49960, 49961, 51460, 53319, 53596, 55394, 55395, 58942, 59847, 59848, 61295, 63317, 66053, 68260
Exempted fishing, 60234
Experimental fishing, 18316, 33397, 37034
Foreign fishing, 67051
Marine mammals, 1440, 1875, 5385, 6949, 6950, 8929, 9414, 10026, 10258, 10259, 11159, 11846, 12801, 13367, 13368, 14115, 16562, 18758, 22910, 23229, 23435, 24422, 26476, 27724, 27725, 28449, 28676, 31083, 31411, 32079, 32080, 32586, 33604, 34228, 34441, 35156, 36049, 37885, 38069, 38070, 38269, 38521, 39826, 40050, 40804, 42103, 42511, 43516, 45796, 46484, 47471, 47650, 48062, 48611, 48821, 49470, 50301, 50558, 50906, 50907, 51646, 54097, 54836, 54851, 55219, 55787, 56151, 58942, 60485, 60691, 61093, 61494, 63075, 63520, 63697, 64572, 66054, 66342, 67052, 67053
Pribilof Islands, AK; Federal responsibility; report to Congress, 18316
R/V COLUMBUS ISELIN grounding; NOAA and University of Miami; settlement agreement, 64360
Reports and guidance documents; availability, etc.:
Managing nation's bycatch; priorities, programs, and actions for National Marine Fisheries Service, 15659, 24899
Pacific coast pinniped interaction investigation and report, 14889
Senior Executive Service:
Performance Review Board; membership, 48612

National Park Service

RULES
National Park System:
Safety belts; required use by all motor vehicle occupants, 61631
Organization, functions, and authority delegations:
Region and Regional Director; organizational title change, 30232
Special regulations:
Badlands National Park, SD; commercial vehicle traffic, 2579
John F. Kennedy Center for the Performing Arts references deleted; and literature distribution in two park areas, 32201
St. Croix National Scenic Riverway, MN and WI; boating operations; protection against zebra mussel infestation, 33749

PROPOSED RULES
National Park System:
Glacier Bay National Park, AK; commercial fishing activities, 18547, 54409
Workshop, 58932
Right-of-way permits; issuance, 63488
Safety belts; required use by all motor vehicle occupants, 40317
Special regulations:
Cape Cod National Seashore, MA; off-road vehicle use, 24624
Delaware Water Gap National Recreation Area; bicycle routes designation, etc., 60815

NOTICES
Agency information collection activities:
Proposed collection; comment request, 5245, 6266, 7473, 14162, 40104, 48301, 51133, 64401, 67654, 67655
Submission for OMB review; comment request, 769, 19129, 27271, 34484, 35522, 35523, 43005, 51895
Boundary establishment, descriptions, etc.:
Agate Fossil Beds National Monument, NE, 28729
Craters of the Moon National Monument; ID, 39248
Golden Gate National Recreation Area, CA, 40543
Gulf Islands National Seashore, FL, 51143
Hopewell Culture National Historical Park, OH, 29147
Joshua Tree National Park, CA, 28729
Niobrara National Scenic Riverway, NE, 28730
Olympic National Park, WA, 15534
Concession authorizations administration; policies review, 7798, 14699
Response to comments, 43006
Concession contract negotiations:
Bryce Canyon National Park, UT; guided horse rides, 12837
Cape Cod National Seashore, MA—
Golf course facilities and services operation, 26324
Highland House and Highland Lighthouse museum, exhibits, and tours operation, 18145
Crater Lake National Park, CA; hotel, food, gift, touring, and other services, 10875
Everglades National Park, FL; TW Recreational Services, Inc., 26325
Fire Island National Seashore, MA; marina and food service facilities and services, 3913
Fire Island National Seashore, NY; ferry services, 43005, 49702, 63557
Gateway National Recreation Area, NY—
Food Service facilities and services, 26325
Fort Wadsworth food service, lodging and conference center facilities and services, 5644, 62345
Marina and food service facilities and services, 2683
Marina facilities and services, 43005
Glacier Bay National Park, AK; cruise ship services, 66664
Golden Gate National Recreation Area, CA; Cliff House Restaurant and Gift Shop, 43347
Grand Teton National Park, WY—
Dude ranch operation, 52352
Existing permits; extension, 31621
Great Basin National Park, NV; food and gift shop, 43347
Kings Canyon National Park, CA—
Cedar Grove and Grant Grove areas; pack station providing pack and saddle animal services and facilities operation, etc., 10876

Lake Mead National Recreation Area, CA—
Callville Bay; services continuation, 10876
Willow Beach marina, 34303, 37591
Lake Roosevelt National Recreation Area, CA; marina facilities operation, 6266
Northeast Region, National Park Service areas; educational cooperator authorized to sell convenience items, 18145
Point Reyes National Seashore, CA; hostel services, 37591
Santa Barbara City Harbor to Channel Islands National Park, CA; boat transportation service, 19808
Sequoia National Park, CA—
Hotel and related facilities operation, 43347
Mineral King area; pack station providing pack and saddle animal services and facilities operation, 10877
Wolverton area; pack station providing pack and saddle animal services and facilities operation, 10876
Ventura Harbor to Channel Islands National Park, CA; boat transportation service, 19808
Wrangell-St. Elias National Preserve, AK—
Sport hunting guide-outfitter services, 54127, 60916
Concession contracts; franchise fee determination guideline, 64402
Concession contracts and permits:
Extensions, 53795, 63382
Concession guidelines:
Proposed amendments and clarifications; comment request, 29147
Cuyahoga Valley National Recreation Area, OH; temporary closure due to necessary wildlife reduction of white-tailed deer population, 60264
Director's orders; availability, etc.:
Cooperating associations; relationships with NPS; operational policies and procedural guidance, 51896
Park planning activities; policies and procedural guidance, 65712
Environmental statements; availability, etc.:
Cape Cod National Seashore, MA; off-road vehicle management program, 24661
Channel Islands National Park, CA, 38115
Crater Lake National Park, OR; visitor services plan, 65819
Cuyahoga Valley National Recreation Area, OH, 28730
Denali National Park and Preserve, AK, 1898, 12663, 37591
Gauley River National Recreation Area, WV, 11221
George Washington Memorial Parkway, VA; Air Force Memorial, Iwo Jima Memorial, and Netherlands Carillon, 63382
Golden Gate National Recreation Area, CA, 44137
Joshua Tree National Park, CA, 62345
Keweenaw National Historical Park, MI, 46508
Klondike Gold Rush National Historical Park, AK, 12663
Manhattan Sites, NY, 6267
Manzanar National Historic Site, CA, 4325
Missouri/Niobrara/Verdigre Creek National Recreational Rivers, NE and SD, 59725
Missouri Recreational Riverways, SD and NE, 44014
Mojave National Preserve, CA and NM, 19809
Natural Bridges National Monument, UT, 26325
New Bedford Whaling National Historical Park, MA, 19130
Nez Perce National Historical Park and Big Hole National Battlefield, ID et al., 45268, 53796
Niobrara National Scenic River, NE, 5840
Organ Pipe Cactus National Monument, AZ, 54467
Padre Island National Seashore, TX, 6267
Rock Creek Tennis Center and Associated Recreation Fields, Washington, DC, 4325
San Francisco Maritime National Historical Park, CA, 46509, 55826
Santa Monica Mountains National Recreation Area, CA, 44137
Santa Rosa Island, Channel Islands National Park, CA, 19809
Shenandoah National Park, VA, 48302
Soccoro County, NM, et al.; AT&T Corp. P140 coaxial cable removal project, 67656
South Side Denali, AK, 3521, 12664
Stones River National Battlefield, TN, 35523
Washington Sailing Marina and Columbia Island Marina, Alexandria, VA; navigational improvements, 60916
White House, Washington, DC; southside barrier project, 46510
Wolf Trap Farm Park for Performing Arts, Vienna, VA, 5246, 28893, 43181
Yosemite National Park, CA, 10068, 60264
Environmental statements; notice of intent:
Big South Fork National River and Recreation Area, KY and TN, 31152
Booker T. Washington National Monument, VA; meeting, 43010
Boston Harbor Islands National Recreation Area, MA, 49702
Gettysburg National Military Park/Soldiers' National Cemetery, PA, 24508
Great Egg Harbor National Scenic and Recreational River comprehensive management plan; public meeting, 17634
Homestead National Monument of America, NE, 61524
Lake Roosevelt National Recreation Area, WA, 24130
Little River Canyon National Preserve, AL, 62618
Lower Sheenjek River, AK; wild and scenic river study, 65819
Lyndon B. Johnson National Historical Park, TX, 23481
Padre Island National Seashore, TX, 31622
Point Reyes National Seashore, CA, 53336
Sequoia and Kings Canyon National Parks, CA, 55827
Wilderness management plan, 23482
Tallgrass Prairie National Preserve, KS, 32821
Vancouver National Historic Reserve, WA, 53336
Wupatki, Sunset Crater Volcano; Walnut Canyon National Monuments, AZ, 27272
Historic preservation professional qualification standards; proposed revision, 33708
Jurisdictional transfers:
Tennessee; National Park System units, 32368
Management and land protection plans; availability, etc.:
Petersburg National Battlefield, VA; meeting and open house, 15534
Saint Croix National Scenic Riverway, MN and WI; camping management program, 15535
Meetings:
Acadia National Park Advisory Commission, 29148, 38115, 53797, 67657
Aniakchak National Monument Subsistence Resource Commission, 2683, 55828
Cape Cod National Seashore Advisory Commission, 10877, 24508, 45269, 58981, 67091
Dayton Aviation Heritage Commission, 15535, 28730, 38577, 59728
Death Valley National Park Advisory Commission, 60265, 67890
Delaware and Lehigh Navigation Canal National Heritage Corridor Commission, 7253, 17635, 31622, 43183, 52771, 64883
Delaware Water Gap National Recreation Area Citizens Advisory Commission, 5644, 37592
Delta Region Preservation Commission, 8264, 45872
Denali National Park Subsistence Resource Commission, 6267, 14699, 45269
Gates of Arctic National Park and Preserve Subsistence Resource Commission, 18796, 54651
Gettysburg National Military Park Advisory Commission, 105, 15535, 54651
Glacier Bay National Park and Preserve, AK; commercial fishing proposal; workshops, 67405
Golden Gate National Recreation Area and Point Reyes National Seashore Advisory Commission, 31153, 40105, 43010, 67091
Greater Yellowstone Interagency Brucellosis Committee, 39536
Indian Memorial Advisory Committee, 3055
Jimmy Carter National Historic Site Advisory Commission, 9446, 54651
Joshua Tree National Park Advisory Commission, 45873
Kaloko Honokohau National Historical Park Advisory Commission, 62346
Keweenaw National Historical Park Advisory Commission, 8264, 28731, 38577, 48302
Lake Clark National Park Subsistence Resource Commission, 418, 5484
Maine Acadian Culture Preservation Commission, 5035, 15536, 29149, 43011, 51144, 62347
Manzanar National Historic Site Advisory Commission, 15726, 53797
Mary McLeod Bethune Council House National Historic Site Advisory Commission, 1899, 19130, 48669
Mississippi River Coordinating Commission, 2178, 32369, 53798
Mojave National Preserve Advisory Commission, 6800, 31623, 49702
National Capital Area; 1997 Christmas Pageant of Peace, 60916
National Capital Memorial Commission, 19810, 27272, 36076, 46510
National Park System Advisory Board, 19352, 27273, 54652, 60917
National Preservation Technology and Training Board, 12837, 50963
Native American Graves Protection and Repatriation Review Committee, 10877, 53021
Niobrara National Scenic River Advisory Commission, 12664
Petroglyph National Monument Advisory Commission, 45270, 61343
Presidio Trust Board of Directors, 34304
San Francisco Maritime National Historical Park Advisory Commission, 9447, 28731, 46510, 65819
Sleeping Bear Dunes National Lakeshore Advisory Commission, 48302
Tallgrass Prairie National Preserve Advisory Committee, 62618
Trail of Tears National Historic Trail Advisory Council, 18146
Upper Delaware Scenic and Recreational River Citizens Advisory Council, 14163, 28497
World Heritage Federal Interagency Panel, 55828

Wrangell-St. Elias National Park Subsistence Resource Commission, 6268
Mining plans of operation; availability, etc.:
Death Valley National Park, CA and NV, 49525
Denali National Park and Preserve, AK, 8264
Joshua Tree National Park, CA, 18647, 31453
National Center for Preservation Technology and Training; five-year plan, 40106
National Environmental Policy Act; implementation, 45270, 51144
National Historic Preservation Act; implementation:
Federal agency historic preservation programs; standards and guidelines, 33105
National Register of Historic Places:
Eligibility determinations, 2178
Pending nominations, 1340, 2178, 3307, 4077, 5246, 6268, 7798, 8771, 10068, 11222, 12838, 14163, 15536, 17201, 18359, 19601, 23482, 24661, 26326, 26815, 27273, 28893, 30337, 31453, 32821, 33904, 35524, 36842, 38115, 39249, 40544, 42138, 43011, 44015, 44993, 46371, 47518, 48107, 49525, 50963, 52353, 53337, 54852, 55829, 59728, 60917, 61525, 62784, 63725, 64883, 65713, 66880, 67890
National Trails System:
New Jersey Coastal Heritage Trail, NJ, 40106
North Country National Scenic Trail, MI and OH, 16604
National Wild and Scenic Rivers System:
Big and Little Darby Creeks, OH, 67092
Native American human remains and associated funerary objects:
Alaska State Museum, Juneau, AK; inventory, 14439
Alaska State Office, Land Management Bureau, Anchorage, AK; inventory, 34777, 41412
Anasazi Heritage Center, CO; inventory, 14700
Anthropology Department, Central Washington University, WA—
Inventory from Prince William Sound, AK, 31841
Inventory from Washington State, 31840, 31842
Archaeological Survey of Idaho-Western Repository, ID; Chief Buffalo Horn, 4328
Arizona State Museum, University of Arizona, AZ; Twin Fetishes, 9801, 14439
Bandelier National Monument, Los Alamos, NM; inventory, 7039
Bernice Pauahi Bishop Museum, Honolulu, HI; inventory, 45437, 45438, 45439, 53021
Big Cypress National Preserve, FL; inventory, 18647
Buffalo Bill Historical Center, WY; inventory from Park County, MT, 61526
Burke Museum, University of Washington, WA—
Inventory from Hartstine Island, WA, 31841
Inventory from Nebraska, 11462
Inventory from Washington State, 11461, 14700
California State Office, Land Management Bureau, Sacramento, CA; inventory, 45873
California State University-Bakersfield, CA; inventory, 65442
Central Washington University et al., WA; inventory from Kitsap County, WA, 9801
Chugach National Forest, AK; inventory from Prince William Sound, 42261
Cibola National Forest, NM; Acoma prayer sticks, etc., 3913
Clarke Memorial Museum, CA; inventory, 34775
Coconino National Forest, AZ; inventory, 51898
Coronado National Forest, AZ; inventory, 49025
Engineers Corps, Tulsa, OK; inventory, 45874, 49992
Field Museum of Natural History, IL—
Cayuga chief, 29738
Inventory from Alaska, 29739
Serrano medicine mortar, 45440
Fish and Wildlife Service, Honolulu, HI; inventory from O'ahu County, HI, 53022
Fort Kamehameha and Hickam Field, U.S. Army Garrison, HI; inventory, 33675
Fruitlands Museums, MA; cultural items from Nebraska and South Dakota, 9801
Haleakala National Park, HI; inventory, 53652, 54157
Heard Museum, Phoenix, AZ—
37 Hopi spirit friends, 4328
Inventory, 14701
Two carved pipestone pipes from South Dakota, 14440
Two painted rawhide rattles, 8264
Hood Museum of Art, Dartmouth College, NH; Cadoan beads and celt, 3914
Humboldt-Toiyabe National Forests, NV; inventory, 50623
Idaho State Office, Land Management Bureau, Boise, ID; inventory, 41413, 41414, 43348
Illinois State Museum, Springfield, IL; inventory, 48303, 49726
Indian Arts Research Center, NM; Katsina Spirit Friends (masks), 37280
Kansas State Historical Society—
Inventory from Jackson County, KS, 40373
Inventory from Shawneee County, KS, 40372
Katmai National Park and Preserve, AK; inventory, 34776
Los Angeles County Museum of Natural History, CA; inventory from Coos County, OR, 8265
Maine State Museum, Augusta, ME; inventory, 33676
Manti-La Sal National Forest, UT; inventory, 43348
Mesa Southwest Museum, AZ; Western Apache Gaan material, 3914
Metropolitan Museum of Art, NY; Apache Gaan mask from Arizona repatriation, 7041
Milwaukee Public Museum, WI; bear-cubskin medicine bag, etc., 31842
Minnesota Historical Society, St. Paul, MN; inventory, 14440
Missouri Historical Society, MO; inventory from Missouri and Montana, 18648
Museum of Indian Arts and Culture, NM; Chiricahua Apache Gahe mask, 37592
Museum of New Mexico, NM; Hopi Katsina Spirit Friends (masks), 18649
Museum of Northern Arizona, AZ; Kipo Katsina, etc., 34777
Museum of South Dakota State Historical Society, SD; medicine man's rattle, 2384
Nebraska State Historical Society, NE; inventory, 49026
Nevada State Musuem, NV; inventory from near Yerington, NV, 7040
Neville Public Museum of Brown County, WI; inventory, 28063
Noatak National Preserve, Kotzebue, AK; inventory, 38116
Oregon State Office, Land Management Bureau, Portland, OR; inventory, 59370
Organ Pipe Cactus National Monument, AZ; ceramic jar, 2384
Palm Springs Desert Museum, CA; ceremonial bundle, clay pipe, bone whistle, etc., 50622
Peabody Essex Museum, MA; tapa shroud and two tapa samples from Hawaii, 53022, 53878
Peabody Museum of Archaeology and Ethnology, MA—
Cultural items from Rhode Island, 48304
Cultural items from Sun Flower Cave, AZ, 11462
Inventory from Fort Stevenson, Dakota Territory, 46510, 48345
Inventory from Norwich, CT, 2384
Providence, RI; carved wooden figure from Hawaiian Islands, 23794
Putnam Museum of History and Natural Science, Davenport, IA; inventory, 14441
Robert S. Peabody Museum of Archaeology, ME; inventory, 28063
San Diego Museum of Man, CA; Hopi Katsina masks, 11463
Sitka National Historical Park, AK—
Inventory from Siginaka Islands, AK, 32652
South Dakota State Archaeological Research Center, SD; inventory, 55653
Southern Methodist University, TX; Fort Burgwin Research Center; inventory from New Mexico, 45875
Southwestern College, CA; inventory, 48108
Southwest Museum, CA; carved wooden figure, 18649
Springfield Science Museum, MA—
Inventory from Hawaii, 10878, 32369
Seneca masks, 46511, 48345
State Archaeologist Office, University of Iowa, IA; inventory, 53023
Tallahassee Museum of History and Natural Science, FL—
Hope ceramic pot, 32652
University of Alaska Museum, AK—
Brevig Mission, AK; inventory, 38116
Chugachuk Island; inventory, 50964, 51734
Kenai, AK; inventory, 7040
Mummy Island cave, AK; inventory, 9803
Teller, AK; inventory, 9803
University of Arkansas, Fayetteville, AR; inventory, 66881
University of Kansas, Museum of Anthropology, KS; inventory from South Dakota, 15536
University of Michigan Museum of Anthropology; inventory from Emmet County, MI, 8265
University of Nevada-Las Vegas, Physical Anthropology Laboratory, NV; inventory from Lyon County, NV, 11463
University of Pennsylvania Museum of Archaeology and Anthropology, PA, et al.; inventory from Hawaii, 37280
Virginia Department of Historic Resources, VA; objects from Great Neck Site, Virginia Beach, VA, 14701
W.H. Over State Museum of South Dakota State Historical Society, SD; Northern Ponca drum, 2385
Wisconsin State Historical Society, WI; drum, etc., 15537
Yale Peabody Museum of Natural History, CT; inventory from Port Townsend, WA, 37593, 63958
Oil and gas plans of operation; availability, etc.:
Big Thicket National Preserve, TX, 16604
Lake Meredith National Recreation Area, TX, 58981
Organization, functions, and authority delegations:
Superintendents et al., 27274
Realty actions; sales, leases, etc.:
Arizona, 14164

California, 51144
Utah, 45876
Telecommunications Act of 1996; implementation:
Access to NPS property for siting of mobile services antennas; policy statement, 39537

National Railroad Passenger Corporation

PROPOSED RULES
Freedom of Information Act; implementation, 61070

National Science Foundation

RULES
Antarctica, medical screening of agency-sponsored personnel traveling to, 31521
Grants and cooperative agreements to State and local governments, universities, hospitals, and other non-profit organizations, 45937
Patents:
Edison invention information management system use by NSF grantees to handle NSF-assisted inventions, 49938

PROPOSED RULES
Semi-annual agenda, 22478, 58250

NOTICES
Agency information collection activities:
Proposed collection; comment request, 2691, 4815, 12251, 15541, 18818, 19358, 19622, 34315, 41093
Submission for OMB review; comment request, 10594, 11479, 15731, 17882, 29377, 36317, 37939, 46516, 53659
Antarctic Conservation Act of 1978; permit applications, etc., 424, 14448, 24668, 29377, 39876, 45880, 51702, 55658, 58752, 60108, 62363, 63729, 64895, 68302
Committees; establishment, renewal, termination, etc.:
DOE/NSF Nuclear Science Advisory Committee, 51164
National Science Board Public Service Award Committee, 44022
Small Business Industrial Innovation Advisory Committee et al., 34716
Women, Historically Underrepresented Minorities, and Disabled Persons in Graduate Education in Science, Mathematics, and Engineering Advisory Committee
Grants and cooperative agreements; availability, etc.:
Environmental molecular science institutes establishment program, 41094
Meetings:
Active Tectonics Special Emphasis Panel, 7802
Advanced Scientific Computing Special Emphasis Panel, 114, 997, 2691, 14449, 24140, 25671, 27073, 37077, 53835, 55282, 61150, 62077, 63201
Alan T. Waterman Award Committee, 6812
Antarctic tour operators, 34084
Anthropological and Geographic Sciences Advisory Panel, 13724, 18657, 28736, 50407
Astronomical Sciences Special Emphasis Panel, 997, 18657, 53835, 58753, 61150, 63201
Bioengineering and Environmental Systems Special Emphasis Panel, 997, 998, 14449, 19137, 19622, 25671, 28736, 52361, 52792, 53836, 55283, 58753
Biological Infrastructure Advisory Panel, 47066, 55283
Biological Sciences Advisory Committee, 13400, 24140, 34084, 36083, 51703
Biological Sciences Special Emphasis Panel, 2691, 8277, 8779, 8780, 10595, 14449, 15204, 19622, 27073, 34717, 52576, 61150
Biomolecular Processes Advisory Panel, 16195, 17647, 51703, 53836
Biomolecular Structure and Function Advisory Panel, 17647, 19138, 51703, 52792
Cell Biology Advisory Panel, 17647, 19138, 51703, 53836
Chemical and Transport Systems Special Emphasis Panel, 114, 6812, 12271, 22974, 39877, 58753
Chemistry Special Emphasis Panel, 998, 2691, 2692, 14449, 27073, 56206, 61834
Civil and Mechanical Systems Special Emphasis Panel, 115, 998, 2692, 22974, 25671, 27073, 30624, 53836, 55283, 58754, 63201, 67921
Cognitive, Psychological, and Language Sciences Advisory Panel, 16196, 19138, 52576
Computer and Communications Research Special Emphasis Panel, 67921
Computer and Computation Research Special Emphasis Panel, 7803, 19138, 53837
Computer and Information Science and Engineering Advisory Committee, 25672, 61417
Cross Disciplinary Activities Special Emphasis Panel, 999, 10595, 16196, 18657, 18658, 36083, 39031, 48896, 52793, 63202
Design, Manufacture, and Industrial Innovation Special Emphasis Panel, 3312, 8044, 13400, 13401, 16196, 25672, 39031, 42606, 45687, 52793, 53837, 61834
Developmental Mechanisms Advisory Panel, 16196, 51704
Division of Physics Special Emphasis Panel, 31850
Earth Sciences Proposal Review Panel, 8044, 16197, 44022, 50408
Ecological Studies Advisory Panel et al., 47066
Economics, Decision, and Management Sciences Advisory Panel, 14450, 55283
Education and Human Resources Advisory Committee, 12858, 27789, 34085, 36578, 45450, 58754
Electrical and Communications Systems Special Emphasis Panel, 115, 999, 7803, 24140, 27074, 28736, 39877, 61150
Elementary, Secondary and Informal Education Special Emphasis Panel, 19622, 30624, 47067
Engineering Advisory Committee, 17648, 44022, 47067, 56207
Engineering Education and Centers Special Emphasis Panel, 19139, 52576, 55431
Environmental Biology Long Term Projects Advisory Panel, 4336
Equal Opportunities in Science and Engineering Committee, 3313, 28737, 50408
Experimental Programs to Stimulate Competitive Research Special Emphasis Panel, 13401, 19623, 44022
Federal Networking Council Advisory Committee, 13401
Genetics Advisory Panel, 17648, 24140, 53837
Geosciences Advisory Committee, 24141, 28737, 39877, 48897, 53837
Geosciences Special Emphasis Panel, 4083, 4336, 6813, 8044, 12251, 13401, 16197, 17648, 19623, 24141, 27074, 28737, 30624, 33444, 39877, 39878, 44023, 53838, 58754, 61151, 61834
Graduate Education Special Emphasis Panel, 4083, 11226, 28737
Human Resource Development Special Emphasis Panel, 4336, 8780, 31850, 34085, 34717, 51704, 61151, 61417, 62078, 66883
Information, Robotics and Intelligent Systems Special Emphasis Panel, 115, 116, 999, 2692, 2693, 19623, 27074
Infrastructure, Methods and Science Studies Advisory Panel, 14450, 42607, 52576
Integrative Plant Biology Advisory Panel, 16197
Interagency Arctic Research Policy Committee, 26823
International Programs Special Emphasis Panel, 116
Materials Research Special Emphasis Panel, 116, 999, 1000, 2693, 6013, 8044, 10881, 17218, 24141, 27074, 31190, 31850, 49032, 51164, 52361, 55284, 60109, 67921
Mathematical and Physical Sciences Advisory Committee, 25672, 36578, 53838, 61151, 61418
Mathematical Sciences Special Emphasis Panel, 116, 2693, 2694, 7803, 12252, 14450, 48897, 61834, 63202
Microelectronic Information Processing Systems Special Emphasis Panel, 6563, 52793
Networking and Communications Research and Infrastructure Special Emphasis Panel, 1000, 10881, 11479, 12252, 13402, 19623, 34717, 39878, 48897, 50408, 58755
Neuroscience Advisory Panel, 13402, 14450, 14451, 16197, 17648, 50409, 51704, 54655, 55284
Partial differential equations in mathematical sciences, 10595
Physics Special Emphasis Panel, 2694, 4336, 6813, 9816, 12252, 14451, 22974, 27075, 52361, 63202, 67922
Physiology and Ethology Advisory Panel, 3313, 14451, 51705
Polar Programs Advisory Committee, 16198, 28738
Polar Programs Special Emphasis Panel, 117, 15205, 19623, 36083, 45450, 52362, 53838, 55284
President's Committee on National Medal of Science, 58755
Proposal Review Advisory Team, 17649
Real and Harmonic Analysis in Math Sciences Panel, 12858
Research, Evaluation, and Communication Special Emphasis Panel, 1000, 4083, 31851, 34085, 49032
Small Business Industrial Innovation Advisory Committee, 424
Social and Political Science Advisory Panel, 14452, 19624, 60109
Social, Behavioral, and Economic Sciences Advisory Committee, 17649, 27281, 51705, 58755, 63202
Social, Behavioral, and Economic Sciences Special Emphasis Panel, 16198, 51705, 52577
Undergraduate Education Special Emphasis Panel, 1000, 12858, 16198, 34086, 47834, 67922
United States Antarctic Program Blue Ribbon Panel, 1001, 2694, 4083
Women, Historically Underrepresented Minorities, and Disabled Persons in Graduate Education in Sciences, Mathematics, and Engineering Advisory Committee, 45451
Meetings; Sunshine Act, 6563, 13402, 22974, 37315, 43187, 51490, 52361, 59894
Privacy Act:
Systems of records, 59895

Senior Executive Service:
Performance Review Board, membership, 64599

National Skill Standards Board

NOTICES
Grants and cooperative agreements; availability, etc.:
Voluntary partnership planning and phase I implementation, 11226, 33444
Hearings; public dialogue, 18819
Meetings, 24669, 47224, 55431

National Technical Information Service

NOTICES
Meetings:
Advisory Board, 8221, 32587, 55395, 65683

National Telecommunications and Information Administration

NOTICES
Agency information collection activities:
Proposed collection; comment request, 31083
Grants and cooperative agreements; availability, etc.:
Public telecommunications facilities program, 27662
Telecommunications and information infrastructure assistance program, 3946
Applications received; list, 27478
Meetings:
Public Interest Obligations of Digital Television Broadcasters Advisory Committee, 52324, 61999, 68260
Spectrum Planning and Policy Advisory Committee, 48822
Senior Executive Service:
Performance Review Board; membership, 48221

National Transportation Safety Board

RULES
Accident/incident investigation procedures:
Wreckage release form use in all accident investigations, etc., 3806
Legal proceedings; production of records, 27702

NOTICES
Aircraft accidents; hearings, etc.:
Atlantic Ocean near East Moriches, NY; Trans World Airlines (TWA) flight 800, Boeing 747-100; accident, 59750
Classification system, severity of consequences-based—
Additional accident parameters; passenger injuries focus, 7804
Pensacola, FL; Delta Air Lines, Inc., flight 1288, MD-88, N927DA, 11480
Automobile airbags and child transportation; public forum, 8045
Meetings; Sunshine Act, 5255, 8461, 8998, 10086, 12858, 15542, 19816, 26329, 30346, 31633, 34086, 36578, 40122, 43187, 47520, 49997, 51164, 54655, 64895
Passive grade crossing safety; public forum, 22975
Transportation safety; corporate management philosophies and practices; public symposium, 9214

National Women's Business Council

NOTICES
Meetings; Sunshine Act, 13402, 15205, 48113

Natural Resources Conservation Service

RULES
Organization, functions, and authority delegations, 16659
Water Bank Program:
Responsibility transferred from Agricultural Stabilization and Conservation Service to NRCS, 48471
Wetlands protection; technical assistance policy removed, 61215
Wildlife habitat incentives program, 49358

PROPOSED RULES
Technical assistance:
State Technical Committees; membership and role expansion, 64174

NOTICES
Agency information collection activities:
Proposed collection; comment request, 66595
Committees; establishment, renewal, termination, etc.:
Small Farms National Commission, 37190
Conservation Practices National Handbook:
Conservation practice standards, new or revised; comment request, 8925
Environmental statements; availability, etc.:
Bayou Bourbeux Watershed, LA, 48049
Bear Creek Watershed, TN and KY, 26470
Bexar-Medina-Atascosa water conservation plan, TX, 66339
Brown Lake Hydrologic Restoration, LA, 13590
Cameron-Creole Maintenance Project (CS-4a), LA, 19098
Choctaw Watershed, MS, 45219
Glenwhite Run Watershed, PA, 42483
Indian Creek Watershed, MS, 15877
Lower Stillwater River Watershed, OH, 40795
Marshland Watershed Project, WA, 5586
Middle Deep Red Run Creek Watershed, OK, 3001, 48211
Palmers Crossing and Irene Chapel, MS, 30840
St. Tammany Parish, LA; Fritchie Marsh Hydrologic Restoration Project, 65409
Sweet Lake/Willow Lake Project, LA, 27582
Tri-Valley Watershed, UT, 52084
Tulpehocken Creek Watershed, PA, 36043
Upcountry Maui Watershed, HI, 30565
Upper Nanticoke River Watershed, DE, 17780
Upper Stillwater River Watershed, OH, 40796
Waimea-Paauilo Watershed, HI, 68254
West Maricopa Watershed, AZ, 29708
Whitewater River Watershed, MN, 65410
XCS-56 Plowed Terrace Demonstration Project, LA, 61488
Field office technical guides; changes:
Alabama, 9413, 33826, 47197
Arkansas, 37190
Delaware, 48983
Florida, 24391, 33827, 48211
Iowa, 42095
Kentucky, 60469
Louisiana, 25163
Maryland, 43141
Mississippi, 45791
Nevada, 33827
New York, 42742, 48983
North Dakota, 66052
Oklahoma, 38971, 48984
Tennessee, 45621
Grants and cooperative agreements; availability, etc.:
Farmland protection program, 28836
Soil survey division research program, 31063
Meetings:
Agricultural Air Quality Task Force, 5587, 27582, 52682
National Commission on Small Farms, 42235
Small Farms National Commission, 37190, 44440
State technical guides; availability, etc.:
Louisiana, 32752
Oregon, 15155
Watershed projects; reauthorization of funds:
Dunloup Creek Watershed, WV, 14114, 19394, 30565
Wetland functions, hydrogeomorphic approach to assessing; National action plan, 33607

Navajo and Hopi Indian Relocation Office

RULES
Archaeological resources protection:
Lands developed for resettlement purposes, 35077

NOTICES
New lands grazing permits; application period closing date, 13402

Navy Department

RULES
Acquisition regulations:
Shipbuilding capability preservation agreements, 66826
Naval Records Correction Board:
Naval and marine records; error or injustice remedy applications procedures, 8166
Navigation, COLREGS compliance exemptions:
USS Arleigh Burke, 37719
USS Bataan, 11326
USS Cardinal, 23658
USS Carney, 26742
USS Coronado, 19673
USS Decatur, 47944
USS Dubuque, 18272
USS John Paul Jones, 19935
USS Juneau, 33358
USS Laboon, 26743
USS Mahan, 18274
USS Mount Whitney, 11325
USS Pearl Harbor, 40449
Privacy Act; implementation, 15614, 61913

NOTICES
Aircraft carrier ex-MIDWAY (CV-41); availability for donation; deadline for submission, 26491, 40509
Base realignment and closure:
Surplus Federal property—
Marine Corps Air Station Tustin, CA, 68269
Naval Air Station, Barbers Point, HI, 36782, 44111
Naval Air Station, Key West, FL, 41029
Naval Reserve Center, Perth Amboy, NJ, 6227
Naval Shipyard, Long Beach, CA, 44110, 44112
Palos Verdes Navy Housing, Los Angeles, CA, 36782
San Pedro Navy Housing, Los Angeles, CA, 36783

Environmental statements; availability, etc.:
Base realignment and closure—
Camp LeJeune, NC, 36784
Defense Department Housing Facility, Novato, CA, 5620
F/A-18 aircraft and operational functions realignment from Naval Air Station Cecil Field, FL, to other East Coast installations, 8950, 51837
Fleet and Industrial Supply Center, CA, 13602, 46726
Fort Kamehameha. Pearl Harbor, Oahu, HI; wastewater treatment plant, outfall replacement, 63136
Hunters Point Naval Shipyard, CA; public hearing, 62293
Long Beach Naval Station and Naval Shipyard, CA, 38982, 66850
Marine Corps Air Station/Marine Corps Base, Camp Pendleton, CA, 4733
Naval Air Station Barbers Point, HI, 14405
Naval Air Station Cecil Field, FL, 25590, 61305
Naval Air Station Miramar, CA; E-2 squadrons realignment; public hearings, 62292
Naval Air Warfare Center, Aircraft Division, NJ, 12622
Naval Air Warfare Center, Warminster, PA, 1878
Naval Civil Engineering Laboratory, Port Hueneme, CA, 4741
Naval Construction Battalion Center Davisville, RI, 40055
Naval Sea Systems Command; relocation from Arlington, VA, to Washington Navy Yard, Washington, DC, 64813
Naval Station Puget Sound at Sand Point, Seattle, WA, 66061
Naval Training Center, San Diego, CA, 48261
Naval Weapons Industrial Reserve Plant, NY, 15470
Dry storage container system for naval spent nuclear fuel management, 1095, 23770
Guam and Northern Mariana Islands; proposed and occurring military training, 6228
Las Pulgas and San Mateo Basins of Marine Corps Base, Camp Pendleton, CA; wastewater treatment and disposal systems upgrade, 19559
Marine Corps Base, Camp Pendleton, CA; wastewater treatment and disposal systems upgrade, 46723
Naval Air Station Lemore et al., CA; F/A-18E/F aircraft introduction for West Coast, 16563, 66065
Naval Air Weapons Station, China Lake, CA; comprehensive land use management plan, 20160
Naval Base Philadelphia, PA, 36785
Naval Station, Mayport, FL; Nimitz-class aircraft carriers homeporting, 44954
Naval Surface Warfare Center, Acoustic Research Detachment, ID; capital improvements, 19105
Navy submarine solid waste disposal, 48823
NIMITZ-class nuclear-powered aircraft carriers homeport facilities development; U.S. Pacific Fleet, 1441, 2359
Relocatable over the horizon radar (ROTHR) system, PR; construction and operation, 6960
Environmental statements; notice of intent:
Base realignment and closure—
Fleet and Industrial Supply Center, Naval Fuel Depot Point Molate, CA, 48260
Naval Air Station South Weymouth, MA, 18101
Naval Station Brooklyn, New York, NY, 4744
Naval Undersea Warfare Center, CT, 24438
Bravo 20 bombing range (B-20), Fallon, NV, 60888
Naval Air Warfare Center Weapons Division, Point Mugu, CA, 40061
Naval Air Weapons Station, CA; comprehensive land use management plan, 15471
Pacific Missile Range Facility, Kauai, HI; enhancement of capability to conduct missile defense testing and training activities, 28451
Patuxent River Complex, MD; integrated management plan, 15471
Pinecastle Target Range, Ocala National Forest, FL; continued use, 15470
International Convention for Prevention of Pollution from Ships (MARPOL) Annex V:
Shipboard solid waste disposal from surface ships, 6955
Submarine and ship solid waste management: draft plan availability, 48826
Submarine solid waste management; public meeting, 6229
Inventions, Government-owned; availability for licensing, 4269, 7441, 10261, 26491, 28452, 35161, 44956, 48262, 66066
Meetings:
Chief of Naval Operations Executive Panel, 10261, 46485, 47797
Historical Advisory Committee, 44956
Marine Corps University, Board of Visitors, 26784
Naval Academy, Board of Visitors, 3501, 8933, 13370, 28685, 33398, 55398
Naval Postgraduate School Board of Advisors to Superintendent, 29118
Naval Research Advisory Committee, 24439, 26491, 30573, 30845, 35162, 66852
Naval War College, Board of Advisors to President, 58950
Planning and Steering Advisory Committee, 4521, 19993
Patent licenses; non-exclusive, exclusive, or partially exclusive:
Cary Medical Corp., 44957
Childrens Hospital Los Angeles, 43145
Clever Ideas Co., 11851
Concord Circuits, 15880
Edge Technologies, Inc., 60888
M.E. Harris & Co., 40509
Prime Capital Group, Inc., 62019
SDL, Inc., 6492
U.S. Foam Corp., 19107
Privacy Act:
Systems of records, 5963, 12806, 15666, 18590, 19994, 25178, 25996, 34232, 34234, 34236, 35162, 37896, 39225, 48633, 53604, 62020, 64367, 66066
Senior Executive Service:
Performance Review Boards; membership, 44957

Neighborhood Reinvestment Corporation

NOTICES
Meetings; Sunshine Act, 1782, 16626, 48674, 63565

Northeast Dairy Compact Commission

RULES
Over-order price regulations:
Compact over-order price regulations—
Class I fluid milk route distributions in Connecticut, Maine, Massachusetts, New Hampshire, Rhode Island, and Vermont, 29626, 62810
Proceedings on petitions to modify or exempt, 35065, 36651
Producer referendum results, 29646, 62827
PROPOSED RULES
Over-order price regulations:
Compact over-order price regulations—
Class I fluid milk route distributions in Connecticut, Maine, Massachusetts, New Hampshire, Rhode Island, and Vermont, 23032, 24849, 25140, 47156, 53769
Fluid milk distributions in six New England States during 1998-1999 contract year; exemption, 65226
Meeting, 44427
NOTICES
Meetings, 17219, 31851, 49032, 62364
Price regulation procedure; hearings and comment request, 12252

Nuclear Regulatory Commission

RULES
Agreement State licensees; recognition of areas under exclusive Federal jurisdiction within agreement State, 1662
Byproduct material; domestic licensing:
Radioactive drugs containing one microcurie of carbon-14 urea; distribution to persons for "in vivo" diagnostic use, 63634
Byproduct material; medical use:
Dose-based criteria for release of patients administered radioactive material, 4120
Classified information; access and protection, 17683
Conduct of employees; CFR part removed, 16053
Environmental protection; domestic licensing and related regulatory functions:
Materials licenses; environmental reporting requirements, 26730
Fee schedules revision; 100% fee recovery (1997 FY), 29194
Correction, 32682
Miscellaneous amendments, 59275
Notices, instructions, and reports to workers, etc.:
Notice to employees (NRC Form 3, August 1997); posting requirements, 48165
Nuclear power reactors, standard design certifications; and combined licenses; early site permits:
Boiling water reactors—
Standard design certification approval, 25800, 27293
System 80+ design; standard design certification approval, 27840
Organization, functions, and authority delegations:
Docketing and Service Branch, Office of Secretary; name, address, and facsimile telephone numbers change, 27494
Region II office telephone number and address change, 22879
Plants and materials; physical protection:
Nuclear power plant security requirements; internal threat requirements, deletion, 63640
Practice rules.
Domestic licensing proceedings—
Informal small entity guidance, 26219

Production and utilization facilities; domestic licensing:
Electric utility industry; restructuring and economic deregulation; public health and safety effects; policy statement, 44071
Light-water power reactors; criticality accident requirements, 63825
Nuclear power plants—
IEEE national consensus standard; safety systems; power, instrumentation, and control portions; incorporation by reference, 53932, 66977
Nuclear power reactors—
Safety-related structures, systems, and components; definition, 47268
Program Fraud Civil Remedies Act of 1986; implementation:
Technical amendment, 40427
Public records:
Duplication fees, 3984
Radiation protection standards:
Dose-based criteria for release of patients administered radioactive material, 4120
NRC-licensed facilities; radiological criteria for decommissioning (license termination)—
Lands and structures, 39058
Radioactive material packaging and transportation:
Fissile material shipments quantity limits, 5907
Radiography licenses and radiation safety requirements for industrial radiographic operations, 28948
Reporting and recordkeeping requirements; statutory and technical amendments, 52184
Correction, 56051
Uranium enrichment facilities; certification and licensing, 6664

PROPOSED RULES

Byproduct material; domestic licensing:
Radioactive drugs containing one microcurie of carbon-14 urea; distribution to persons for "in vivo" diagnostic use, 32552
Timepieces containing gaseous tritium light sources; distribution, 49173
Correction, 51817
Byproduct material; medical use:
License terms, 40975
Regulatory revision—, 42219
Issues and request for public input, 42219
Workshops, 52513, 53249
Working group establishment to revise regulations and related documents; meeting, 42707
Decommissioning funding by non-profit and non-bond issuing licensees; self-guarantee, 23394
Environmental protection; domestic licensing and related regulatory functions:
Materials licenses; environmental reporting requirements, 26733
Fee schedules revision; 100% fee recovery (1997 FY), 8885
Correction, 10626
Freedom of Information Act; implementation, 46922
License termination, radiological criteria; meeting between EPA and NRC, 19071
Operator licenses:
Initial examination requirements, 42426
Plants and materials; physical protection:
Nuclear power plant security requirements; internal threat requirements, deletion, 7721
Practice rules:
Domestic licensing proceedings—
High-level radioactive waste disposal at geologic repository, 60789
Production and utilization facilities; domestic licensing:
Light-water power reactors; criticality accident requirements, 63911
Light water reactors; plant performance acceptability for severe accidents; safety regulations scope of consideration; withdrawn, 53250
Nuclear power plants—
Components; construction, inservice inspection, and inservice testing; industry codes and standards, 63892
Decommissioning; financial assurance requirements, 47588
IEEE national consensus standard; safety systems; power instrumentation, and control portions, 53975
Nuclear power reactors—
Emergency preparedness programs, safeguards contingency plans, and security programs; frequency of licensees' independent reviews and audits, 40978
Permanent shutdown; financial protection requirements, 58690
Safety-related structures, systems, and components; definition, 47272
Radiation protection standards:
Licensed radioactive material; unintended or unauthorized use; reporting requirements; withdrawn, 42948
NRC-licensed facilities; radiological criteria for decommissioning (license termination)—
Uranium recovery facilities, 39093
Radioactive material packaging and transportation:
Vitrified high-level waste, 25146
Regulatory agenda; report availability, 44914
Rulemaking petitions:
Chromalloy Tallahassee, 65039
Crane, Peter G., 66038
Semi-annual agenda, 22720, 58470
Uranium enrichment facilities; certification and licensing; cross reference, 6672

NOTICES

Abnormal occurrence reports:
Annual report to Congress (1996 FY), 23802
Policy statement, 18820
Agency information collection activities:
Proposed collection; comment request, 771, 1342, 4552, 12253, 13403, 14165, 14706, 18153, 22975, 27075, 28898, 30888, 42844, 43556, 45451, 51914, 65106, 65288, 65447
Submission for OMB review; comment request, 2181, 4816, 5059, 10086, 10087, 16198, 16199, 16626, 16874, 17649, 18368, 24512, 27075, 28738, 31851, 31852, 37078, 41097, 41098, 42607, 42845, 44726, 47835, 48674, 49708, 60920, 62787, 63730, 65448, 67098
Agreement State radiation control programs:
Massachusetts; staff assessment, 117, 1343, 2395
Antitrust reviews; final standard review plan; availability, 64237
Certificates of compliance:
United States Enrichment Corp.—
Paducah Gaseous Diffusion Plant, KY, 6279, 27282, 29783, 32124, 33935, 39880, 41101, 48320, 49709, 49710, 63968, 65821, 65823
Portsmouth Gaseous Diffusion Plant, OH, 6278, 14477, 41100, 48318, 58756, 62364, 64237
Committees; establishment, renewal, termination, etc.:
Medical Uses of Isotopes Advisory Committee, 13905
Nuclear Byproduct Material Risk Review Group, 38589
Enforcement actions; policy and procedure:
Comment request, 5494
Enforcement conference procedures; policy statement, 52577
Policy statement, 13906
Radiographic operations; radiography and radiation safety requirements, 28974, 33447
Environmental standard review plan update; comment request, 51915
Environmental statements; availability, etc.:
Arizona Public Service Co., 3925, 12255, 14169, 28739
Babcock & Wilcox, Nuclear Environmental Services, Inc., 35844
Babcock & Wilcox Shallow Land Disposal Area, PA, 46780, 49999
Bear Creek Uranium Co., 34718
Boston Edison Co., 65716
Carolina Power & Light Co., 50409, 51705
Cleveland Electric Illuminating Co., et al., 24981, 28523, 54657
Commonwealth Edison Co., 13403, 59008
Consumers Energy Co., 55433, 67667
Consumers Power Co., 22975, 29378, 34720, 37630
Crow Butte Resources, Inc., 30355
Dow Chemical Co., 37081
Duke Power Co., 28906, 40122, 41101, 43757, 44495
Duke Power Co. et al., 17221, 40553, 41102
Duquesne Light Co. et al., 27791, 34320, 50411
Energy Fuels Nuclear, Inc., 10091
Entergy Gulf States, Inc., et al., 61835
Entergy Operations, Inc., 11482, 19632, 29749
Entergy Operations, Inc., et al., 19144, 55837
Fansteel, Inc., 65717
Florida Power & Light Co., 43363
Florida Power Corp., 24982, 28907, 56207, 59752
General Electric Co., 25975
GPU Nuclear Corp., 36084, 37082
GPU Nuclear Corp. et al., 24983, 66399
Hydro Resources, Inc., 13725, 61556
IES Utilities Inc. et al., 24515
Illinois Power Co., 19633, 40123
Indiana Michigan Power Co., 6565, 59753
Long Island Lighting Co., 66400
Maine Yankee Atomic Power Co., 37318, 62788
New York State Power Authority, 15546
North Atlantic Energy Service Corp. et al., 39285
North Carolina State University, 23280
Northeast Nuclear Energy Co., 63736
Northern States Power Co., 13726, 31852, 47520
Nuclear Metals, Inc., 10093
Pacific Gas & Electric Co., 59907
PECO Energy Co. et al., 64601
Pennsylvania Power & Light Co., 17886, 24669, 24980
Plateau Resources Ltd., 22977
Portland General Electric Co., 10094
Portland General Electric Co. et al., 31465
Power Authority of State of New York, 3538, 14705, 18659
ProTechnics International, Inc., 44154
Public Service Co. of Colorado, 15737
Public Service Electric & Gas Co. et al., 25675, 40551, 64602, 64603
Quivira Mining Co., 23282
RMI Titanium Co., 47068
Rochester Gas & Electric Corp., 38590, 40554
Seabrook Station, NH, 3316, 3317
Shieldalloy Metallurgical Corp., 49538
South Carolina Electric & Gas Co., 47521

Southern Nuclear Operating Co., Inc., 49539
Tennessee Valley Authority, 18371, 32665, 47835, 50630
Toledo Edison Co. et al., 26330, 30627, 59908
University of—
Illinois at Urbana-Champaign, 2400, 38129, 38130
Utah, 11935, 11936
Vermont Yankee Nuclear Power Corp., 12255, 30356, 30357
Virginia Electric & Power Co., 16202, 23504, 44495, 49540
Western Nuclear, Inc., 55838
Westinghouse Electric Corp., 51493
Wisconsin Electric Power Co., 36852, 42145, 43364, 45882, 45883, 46381
Export and import license applications for nuclear facilities or materials:
ALARON Corp., 25677
Cambridge Isotope Labs, 42608
Chem-Nuclear Systems, 59008
Diversified Scientific Services, 47226
Transnuclear, Inc., 63205
Fuel cycle and materials operation; enforcement actions; policy and procedure, 6677
Gaseous diffusion plants; "backfitting" requirements; staff implementation criteria; availability and inquiry, 14456
Generic letters:
Control rod insertion problems; bulletin supplement issuance; comment request, 27629
Emergency cooling systems; susceptibility to reactor coolant draindown events while shutdown, 7075
Emergency core cooling and containment spray systems; degradation potential, 26331
Equipment operability and containment integrity assurance during design-basis accident conditions, 61835
Information to licensees regarding inspection manual section, 53662
Monthly operating report; revised contents, 28068
Net positive suction head for emergency core cooling and containment heat removal pumps, 7806
Adequacy confirmation information submission, 53353
Pressurized water reactor; control rod drive mechanism nozzle and other vessel closure head penetrations, 17887
Steam generator internals at foreign pressurized-water reactor facilities; degradation, 5656
Steam generator tube inspection techniques, 67099
Ultrasonic testing examinations in inservice inspection programs; effectiveness, 3064
Integrated materials performance evaluation program; implementation for evaluation of agreement State radiation control programs, etc., 53839
Lobbying activities; registration with Congress and filing of semiannual reports, 7479
Massachusetts; discontinuance of NRC regulatory authority within commonwealth, 16628
Materials licensees; license terms extended from five-year to ten-year period, 5656
Meetings:
American Society for Quality Control and NRC; quality assurance principles, 29163
Commercial nuclear reactors operation; integrated review of assessment processes, 55434
Fabrication of mixed oxide fuel; industry presentations, 10296
Industrial radiography associated equipment; workshop, 54658
License termination under restricted conditions; radiological criteria; public workshop, 49264, 51168
Medical Uses of Isotopes Advisory Committee, 14170, 47070
Mixed oxide (MOX) fuel use in nuclear reactors; industry presentation, 4084
Nuclear Regulatory Research Office; core research capabilities, 12256
Nuclear Safety Research Review Committee, 2695, 13726, 14171
Nuclear Waste Advisory Committee, 7280, 10095, 15739, 24670, 31181, 43559, 46382, 52578, 59909, 63969
Radiological criteria for license termination; dose modeling methods for compliance demonstration; public workshop, 51706
Reactor Safeguards Advisory Committee, 771, 2401, 2695, 3539, 4340, 5496, 6566, 7077, 7479, 7810, 10882, 11231, 13175, 13404, 16203, 19147, 19148, 25677, 25678, 25979, 27632, 28523, 29163, 31182, 33936, 33937, 34089, 36319, 38330, 42269, 43019, 43758, 46782, 48321, 48680, 49033, 49541, 51493, 53354, 53662, 53663, 54130, 55435, 59010, 62078, 62647, 63205, 63206, 65824, 67416
Regulatory oversight of DOE facilities, 63567
Risk-informed regulation for power reactors; regulatory guides, etc.; public workshop, 37942
Safety regulations information conference, 3065
Tritium production in commercial light-water reactors; DOE proposal; public meeting, 3925
Water reactor safety information, 44497
Meetings; Sunshine Act, 121, 1138, 1930, 3318, 4084, 5258, 6280, 7479, 8461, 9818, 11231, 12861, 14171, 15546, 16875, 18374, 19634, 23284, 24984, 25214, 26340, 27633, 28908, 30628, 31638, 32831, 34090, 35535, 35846, 36853, 37943, 39286, 40555, 42270, 43191, 44156, 45282, 46383, 47522, 48322, 48681, 50000, 51168, 52165, 52364, 53663, 54658, 55840, 59379, 60737, 61557, 61836, 62788, 63737, 64896, 65824, 67099
Memorandums of understanding:
Energy Department—
Agency cooperation on significant projects and activities, 11936
Gaseous diffusion plants; cooperation, 59910
Hanford tank waste remediation system privatization activities; cooperation and support for demonstration phase (Phase I), 12861
Food and Drug Administration; medical devices and radiopharmaceuticals containing radioactive materials; regulatory programs, 15740
NRC emergency response data system utilization—
Vermont, 6281
Mixed radioactive and hazardous waste:
Cesium-137 contaminated emission control dust and other incident-related material dispostion; staff technical position, 13176
Multi-Agency Radiation Survey and Site Investigation Manual; availability, 736
Nuclear industry employees; safety-conscious work environment, standardized approach, 8785
Nuclear waste and spent fuel shipments:
Governors' designees receiving advance notification; list, 35237
Operating licenses, amendments; no significant hazards considerations; biweekly notices, 121, 2185, 4341, 6566, 8790, 11483, 14457, 17223, 19825, 24984, 27792, 29163, 30358, 30629, 33117, 35846, 38130, 39557, 40843, 43365, 45452, 47696, 50000, 52578, 54866, 59912, 60111, 61836, 63970, 66133, 68303
Organization, functions, and authority delegations:
Local public document room relocation and establishment—
Commonwealth Edison Co.; Zion Nuclear Power Station; partial closure, 41453
Dairyland Power Cooperative; LaCrosse Boiling Water Reactor, WI; closure, 34321
Ft. St. Vrain Nuclear Generating Station, CO; closure, 64897
Georgia Institute of Technology Research Reactor; Decatur Library, GA; closure, 35858
Houston Lighting & Power Co.; South Texas Project, 12256
LaCrosse Boiling Water Reactor, WI, 14476, 34321
Northern States Power Co.; Prairie Island Offsite Independent Spent Fuel Storage Installation; closure, 55840
Private Fuel Storage LLC; Skull Valley Goshute Indian Reservation, UT, 36320, 64239
San Onofre Nuclear Station, CA; reopening, 3065
Union Electric Co.; Callaway Plant Unit 1, Callaway County Public Library, MO; relocation, 44156
Washington Power Supply System; Nuclear Units 3 and 5 site in Satsop, WA; new location selection, 34090
Washington Public Supply System; Nuclear Units 3 and 5 site in Montesano, WA; closure, 43760
Wharton County Junior College, TX, 2695
Petitions; Director's decisions:
Advanced Medical Systems, Inc., 33682
American Electric Power Co., 66151
Bassilakis, Rosemary, 18157
Connecticut Yankee Atomic Power Co., 47523
Consumers Power Co., 4360
Consumers Power Co. et al., 10882, 19820, 34091
Envirocare of Utah, Inc., 7281
Florida Power & Light Co., 33687, 48116
Georgia Institute of Technology, 36582
Georgia Power Co. et al., 13908
GPU Nuclear Corp., 29163, 33688
Gunter, Paul, et al., 17252
Maine Yankee Atomic Power Co., 42146
National Institutes of Health, 50018, 53031
Northeast Nuclear Energy Co., 424
Northeast Utilities, 7281, 24671, 49034, 55841
Northern States Power Co., 36085, 47227, 51916, 53031
Roemer, Eleanor, Esq., et al., 1783
Shieldalloy Metallurgical Corp., 23284, 28740
Shieldalloy Metallurgical Corp. et al., 17650
Southern California Edison Co. et al., 36085, 50632, 51169
Toledo Coalition for Safe Energy, 7077
U.S. Enrichment Corp., 15943
Vermont Yankee Nuclear Power Corp., 8462, 53840
Westinghouse Electric Corp., 14707
Privacy Act:
Systems of records, 15207, 47525, 58758
Regulatory agreements:
Agreement State programs; policy statements, 46517

Regulatory guides; issuance, availability, and withdrawal, 1138, 7811, 13727, 14477, 15547, 16204, 16629, 19635, 25979, 28524, 32666, 47232, 48322, 52166, 52599, 53032, 53663, 55659, 59380, 63738, 64408
Reporting and recordkeeping requirements, 66702
Reports and guidance documents; availability, etc.:
Boiling water reactors; standard design certification, 37319
Categorizing and transporting low specific activity materials and surface contaminated objects, 35858
Changes, tests, or experiments; regulatory guidance, 24997
Chemical process safety at fuel cycle facilities, 46525
Fixed gauge licenses; program-specific guidance, 67100
Individual plant examination database; user's guide, 24516
Individual plant examination program; reactor safety and plant performance perspectives, 4365
In situ uranium extraction license applications; standard review plan; comment request, 54885
License applications to distribute byproduct material to persons exempt from NRC license requirements; standard review plan, 16630
Materials licenses; sealed source and device evaluation and registration applications, 60111
Materials licenses and portable gauge licenses, 35240
Materials licenses, consolidated guidance; industrial radiography licenses, program-specific guidance, 48904
Mixed radioactive and hazardous waste; testing requirements, 62079
Nuclear power plants; safety analysis reports; standard review plan, 41103
Operator licensing program; nuclear power reactors, 6017
Performance assessment methodology for low-level radioactive waste disposal facilities; branch technical position, 29164
Power reactors; operating licensing examination standards, 8462
Probabilistic risk assessment methods; use in nuclear regulatory activities; comment request, 34321
Radioactive material safety programs management at medical facilities, 62648
Reactor safety and plant performance; individual plant examination program; comment request and workshop, 13198
Regulatory Analysis Techical Evaluation Handbook; availability, 6018
Self-shielded irradiator licenses; program-specific guidance, 67100
System 80+ design, 37319
Transportation packages for radioactive material; standard review plan, 65825
Tritium-producing burnable absorber rod lead test assemblies; safety evaluationy, 31853
Safety analysis and evaluation reports; availability, etc.:
Hydro Resources, Inc., 67416
Sealed source and device evaluation and approval authority relinquishment by New Mexico and reassumption by NRC, 66702
Senior Executive Service:
Executive Resources Board; membership, 25214, 68323
Performance Review Boards; membership, 24516, 44727, 48120
Site decommissioning management plan; sites:
Removals from list—
Cimarron Corp. site, OK, 48681
Connecticut Yankee Atomic Power Co.; Haddam Neck Plant, CT, 46783, 53845
Consumers Energy Co.; meeting, 55435
Texas Instruments, Inc., site, MA, 17888
Strategic assessment and rebaselining initiative:
Phase II stakeholder interaction report availability, 2696
Technical Specifications Plus Electronic Bulletin Board System; termination, 52165
United States Enrichment Corp. gaseous diffusion plants; regulatory jurisdiction transferred from DOE to NRC; certification process, 11938
World Wide Web site; agency information, 49264
Applications, hearings, determinations, etc.:
21st Century Technologies, Inc., 19816, 34718
Agarwal, Shashi K., M.D., 2181
Air Force Department, 51491
Apgee Corp., 35839
Arizona Public Service Co., 18153
Arizona Public Service Co. et al., 6564
Army Department—
Aberdeen Proving Ground, MD; Edgewood Research, Development, and Engineering Center; decommissioning, 44152
Lake City Army Ammunition Plant, Independence, MO, 40387
U.S. Army Armament and Chemical Acquisition and Logistics Activity, Rock Island, IL, 15940
Watertown Arsenal, MA, 19824
Atlantic City Electric Co., 67413
Atlantic City Electric Co. et al., 67414, 67415
Atlantic Richfield Co., 51914
Atlas Corp., 3313, 7279
Babcock and Wilcox Apollo Site, PA, 19140
Baltimore Gas & Electric Co., 4816, 8780, 13171, 40388
Baltimore Gas Electric Co., 67667
Bandy, Finis Scott, 63731
Barnett Industrial X-Ray, Inc., 30346, 38589, 49709
Barnhart, Jeffrey Lee, 35236
Baudino, Daniel R., 30348
Bear Creek Uranium Co., 65106
Ben-Haim, Aharon, Ph. D., 43357, 46381, 47224, 49260
Blacklock, Susan A., 43359
Boston Edison Co., 11480, 27076, 65448
Bynum, Joseph R., 3923
Cabot Performance Materials, 66696
Calabrese, Frank J., Jr., 15542, 18155
Capital Engineering Services, Inc., 28519
Carolina Power & Light Co., 3719, 5490, 15542, 19818, 23498, 43187, 48897, 52362, 58755
Chemetron Corp., Inc., 6014, 42145
Chem-Nuclear Systems, Inc., 12254
Cleveland Electric Illuminating Co. et al., 18369, 18658, 34316, 34317, 48113, 48674, 54655
Commonwealth Edison Co., 4553, 6016, 7804, 8998, 10088, 17219, 17220, 19141, 19143, 27790, 31633, 37079, 39282, 48899, 66394, 66697, 66699, 67922
Commonwealth Edison Co. et al., 23499
Conam Inspection, Inc., 60923, 66396, 67416
Connecticut Yankee Atomic Power Co., 13899, 16627
Consolidated Edison Co. of New York, Inc., 9816, 26823, 37627, 52159, 65449
Consumers Energy Co., 46779, 53029, 60285
Consumers Power Co., 1001, 27790
Detroit Edison Co., 15731, 48113
Duke Energy Corp., 54859, 55835, 64405
Duke Power Co., 24512, 32831, 37940, 41980, 42608
Duke Power Co. et al., 11931, 13213, 18369, 37628, 41981
Duquesne Light Co., 30625
Duquesne Light Co. et al., 14166, 36579
Elamir, Magdy, M.D., 43360, 49536, 54656, 56207
Energy Department, 1782, 10596
Energy Fuels Nuclear, Inc., 10090, 24514
Entergy Gulf States, Inc., 55432
Entergy Gulf States, Inc., et al., 64406
Entergy Operations, Inc., 4818, 7280, 12858, 19624, 19626, 19628, 33934, 48677, 53660, 63732
Entergy Operations, Inc., et al., 60109
Envirocare of Utah, Inc., 35841
Fansteel, Inc., 39878, 60534
Florida Power & Light Co., 1476
Florida Power & Light Co. et al., 44494
Florida Power Corp., 9214, 26576, 37316, 43189, 51165, 59750, 60731, 60733, 60735, 60921, 63203
Frontier Production Logging, Inc., 61553
General Atomics, 65288
GE Nuclear Energy, 44152
Georgia Power Co. et al., 13900, 13901
GPU Nuclear Corp., 26572, 37317, 39032
Homestake Mining Co., 3314, 27076
Houston Lighting & Power Co. et al., 19358, 43556, 45278
IES Utilities Inc. et al., 8783, 39283, 46779
Illinois Power Co., 17220, 34318
Illinois Power Co. et al., 4337, 5495, 11933, 13902
Indiana Michigan Power Co., 54861, 54863, 59386
International Uranium (USA) Corp., 53838
Johns, David F., P.E., 28521
Kumar, Krishna, 9216
Long Island Lighting Co., 60286
Maine Yankee Atomic Power Co., 49261, 53661
Mallinckrodt Medical, Inc., 48903
McNeil, Darryl D., 15205
Mulkey, James L., 9218
National Institutes of Health, 28899
NDC Systems, 3314
Nebraska Public Power District, 34718
Nelson, James C., 5059
Nelson, Robert J., 45688
Nevin, Steven F., 43361
New York State Electric & Gas Corp., 64407
Niagara Mohawk Power Corp., 30625
North Atlantic Energy Service Corp. et al., 5492, 5494, 40549
North Carolina State University, 24976
Northeast Nuclear Energy Co., 9000, 13903, 58756, 64407, 64895
Northeast Nuclear Energy Co. et al., 15544
Northeast Utilities, 9001, 26825
Northeast Utilities et al., 4819
Northern States Power Co., 4338, 5857, 17882, 34086, 37630, 48317, 49261
Nuclear Fuel Services, Inc., 20039
Owen, Cecil Ray, 1135
Pacific Gas & Electric Co., 38329, 39034, 48677, 61555
Pathfinder Mines Corp., 52160, 63204
PECO Energy Co., 34318
PECO Energy Co. et al., 2694, 26329
Pennsylvania Power & Light Co., 10090, 12859, 14167, 17885, 18824, 23278, 26330, 26825, 36580
Philadelphia Electric Co., 36581

Portland General Electric Co., 2399, 5860, 11934, 32664
Power Authority of State of New York, 2182, 5255, 13173, 15942, 33445
Private Fuel Storage, LLC, 41099, 49263, 52364
Public Service Co. of Colorado, 5655, 10881, 25975, 43018
Public Service Electric & Gas Co., 5861, 16199, 26574, 26826, 29158, 34488, 52161, 52162, 66397
Public Service Electric & Gas Co. et al., 26573, 31635, 38128, 42609, 64600
Quivira Mining Co., 32386
Rio Algom Mining Corp., 13724
Rochester Gas & Electric Corp., 23502, 40389, 42266
Sadovsky, Roy, D.V.M., 25673, 25674
San Diego Gas & Electric Co., 47067
Sequoyah Fuels Corp., 1137
Shieldalloy Metallurgical Corp., 35531
South Carolina Electric & Gas Co., 48679
Southern California Edison Co., 3536, 7477, 9001, 23811
Southern California Edison Co. et al., 35532
Southern Nuclear Operating Co., Inc., 10294, 16201, 18658
Southern Nuclear Operating Co., Inc., et al., 7806, 27791, 47695, 49998, 65450
Stephens, Derek F., 23279
Tennessee Valley Authority, 1138, 6276, 14452, 15733, 30349, 34088, 35843, 39557, 52164, 63565
Tetrick, Ralph L., 24515
Texas A&M University, 51492
Toledo Edison Co. et al., 8783, 18156, 19631, 34319, 38329, 61151
U.S. Enrichment Corp., 16627, 19631, 24979, 25017
Umetco Minerals Corp., 53839, 65107
Union Electric Co., 54865, 54866
University of—
Cincinnati, 5256
Illinois at Urbana-Champaign, 29160, 39555, 39556
Massachusetts, 42267
Missouri-Columbia, 39285
Utah, 13903, 19304
US Ecology, Inc., 24977
Vermont Yankee Nuclear Power Corp., 15545, 32386, 44153, 44154
Virginia Electric & Power Co., 5863, 26828, 45452, 51167
Washington Public Power Supply System, 8045, 9220, 11230, 29160, 38330, 45280
Western Colorado Testing, Inc., 59906
Westinghouse Electric Corp., 40390, 50628, 54656
Wilson, Lonnie Randall, 36318
Wisconsin Electric Power Co., 5061, 5256, 30888, 31636, 53352
Wisconsin Public Service Co. et al., 24977, 26829
Wolf Creek Nuclear Operating Corp., 1478, 14169, 35533, 49261
Yankee Atomic Electric Co., 43559

Nuclear Waste Technical Review Board

NOTICES
Meetings, 26341, 48121, 53667, 60112, 62365, 67417

Occupational Safety and Health Administration

RULES
Construction safety and health standards:
Steel Erection Negotiated Rulemaking Advisory Committee—
Meetings, 37134
Inspections, citations, and proposed penalties:
Abatement verification, 15324
Occupational injury and illness; recording and reporting:
Establishment-specific data collection by mail, 6434
Reporting and recordkeeping requirements, 44552
Safety and health standards:
1,3-Butadiene (BD); occupational exposure; reporting and recordkeeping requirements, 29668
Air contaminants; correction, 42018
Safety and health standards, etc.:
Cargo handling and related activities conducted aboard vessels and at marine terminals, 40142
Electrical power generation; transmission and distribution; electrical protective equipment, 65203
Methylene chloride; occupational exposure, 1494
Partial stay, 66275
Reporting and recordkeeping requirements, 42666, 43581
Start-up date extension, 48175, 54382
Shipyard employment safety and health standards:
Personal protective equipment; effective date and reporting and recordkeeping requirements, 33547
State plans; development, enforcement, etc.:
New Mexico, 49910
Oregon, 49908
State plans; standards approval, etc.:
Alaska et al., 2558

PROPOSED RULES
Alternative dispute resolution; expanded use by agency programs, 6690
Safety and health standards:
Control of hazardous energy sources (lockout/tagout); review meeting, 29089, 41002
Ethylene oxide standard review; meeting, 28649, 41002
Exit routes (means of egress); public hearing, 9402
Tuberculosis; occupational exposure, 54160, 65388
Safety and health standards, etc.:
Longshoring and marine terminals; piggybacking of two containers using twist locks, 52671
Shipyard employment safety and health standards:
Fire Protection for Shipyard Employment Negotiated Rulemaking Advisory Committee—
Meetings, 12133, 34417

NOTICES
Agency information collection activities:
Proposed collection; comment request, 4081, 9211, 10592, 11928, 18368, 19621, 23277, 31848, 33909, 35233, 35234, 35838, 36311, 36312, 36313, 36576, 36849, 36850, 37621, 37622, 37623, 37624, 37625, 37626, 37934, 37935, 37936, 37937, 37938, 38124, 38125, 38126, 38127, 38586, 38587, 39282, 52153, 60284, 62355, 66132, 67665
Committees; establishment, renewal, termination, etc.:
Construction Safety and Health Advisory Committee, 34313, 42265
Metalworking Fluids Standards Advisory Committee, 39551
Grants and cooperative agreements; availability, etc.:
Residential construction industry standards; training seminars, 29373
Susan Harwood training program, 18799
Meetings:
Construction Safety and Health Advisory Committee, 8460, 31463
Fire Protection for Shipyard Employment Negotiated Rulemaking Advisory Committee, 47519
Maritime Advisory Committee for Occupational Safety and Health, 3718, 29376, 33682, 44149, 67666
Metalworking Fluids Standards Advisory Committee, 43016, 61552
Occupational Safety and Health National Advisory Committee, 13396, 25668, 36577, 48317, 61553
Memorandum of understanding:
Energy Department; Savannah River Site, SC; Three Rivers Solid Waste Authority; addendum, 42535
Nationally recognized testing laboratories, etc.:
Applied Research Laboratories, Inc., 42827, 62356
Communication Certification Laboratory, 63561
Detroit Testing Laboratory, Inc., 62358
Entela, Inc., 8041, 28066
Intertek Testing Services NA, Inc., 42829, 63562
TUV Rheinland of North America, Inc., 65446
Underwriters Laboratories Inc., 62359
Reporting and recordkeeping requirements, 19815, 43355, 59002, 63563, 63968
State plans; standards approval, etc.:
California, 31159
Maryland, 16873
Minnesota, 3532
New Mexico, 39551, 54471
Puerto Rico, 25668
Washington, 3311, 3534, 42142, 67096
Variance applications, etc.:
Dixie Divers, Inc., 58995

Occupational Safety and Health Review Commission

RULES
Equal Access to Justice Act; implementation, 59568
Practice and procedure:
E-Z Trial pilot program implementation and simplified proceedings for adjudicative process; CFR correction, 14821, 40933, 58650
Correction, 61011
Miscellaneous amendments, 35961

PROPOSED RULES
Equal Access to Justice Act; implementation, 42957
Practice and procedure:
E-Z Trial pilot program implementation and simplified proceedings for adjudicative process; rules revision, 34031
Miscellaneous amendments, 12134

NOTICES
Goals and objectives developed under Government Performance and Results Act of 1993; comment request, 46384

Office of Federal Housing Enterprise Oversight

See Federal Housing Enterprise Oversight Office

Office of Management and Budget

See Management and Budget Office

Office of the Special Counsel

NOTICES
Agency information collection activities:
Submission for OMB review; comment request, 32851

Office of United States Trade Representative

See Trade Representative, Office of United States

Ounce of Prevention Council

NOTICES
Grants and cooperative agreements; availability, etc.:
President's Crime Prevention Council; youth drug and alcohol use prevention program, 2886

Overseas Private Investment Corporation

NOTICES
Agency information collection activities:
Proposed collection; comment request, 3915, 36843, 42262, 46372
Submission for OMB review; comment request, 15727, 15917, 30338, 33437, 48109, 53338, 62347
Environmental Handbook; current environmental policies and procedures; publication and electronic access, 5645
Hearings, 63383
Meetings; Sunshine Act, 8989, 10878, 28896, 46511, 63384

Pacific Northwest Electric Power and Conservation Planning Council

NOTICES
Power plan amendments:
Northwest conservation and electronic power plan, 48682

Panama Canal Commission

RULES
Acquisition regulations:
Debarment, suspension, and ineligibility, 11770
Health, sanitation, and communicable disease surveillance:
Disinfecting vessels requirement; technical amendments; correction, 12751
Licensing of activities, 33747
Shipping and navigation:
Vessel transit reservation system; transit schedule preference, transiting vessels order, and passenger steamers preference, 18275, 48178

PROPOSED RULES
Semi-annual agenda, 22522, 58294
Shipping and navigation:
Vessel transit reservation system; transit schedule preference, transiting vessels order, and passenger steamers preference, 9997

NOTICES
Agency information collection activities:
Proposed collection; comment request, 29165, 66400
Submission for OMB review; comment request, 47070

Parole Commission

RULES
Federal prisoners; paroling and releasing, etc.:
Regional office file disclosure, 51601
Transfer treaty cases; special transferee hearings; correction, 40270

PROPOSED RULES
Federal prisoners; paroling and releasing, etc.:
Regional office file disclosure, 40316

NOTICES
Meetings; Sunshine Act, 770, 10588, 12666, 33116, 48670, 49256, 50404, 65444, 65445, 67662

Patent and Trademark Office

RULES
Patent and trademark cases:
Fee revisions, 40450
Correction, 43100
Patents:
Practice rules; simplification, clarification, and removal of unnecessary requirements, 53132
Correction, 61235

PROPOSED RULES
Patent and trademark cases:
Fee revisions, 24865
Patent cases:
Practice rules; trademark trial and appeal board proceedings, 30802, 59640

NOTICES
Agency information collection activities:
Proposed collection; comment request, 37563, 40503, 40504
Committees; establishment, renewal, termination, etc.:
Trademark Affairs Public Advisory Committee, 66342
Meetings:
Trademark Affairs Public Advisory Committee, 18332, 41952
Patent formalities treaty; comment request, 54836
Patents:
Chemical composition species, single prior art reference; claims; examination guidelines, 6217, 9486
Human drug products—
CORLOPAM; active ingredient term extension, 18099
Patent prosecution file histories, procedures for recording; hearing and comment request, 49471, 50984
Senior Executive Service:
Performance Review Board; membership, 48823

Peace Corps

PROPOSED RULES
Semi-annual agenda, 22526, 58298

NOTICES
Agency information collection activities:
Proposed collection; comment request, 18659
Submission for OMB review; comment request, 2401, 5656, 5657, 27283, 31853, 31854, 45282, 48323
Privacy Act:
Systems of records, 5657

Pension and Welfare Benefits Administration

RULES
Employee Retirement Income Security Act:
Civil monetary penalties; inflation adjustment, 40696
Group health plans; disclosure requirements, 16979
Correction, 31695
Reporting and recordkeeping requirements, 36205
Plan assets; participant contributions, 62934
Group health plans; access, portability, and renewability requirements, 16894
Correction, 17004, 31669, 31690
Health flexible spending arrangements; clarification, 67688
Individuals denied coverage due to health status-related factor; clarification, 67689
Mental health parity requirements, 66932
Reporting and recordkeeping requirements, 35904

PROPOSED RULES
Employee Retirement Income Security Act:
Civil monetary penalties; inflation adjustment, 19078
Correction, 23534
Employee benefit plans; claims procedures, 47262
Health care continuation coverage; information request, 49894
Health insurance portability; comment request, 3563
Plan assets; participant contributions, 14760
Employee Retirement Income Secutiry Act:
Insurance company general accounts; guidance, 66908
Mental Health Parity Act of 1996 and Newborns' and Mothers' Health Protection Act of 1996; implementation, 34604

NOTICES
Agency information collection activities:
Proposed collection; comment request, 15539, 41086, 41087, 41088, 59003
Submission for OMB review; comment request, 59002
Employee benefit plans; class exemptions:
Collective investment fund conversion transactions, 42830
Foreign exchange transactions executed pursuant to standing instructions, 5051
Investment services, reduced or no cost; receipt by individuals whose benefit IRAs or KEOGHs have been established or maintained, 5855
Employee benefit plans; prohibited transaction exemptions:
1st Source Bank et al., 33910, 47050
ADP Fluor Daniel, Inc., et al., 10074
AEW Capital Management, L.P., 47056, 58749
Alloy Die Casting Co. et al., 42837
Bear, Stearns & Co. Inc., 28502
Bear, Stearns & Co. Inc. et al., 39021
Bricklayers and Allied Crafts Local No. 74 of DuPage County et al., 39027, 48672
Chicago Corp. et al., 1913, 10078
EBPLife Insurance Co. et al., 37299, 62619
Equitable Life Assurance Society of the United States et al., 33925, 66669
First Bank System et al., 59740
Fortunoff Fine Jewelry & Silverware, Inc., et al., 66685
General Electric et al., 18801
ILGWU National Retirement Fund et al., 7268, 41088

Keebler Co., 31630
Keebler Co. et al., 27621
McCroskey, Feldman, Cochrane & Brock P.C., et al., 41431, 51911
McLane Co., Inc., 27625
Metropolitan Life Insurance Co. et al., 54471
MS Commodity Investments Portfolio II, L.P., et al., 62622
NatWest Securities Corp. et al., 47060
Norwest Investment Services, Inc., 28515
Operating Engineers Local 150 et al., 18803
Orders Distributing Co., Inc., et al., 4802
Pikesville National Bank & Trust Co. et al., 4810
Real Estate Equity Trust No. 1 et al., 17207
Robert A. Benz & Co., P.A., et al., 30616, 44725
State Street Bank & Trust Co. et al., 51684, 66689
TA Associates, Inc., et al., 42839
TCW Group, Inc., et al., 59744
United States Trust Co. of New York et al., 18817
Univar Corp. et al., 1925, 4814
UNUM Life Insurance Co. of America et al., 56201
Washington National et al., 17209, 31630, 33443, 35839
Wells Fargo Bank, N.A., et al., 7275
Employee Retirement Income Security Act:
Employee pension, welfare, and fringe benefit plans; annual return/report forms (form 5500 series) filing requirement changes, 46556
Multiemployer welfare benefit plans; annual reporting enforcement policy; adoption and comment request, 11929
Meetings:
401 (K) plan fees; hearing, 53802
Employee Welfare and Pension Benefit Plans Advisory Council, 5857, 12856, 12857, 13171, 19815, 19816, 27785, 27786, 34314, 42842, 48893, 48894, 54858, 54859

Pension Benefit Guaranty Corporation

RULES
Civil monetary penalties; inflation adjustment, 36993
Premium payments:
Premium filings-rated information; submission of records, 36663
Regulations; reorganization, renumbering, and reinvention; Federal regulatory reform; correction, 35342, 67728
Single-employer plans:
Allocation of assets—
Interest assumptions for valuing benefits, 2016, 6874, 12098, 18268, 26741, 32197, 37717, 43639, 48176, 53538, 61012, 65609
Valuation of benefits and assets; expected retirement age, 65610
Benefits payable in terminated plans; disclosure to participants, 65607
Termination; assessment of penalties for failure to provide required information; policy statement, 12521
Termination regulations; amendments, 60424
Waivers for major disaster area residents due to severe weather:
Midwest and South, 12542
Upper Midwest, 28631

PROPOSED RULES
Multiemployer plans:
Mergers and transfers between multiemployer plans, 23700
Semi-annual agenda, 22530, 58302
Single-employer plans:
Allocation of assets—
Mortality tables, 12982
Benefit overpayments and underpayments; recoupment and reimbursement, 66319
Termination regulations; amendments, 12508

NOTICES
Agency information collection activities:
Proposed collection; comment request, 4820, 8057, 9239, 18826, 24998, 43381, 44294, 60929, 67418
Submission for OMB review; comment request, 8057, 20226, 23507, 34721, 40391, 54138, 60287
Employee Retirement Income Security Act:
Employee pension, welfare, and fringe benefit plans; annual return/report forms (form 5500 series) filing requirement changes, 46556
Multiemployer plans:
Bond/escrow requirement; exemption requests—
Bryland, L.P., 20226
Dunham-Bush, Inc., 16204
Interest rates and assumptions, 2401, 7078, 12257, 18374, 26831, 32387, 37944, 43760, 48323, 53668, 61152, 65718
Reporting and recordkeeping requirements, 38146, 51494, 67924, 67925
Single-employer plans:
Interest rates and assumptions, 2401, 18374, 37944, 53668
Substantial damage determination requests:
Freight Drivers and Helpers Local Union No. 557 Pension Fund, 31465

Personnel Management Office

RULES
Acquisition regulations:
Health benefits, Federal employees—
Truth in Negotiations Act and related changes, 47569, 50435
Administrative law judge positions examination administration; funding, 6448
Allowances and differentials:
Cost-of-living allowances (nonforeign areas), 14188
Correction, 16218
Miscellaneous changes, 63630
Conflict of interests, 32859, 42897
Employment:
Excepted service—
Schedule A authority for positions in temporary organizations, 18505
Summer employment program; streamlining, 19899
Federal employee training; correction, 63630
Hatch Act Reform Amendments of 1993; notification requirements removed, 23125
Mobility assignments between Federal agencies and non-Federal entities; appointment system streamlining, 23126
Presidential management intern program, 3193, 44199
Qualification requirements, general, 44535
Correction, 46553
Reduction in force—
Initial retirement eligibility establishment and health benefits continuance; annual leave use, 10681
Retention service credit based on job performance, and other retention rights, 62495
Surplus and displaced Federal employees; career transition assistance programs development, 31315
Correction, 34385
Excepted service:
Fellowships and similar appointments, 55725
Student educational employment program, 63627
Federal Employee Travel Reform Act of 1996; implementation:
Location-based pay entitlements; official duty station determinations, 25423
Group life insurance, Federal employees:
Merger of life insurance regulations, living benefits, and life insurance assignment, 48731
Correction, 52181
Health benefits, Federal employees:
Opportunities to enroll and change enrollment, 38433
Correction, 41485, 49557, 53223
Intergovernmental Personnel Act programs:
Personnel administration by State and local governments; merit systems standards, 33971
Correction, 53223
Pay administration:
Fair Labor Standards Act—
Standardization and compliance, 67238
Holiday pay for prevailing rate employees, premium pay for nonappropriated fund wage employees, etc., 28305
Panama Canal Commission employees; severance pay, 49125
Pay under General Schedule:
Locality-based comparability payments—
Metropolitan areas; removals, 65311
Practice and procedure:
Claims settlement procedures, 68139
Prevailing rate systems, 3195, 16465, 28978, 51759, 66973, 67257, 67258
Retirement:
Civil Service Retirement System—
Merit Systems Protection Board direct appeals; claims adjudication, 22873
National Capital Revitalization and Self-Government Improvement Act—
Retirement, health, and life insurance coverage for District of Columbia employees, 50995

PROPOSED RULES
Absence and leave:
Emergency leave transfer program, 59301
Allowances and differentials:
Cost-of-living allowances (nonforeign areas), 13354
Employment:
Excepted service—
Summer employment program; streamlining, 1695
Qualification requirements, general, 30778
Reduction in force—
Retention service credit received based on job performance; correction, 5174, 7298
Excepted service:
Fellowships and similar appointments, 42943
Health benefits, Federal employees:
Disenrollment, 63282
Intergovernmental Personnel Act programs:
Personnel administration by State and local governments; merit system standards, 4940
Organizations representing Federal employees and other organizations; agency relationships, 19525
Pay administration:
Child support, alimony and commercial garnishment of Federal employees' pay; processing, 31763
Fair Labor Standards Act—
Complaints and compliance; withdrawn, 9995
Standardization and compliance, 45064, 50435

Lump-sum payment for annual leave, 40475
Political activities; Federal employees residing in designated localities, 34017
Correction, 35247
Practice and procedures:
Claims settlement procedures, 45060
Prevailing rate systems, 46221, 59300
Retirement:
Civil Service Retirement System—
Disability retirement; application procedures uniformity, 2323
Retirement and insurance benefits when annuitant disappears, 35693
Federal Employees Retirement System—
Disability retirement; application procedures uniformity, 2323
Retirement and insurance benefits when annuitant disappears, 35693
Retirement, health benefits, and life insurance, Federal employees:
Decennial census employees with dual appointments; continuity of coverage requirements; exemption, 67295
Semi-annual agenda, 22500, 58272

NOTICES

Agency information collection activities:
Proposed collection; comment request, 2197, 3319, 40124, 41454, 45689, 47071, 50643, 52794, 52795, 52796, 53354, 53355, 55841, 65451, 65452, 67924, 68324, 68325
Submission for OMB review; comment request, 2403, 3319, 9003, 14171, 23812, 25980, 28741, 43382, 43560, 47071, 47527, 61418, 63402, 67925, 68325
Allowances and differentials:
Cost-of-living allowances in nonforeign areas; report on 1996 surveys; availability, 14190
Combined Federal Campaign; recognition of national federations; limitation, 60535
Excepted service:
Schedules A, B, and C; positions placed or revoked—
Consolidated list, 49078
Update, 2403, 5863, 10095, 14707, 22979, 30889, 36320, 40124, 47071, 51494, 62648
Health benefits, Federal employees:
Medically underserved areas (1998 CY), 46384
Locality pay; President's Pay Agent; salary tables 1997 pay adjustments, 16631
Meetings:
Federal Prevailing Rate Advisory Committee, 5062, 17257, 25678, 32832, 35859, 40126, 44294, 44295, 47706, 53355, 63738
Federal Salary Council, 33447, 50643
National Partnership Council, 5063, 10885, 16632, 31182, 35859, 46385, 52365, 60536, 65108
Personnel management demonstration projects:
Army Department—
Aviation Research, Development and Engineering Center, Federal Center, St. Louis, MO, 11700
U.S. Army Engineer Waterways Experiment Station, Vicksburg, MS, 12006
U.S. Army Medical Research and Materiel Command, Fort Detrick, MD, 11676
U.S. Army Missile Command (MICOM), Redstone Arsenal, AL, 11982
U.S. Army Research Laboratory, Adelphi, MD, 11646
Aviation Research, Development, and Engineering Center, MO; science and technology reinvention laboratories, 34906
Commerce Department—
Alternative personnel management system, 24256, 67434
Missile Research, Development, and Engineering Center, AL; science and technology reinvention laboratories, 34876
Naval Sea Systems Command Warfare Centers; science and technology reinvention laboratories, 8586, 64050
Retirement:
Civil Service Retirement System—
Present value factors, 19149
Federal Employees Retirement System—
Normal cost percentages, 19152
Present value factors, 19151
Senior Executive Service:
Career positions reserved during 1996; list, 8516
Performance Review Board; membership, 59754

Physician Payment Review Commission

NOTICES

Meetings, 6587, 18827, 47073
Meetings; Sunshine Act, 2197

Postal Rate Commission

RULES

Practice and procedure:
Domestic mail classification schedule; rules applicable to requests for establishing or changing, 35424
Market research evidence; foundational requirements clarified, 45727
Omnibus rate proceeding—
Cost attribution methods and rate design principles, 30242
Rules and organizational description; limited editorial revisions, 45530

PROPOSED RULES

Practice and procedure:
Market research evidence; foundational requirements clarified, 25578

NOTICES

Domestic mail classification schedule:
Forwarding and return of standard (A) parcels; schedule provisions and rates changes, 32832
Packaging service; provisional classification and fee schedule, 42270
Parcel services provisions and rates, 9455
Postage rates, fees, and classification changes; recommended decision request filed, 39660, 42149
Weight limitations; bound printed matter, 32125
Meetings; Sunshine Act, 1478, 4553, 10597, 18157, 34095, 44023
Parcel classification reform, 26594
Post office closings; petitions for appeal:
Ada, KS, 32128
Cardiff, MD, 10097
Eddyville, NE, 5496
Hertel, WI, 5497
Jackson Junction, IA, 10097
Kings Creek, SC, 30890
Kingsdown, KS, 32128
Kinross, IA, 32129
Lasker, NC, 12667
North Shapleigh, ME, 16632
Pleasant Prairie, WI, 429
Popejoy, IA, 30891
Rago, KS, 30891
Russell Springs, KS, 16875
Scotch Grove, IA, 24999
Spottswood, VA, 11938
Stanley, IA, 10886
Webster Crossing, NY, 40868
Visits to facilities, 8058, 43560, 47838

Postal Service

RULES

Administrative, civil, and criminal forfeitures; remission and mitigation petitions; procedures, 31726
Board of Governors bylaws:
Chief Postal Inspector; appointment and removal provisions, 61914
Developmental real estate projects; costs, 43642
Government Performance and Review Act; plans and reports, 41853
Information furnished to Board concerning program review, and Chief Postal Inspector, 18519
Sunshine Act provisions, 4458
Domestic Mail Manual:
Address correction information requests by mailers, 15056, 24340
Bound printed matter; weight increases, 51372
Bulk parcel return service and shipper paid forwarding; classifications and fees, 53539
Experimental nonletter-size business reply mail categories and fees; implementation standards, 25752
Miscellaneous amendments, 645, 30457, 63850
Nonprofit standard mail rate matter; eligibility requirements, 61014
Periodicals and standard mail, 39946
Perishable contents; ancillary service endorsements, 60180
Restructuring and revision, 14826
Special services reform; implementation standards, 26086, 31512
Freedom of Information Act; implementation:, 64280
International Mail Manual:
Global package link (GPL) service—
Acceptance procedures, 56074
Canada, 638, 1674, 58910
Catalog harmonization charges, 19223
China, 25515
France, 47558
Hong Kong, 49915
Implementation, 631, 17072
Japan, 25136
Mexico and Singapore, 45160
United Kingdom, 638
International mail special services—
Fees and insurance limits changes, 28632
Organization and administration:
Handicapped persons; access to postal services, programs, facilities, and employment; discrimination complaint filing and processing, 66996
Practice and procedure:
Administrative offsets initiated against former employees; conduct of hearings, 63278
Second-class mail privileges; denial, suspension, or revocation, 66997
Correction, 68364
Practice in proceedings:
Pandering Advertisements Statute; administrative violation cases, 4459

PROPOSED RULES

Domestic Mail Manual:
Commercial mail receiving agency; delivery of mail; procedure clarification, 45366, 62540
Information based indicia, 14833
Correction, 25876
Nonprofit standard mail matter; eligibility requirements, 47178
Periodicals mail; presort requirements, 48191
International Mail Manual:
International surface air lift service; postage rates adjustment and miscellaneous changes, 47394

National Environmental Policy Act; implementation, 42958
Organization and administration:
Conduct of persons on postal property, 61481

NOTICES

Complaints filed:
Coalition Against Unfair USPS Competition, 23813
Domestic mail classifications and rates:
Classroom periodicals, 33142
Experimental nonletter-size reply mail categories and fees, 25756
Special services reform, 26099
Domestic Mail Manual:
Postage meters manufacture and use—Postal security devices and indicia (postmarks) specifications, 1001, 45471
Transition Book; removal, 30892
Government Performance and Results Act:
Strategic plan development, 15740, 28074
Guide to Manifest Mailing System; revisions, 36585, 55841
Meetings; Sunshine Act, 2197, 3721, 8463, 14480, 19153, 20227, 26595, 28074, 32837, 38331, 39882, 44995, 51169, 54659, 55436, 61153, 63567, 66883, 66884
Postage meters; information based indicia program key management plan; specifications; comment request, 37631
Privacy Act:
Systems of records, 18375, 25980, 30898, 30891, 37631

Presidential Advisory Committee on Gulf War Veterans' Illnesses

NOTICES

Meetings, 7480, 16876, 28074, 32667, 42845

Presidential Documents

PROCLAMATIONS

Generalized System of Preferences; amendments (Procs. 6969, 6988, 7007), 4415, 19017, 30415
National Union for the Total Independence of Angola (UNITA); suspension of entry as immigrants and nonimmigrants (Proc. 7060), 65987
Trade:
Certain Pharmaceuticals and Chemical Intermediates; Tariffs (Proc. 6982), 16039
North American Free Trade Agreement, accelerated schedule of duty elimination (Proc. 7016), 42033
World Trade Organization Ministerial Declaration on information technology products and agreement on distilled spirits (Proc. 7011), 35909
Special observances:
Adoption Month, National (Proc. 7048), 60153
African American History Month, National (Proc. 6970), 5287
America Goes Back to School (Proc. 7018), 47911
American Heart Month (Proc. 6971), 5291
American Indian Heritage Month, National (Proc. 7047), 59773
American Red Cross Month (Proc. 6973), 9065
Asian/Pacific American Heritage Month (Proc. 6998), 25105
Austrian-American Day (Proc. 7027), 51363
Breast Cancer Awareness Month, National (Proc. 7029), 52005
Brennan, William J., Jr.; death (Proc. 7013), 40719
Cancer Control Month (Proc. 6980), 16033
Captive Nations Week (Proc. 7012), 39413
Character Counts Week, National (Proc. 7043), 54755
Child Abuse Prevention Month, National (Proc. 6981), 16035
Child Health Day (Proc. 7033), 52473
Child Passenger Safety Week, National (Proc. 6972), 6443
Children's Day, National (Proc. 7040), 53701
Citizenship Day and Constitution Week (Proc. 7022), 49121
Columbus Day (Proc. 7039), 53697
Consumers Week, National (Proc. 7045), 56047
Crime Victims' Rights Week, National (Proc. 6989), 19021
D.A.R.E. Day, National (Proc. 6984), 18015
Day of Concern About Young People and Gun Violence, National (Proc. 7049), 60637
Day of Hope and Renewal, National (Proc. 6968), 3443
Day of Prayer, National (Proc. 6991), 19663
Defense Transportation Day, National, and National Transportation Week (Proc. 7002), 26379
Disability Employment Awareness Month, National (Proc. 7031), 52223
Domestic Violence Awareness Month, National (Proc. 7030), 52007
Drunk and Drugged Driving Prevention Month, National (Proc. 7057), 64131
Education and Sharing Day, U.S.A. (Proc. 6990), 19471
Employer Support of the Guard and Reserve Week, National (Proc. 7046), 59559
Family Caregivers Week, National (Proc. 7055), 62943
Family Week, National (Proc. 7054), 62941
Farm-City Week, National (Proc. 7053), 62939
Farm Safety and Health Week, National (Proc. 7026), 50473
Father's Day (Proc. 7010), 32983
Fire Prevention Week (Proc. 7032), 52471
Flag Day and National Flag Week (Proc. 7009), 31699
Food Recovery, National Week (Proc. 7019), 48929
Forest Products Week, National (Proc. 7042), 54751
Former Prisoner of War Recognition Day, National (Proc. 6983), 17681
General Pulaski Memorial Day (Proc. 7036), 53527
German-American Day (Proc. 7034), 52645
Gold Star Mother's Day (Proc. 7028), 51365
Great American Smokeout Day, National (Proc. 7051), 62679
Greek Independence Day: A National Day of Celebration of Greek and American Democracy (Proc. 6979), 14771
Hispanic Heritage Month, National (Proc. 7020), 48931
Historically Black Colleges and Universities Week, National (Proc. 7025), 50471
Human Rights Day, Bill of Rights Day, and Human Rights Week (Proc. 7059), 65309
Irish-American Heritage Month (Proc. 6974), 9677
Jewish Heritage Week (Proc. 7001), 26203
Korean War Veterans Armistice Day, National (Proc. 7014), 40723
Law Day, U.S.A. (Proc. 6995), 19897
Leif Erikson Day (Proc. 7035), 53525
Loyalty Day (Proc. 6997), 24557
Maritime Day, National (Proc. 7005), 28605
Martin Luther King, Jr., Federal Holiday, (Proc. 6967), 3441
Minority Enterprise Development Week (Proc. 7024), 50469
Mother's Day (Proc. 6999), 25421
National Security Act of 1947, 50th Anniversary (Proc. 7021), 48933
Older Americans Month (Proc. 6996), 24555
Older Workers Employment Week, National (Proc. 6978), 11069
Organ and Tissue Donor Awareness Week, National (Proc. 6992), 19891
Pan American Day and Pan American Week (Proc. 6987), 18503
Parents' Day (Proc. 7015), 40725
Park Week, National (Proc. 6994), 19895
Pay Inequity Awareness Day, National (Proc. 6985), 18497
Peace Officers Memorial Day and Police Week (Proc. 7000), 26201
Pearl Harbor Remembrance Day, National (Proc. 7058), 65003
Poison Prevention Week, National (Proc. 6977), 11067
POW/MIA Recognition Day, National (Proc. 7023), 49123
Prayer for Peace, Memorial Day (Proc. 7006), 28793
Religious Freedom Day (Proc. 6966), 3191
Rural Women's Day, International (Proc. 7041), 54335
Safe Boating Week, National (Proc. 7003), 27167
Save Your Vision Week (Proc. 6976), 9907
School Lunch Week, National (Proc. 7038), 53695
Service and Volunteer Week, National (Proc. 6986), 18501
Small Business Week (Proc. 7008), 30427
Thanksgiving Day (Proc. 7052), 62687
United Nations Day (Proc. 7044), 55723
Veterans Day (Proc. 7050), 60761
White Cane Safety Day (Proc. 7037), 53529
Wildlife Week, National (Proc. 6993), 19893
Women's Equality Day (Proc. 7017), 44529
Women's History Month (Proc. 6975), 9905
World AIDS Day (Proc. 7056), 64127
World Trade Week (Proc. 7004), 27927
Wright Brothers Day, 1997 (Proc. 7061), 66251

EXECUTIVE ORDERS

Agricultural trade development and food assistance, amendment (EO 13044), 19665
American Heritage Rivers, Federal support of community efforts (EO 13061), 48445
Burma; prohibiting new investment (EO 13047), 28301
Committees; establishment, renewal, termination, etc.:
American Airlines and the Allied Pilots Association labor dispute; emergency board; establishment (EO 13036), 7653
Bioethics Advisory Commission, National; extension (EO 13046), 27685
Correction, 28109
Capital Budgeting, Commission to Study, Amendment (EO 13066), 59273
Establishment (EO 13037), 10185
Consumer Protection and Quality in the Health Care Industry, Advisory Commission on; amendments (EO's 13040, 13056), 14773, 39415
Critical Infrastructure Protection, President's Commission on; amendments (EO's 13041, 13064), 17039, 53711
Digital Television Broadcasters, Advisory Committee on Public Interest Obligations of; amendments (EO's 13032, 13065), 12065, 55329

Environmental Health Risks and Safety Risks to Children, Task Force on (EO 13045), 19885
Federal advisory committees; continuation (EO 13062), 51755
Gulf War Veterans' Illnesses, Pesidential Advisory Committee on; extension (EO 13034), 5137
High-Performance Computing and Communications, Information Technology, and the Next Generation Internet, Advisory Committee on; establishment (EO 13035), 7131
Intelligence Oversight Board; amendment (EO 13070), 66493
Internal Revenue Service Management Board; establishment (EO 13051), 34609
Race; President's Advisory Board on; establishment (EO 13050), 32987
Railway labor dispute; emergency board establishment (EO 13060), 45139
Sustainable Development, President's Council on; membership addition (EO 13053), 35945
Government agencies and employees:
Closing of Departments and Agencies on December 26, 1997 (EO 13068), 63247
Eligibility of certain overseas employees for noncompetitive appointments (EO 13054), 36965
Executive branch; administrative management improvement (EO 13048), 32467
Executive Schedule; removal of Executive Director, Pension Benefit Guaranty Corporation, Labor Department from Level V (EO 13063), 51757
International exchanges and training programs, government; coordination (EO 13055), 39099
Pay and allowance rates (EO 13071), 68521
Tobacco smoke in the Federal workplace; protection (EO 13058), 43451
Hong Kong Economic and Trade Offices; extension of privileges, exemptions, and immunities (EO 13052), 35659
Iran; prohibiting certain transactions with (EO 13059), 44531
Lake Tahoe Region, Federal actions in (EO 13057), 41249
National Union for the Total Independence of Angola (UNITA); prohibiting certain transactions (EO 13069). 65989
Naval Special Warfare Development Group; exclusion from Federal labor-management relations program (EO 13039), 12529
Organization for the Prohibition of Chemical Weapons (EO 13049), 32471
Seat belt use in the United States, increasing (EO 13043), 19217
Sudan; blocking Sudanese Government property and prohibiting transactions (EO 13067), 59989
World Trade Organization; implementing for the U.S. Article VIII of establishing agreement (EO 13042), 18017

ADMINISTRATIVE ORDERS

Africa, Great Lakes region; refugee and migration assistance (Presidential Determination No. 97-13 of December 27, 1996), 3979
African Crisis Response Initiative; U.S. contributions (Presidential Determination No. 97-34 of September 22, 1997), 52009
Air Force, operating location near Groom Lake, NV; classified information (Presidential Determination No. 97-35 of September 26, 1997), 52647
Air quality, implementation of revised standards for ozone and particulate matter (Memorandum of July 16, 1997), 38421
Albania, Belarus, Kazakstan, Kyrgyzstan, Tajikistan, Turkmenistan, and Uzbekistan; Trade Act of 1974; continuation of waiver authority (Presidential Determination No. 97-28 of June 3, 1997), 32019
Albania, Kazakhstan, Kyrgyzstan, Tajikistan, Turkmenistan, and Uzbekistan; continuation of waiver authority (Presidential Determination No. 98-7 of December 5, 1997), 66253
Angola, National Union for the Total Independence (UNITA); continuation of emergency with U.S. (Notice of September 24, 1997), 50477
Armenia, Azerbaijan, Georgia, Moldova, and Ukraine; Trade Act of 1974; emigration policies (Presidential Determination No. 97-27 of June 3, 1997), 32017
Bosnia and Herzegovina; compliance on withdrawal of foreign forces and terminating cooperation with Iran (Presidential Determination No. 97-22 of May 5, 1997), 28295
Brazil; peaceful uses of nuclear energy, proposed agreement with U.S. (Presidential Determination No. 98-2 of October 9, 1997), 54569
Burma; report to Congress regarding conditions and U.S. policy,
(Presidential Determination No. 97-29 of June 13, 1997), 34157
(Presidential Determination No. 98-6 of December 2, 1997), 65005
China:
Export-Import Bank loan for Shanghai Metro (Presidential Determination No. 97-36 of September 30, 1997), 52475
Trade Act of 1974 restrictions; continuation of waiver authority (Presidential Determination No. 97-25 of May 29, 1997), 31313
Colombia:
Foreign assistance (Presidential Determination No. 97-31 of August 16, 1997), 47907
Significant narcotics traffickers; continuation of emergency (Notice of October 17, 1997), 54561
Colombia, Venezuela, Peru, and countries of Eastern Caribbean; antinarcotics assistance (Presidential Determination No. 97-38 of September 30, 1997), 53221
Cuba; anchorage and movement of vessels, regulation; continuation of emergency (Notice of February 27, 1997), 9347
Defense Authorization Act for 1997 FY, National (Pub. L. 104-106); authority delegation (Presidential Determination No. 97-39 of September 30, 1997), 52477
Export control regulations; continuation of emergency (Notice of Aug. 13, 1997), 43629
Foreign Assistance Act of 1961; transfer of operating expenses (Memorandum of August 20, 1997), 44879
Foreign Operations, Export Financing, and Related Programs Appropriations Act, 1997; determination pursuant to section 523 (Presidential Determination No. 97-11A of December 6, 1996), 299
Foreign Relations Authorization Act, Fiscal Years 1994 and 1995; delegation of responsibility (Memorandum of April 24, 1997), 24797
Government agencies and employees:
Central Intelligence Agency, director; delegation of authority (Memorandum of August 5, 1997), 51367
Classified national security information (Order of February 26, 1997), 9349
Defense Authorization Act for Fiscal Year 1997, National; delegation of authority (Memorandum of July 24, 1997), 40727
Investigation, Federal Bureau of; delegation of authority concerning employees (Memorandum of April 14, 1997), 23123
Secretary of Commerce; delegation of authority (Memorandum of December 19, 1997), 67547
Human subjects of classified research; strengthened protections (Memorandum of March 27, 1997), 26369
Immigration emergency resulting from alien smuggling (Presidential Determination No. 97-16 of February 12, 1997), 13981
Iran emergency; continuation,
(Notice of March 5, 1997), 10409
(Notice of September 30, 1997), 51591
Iraq:
Continuation of emergency (Notice of July 31, 1997), 41803
Defense assistance for northern (Presidential Determination No. 97-14 of December 27, 1996), 1379
Ireland, International Fund for; U.S. contributions (Presidential Determination No. 97-33 of September 22, 1997), 53217
Kazakhstan; peaceful uses of nuclear energy; proposed agreement with U.S. (Presidential Determination No. 98-5 of November 17, 1997), 63619
Korean Peninsula Energy Development Organization; U.S. contribution,
(Presidential Determination No. 97-20 of March 18, 1997), 15353
(Presidential Determination No. 97-21 of April 24, 1997), 23939
Libya; continuation of state of emergency with U.S. (Notice of January 2, 1997), 587
Middle East peace and stability fund; assistance to Jordan (Presidential Determination No. 97-30 of August 7, 1997), 44065
Middle East peace process; continuation of emergency regarding terrorists who threaten to disrupt (Notice of January 21, 1997), 3439
Correction, 3739
Narcotics; major producing and drug transit countries, certification (Presidential Determination No. 97-18 of February 28, 1997), 11589
Palestine Liberation Organization; suspending restrictions on relations with U.S.,
(Presidential Determination No. 97-17 of February 21, 1997), 9903
(Presidential Determination No. 98-8 of December 5, 1997), 66255
Refugee admissions and authorizations of in-country refugee status (Presidential Determination No. 97-37 of September 30, 1997), 53219
Soviet Union, New Independent States of the Former; assistance program,
(Presidential Determination No. 97-15 of December 27, 1996), 1381
(Presidential Determination No. 97-19 of March 11, 1997), 13531
(Presidential Determination No. 97-23 of May 5, 1997), 28297
(Presidential Determination No. 98-4 of November 14, 1997), 63823

State, Secretary of; authorization to redelegate certain responsibilities (Memorandum of November 4, 1997), 60995
Switzerland; peaceful uses of nuclear energy, proposed agreement with U.S. (Presidential Determination No. 98-1 of October 8, 1997), 55139
Trading With the Enemy Act; extension of the exercise of certain authorities (Presidential Determination No. 97-32 of September 12, 1997), 48729
Turkey; waiver of statutory restrictions to permit assistance (Presidential Determination No. 97-24 of May 23, 1997), 30737
United Nations; delegation of authority to U.S. Respresentatives on rates of compensation (Memorandum of April 1, 1997), 18261
Weapons of mass destruction; continuation of emergency (Notice of November 12, 1997), 60993
Yugoslavia, Federal Republic of (Serbia and Montenegro); assistance, waiver of prohibition,
(Notice of May 28, 1997), 29283
(Presidential Determination No. 97-26 of May 30, 1997), 32015

President's Commission on Critical Infrastructure Protection

NOTICES
Meetings, 10886, 15208, 22981, 28074, 31467, 44497, 45283, 62094

President's Council on Integrity and Efficiency

NOTICES
Senior Executive Service:
Performance Review Board; membership, 64604

President's Council on Sustainable Development

NOTICES
Meetings, 16876, 45283, 59927

Prisons Bureau

RULES
Inmate control, custody, care, etc.:
Correspondence of inmates; restricted special mail procedures, 65184
Correspondence of pretrial inmates; general mail procedures, 65186
Discipline and good conduct time, 50787
Early release consideration; drug abuse treatment and intensive confinement center programs, 53690
Good conduct time; credit awarded for satisfactory progress toward earning general educational development (GED) credential, 50786
Inmate legal activities and inmate personal property, 4890
Literacy program (GED standard); satisfactory progress definition, 50791
Mandatory English-as-a-second language program, 39916
National security, classified information disclosure prevention; and acts of violence and terrorism prevention, 33730
Postsecondary education programs for inmates, 25100
Religious beliefs and practices, 44836
Transfer of inmates to State agents for production on State writs, 13825
Transfer of offenders to or from foreign countries, 27872
Urine surveillance, 45292
Research; protection of human subjects, 6660

PROPOSED RULES
Inmate control, custody, care, etc.:
Classification and program review; team meetings, 19430
Progress reports; triennial preparation, 10164
Searching and detaining or arresting persons other than inmates, 10164
Visitor notification requirements, 47894

NOTICES
Environmental statements; notice of intent:
Glenville, WV; Federal correctional institution construction, 63390
Scranton, PA; U.S. penitentiary construction, 55421

Prospective Payment Assessment Commission

NOTICES
Meetings, 1139, 16877, 48683

Public Debt Bureau

See Fiscal Service

NOTICES
Agency information collection activities:
Proposed collection; comment request, 12684, 12685, 19174, 19175, 27291, 27292, 29189, 29190, 29191, 19192, 37332, 37333, 37334, 43775, 43776, 43777, 49724, 49725, 54504, 54505, 54506, 62402, 62403, 65128

Public Health Service

See Agency for Health Care Policy and Research
See Agency for Toxic Substances and Disease Registry
See Centers for Disease Control and Prevention
See Food and Drug Administration
See Health Resources and Services Administration
See Indian Health Service
See National Institutes of Health
See Substance Abuse and Mental Health Services Administration

RULES
Fellowships, internships, training:
Health services research, evaluation, demonstration, and dissemination projects; peer review of grants and contracts, 12906
Correction, 37124
Grants:
Protection and advocacy for individuals with mental illness program; requirements, 53548
Vaccine injury compensation program:
Vaccine injury table revision, 7685
Correction, 10626

PROPOSED RULES
Fellowships, internships, training:
Individuals from disadvantaged backgrounds; NIH clinical research loan repayment program, 5953

NOTICES
Committees; establishment, renewal, termination, etc.:
National Vaccine Advisory Committee, 48105
Meetings:
B vitamins; second Food and Nutrition Board workshop, 12835
Folate, vitamin B-12, and choline dietary reference intakes development; public workshop, 7468
National Institute of Environmental Health Sciences; National Toxicology Program, 55649, 63364
National Toxicology Program; Scientific Counselors Board, 23468, 51674, 61520
National Institute of Child Health and Human Development; contraception and infertility research loan repayment program, 13892
National toxicology program:
Annual plan (1996 FY); availability, 4783
Biennial Report on Carcinogens—
Criteria and process used in listing substances, 23469
Nominations for listing or delisting, 29145
Carcinogens Report, Ninth Edition—
Substances, mixtures and exposure circumstances for listing or delisting, 37272
Toxicology and carcinogenesis studies—
1-Trans-delta9-tetrahydrocannabinol, 46751
Asphalt fumes, etc., 47821
Bromodichloroacetic acid, etc., 19348
Phenolphthalein, 31837
Organization, functions, and authority delegations:
Centers for Disease Control and Prevention, 13389, 51474, 51479, 53649, 65088
Put prevention into practice; partnership initiative, 7468
Reports; availability, etc.:
National Institute of Environmental Health Sciences—
Toxicological test methods; validation and regulatory acceptance; Alternative Methods Validation ad hoc Interagency Coordinating Committee report, 11901
Xenotransplantation, infectious disease issues; guideline availability, 3563

Railroad Retirement Board

RULES
Civil monetary penalties; inflation adjustment, 3790
Debt Collection Improvement Act of 1996:
Collection of debts by offset against Federal payments, 19219
Federal claims collection:
Administrative offset, 44409
Correction, 49049
Railroad Retirement Act:
Compensation records finality, 3789
Court decree or court-approved property settlement; payments, 67724
Family relationships and social security overall minimum guarantee provision; stepchild annuity eligibility requirements, 47137
Occupational disability and survivor annuities; eligibility, 11323
Recovery of overpayments, 64161
Retirement annuities; finality of decisions, 45712
Railroad Unemployment Insurance Act:
Recovery of benefits, 41270, 64273
Sickness benefits; acceptance of statement of sickness executed by substance-abuse professional in support of payment, 44408

PROPOSED RULES
General administration; information disclosure to consular official, 43295
Railroad Retirement Act:
Annuity eligibility, 55196
Court decree or court-approved property settlement; payments, 40995

Creditable railroad compensation, 64188
Disability determination standards, 50056
Family relationships and social security overall minimum guarantee provision; stepchild annuity eligibility requirements, 27989
Railroad Unemployment Insurance Act:
Sickness benefits; acceptance of statement of sickness executed by substance-abuse professional in support of payment, 19072
Semi-annual agenda, 22536, 58308

NOTICES
Agency information collection activities:
Proposed collection; comment request, 1931, 6813, 6814, 7078, 9003, 11508, 16877, 23817, 33689, 39287, 39882, 41104, 42272, 55284, 60287, 65452
Submission for OMB review; comment request, 3926, 6587, 6814, 10296, 11939, 15944, 20228, 25215, 26342, 31638, 32388, 32838, 36086, 37083, 50643, 52797, 55285, 58759, 63402
Meetings:
Actuarial Advisory Committee, 23818
Meetings; Sunshine Act, 1139, 1931, 3926, 6588, 13199, 16878, 18157, 26342, 27810, 32129, 37083, 43560, 49043, 53846, 61153, 62366, 65289
Privacy Act:
Computer matching programs, 25679
Systems of records, 4085, 64408, 66702
Railroad Unemployment Insurance Act:
Monthly compensation base and other determinations (1998 CY), 61558
Senior Executive Service:
Performance Review Board; membership, 4085
Supplemental annuity program; determination of quarterly rate of excise tax, 10297, 30901, 46526, 65108

Reclamation Bureau

RULES
Newlands Irrigation Project, NV; operating criteria and procedures adjustments, 66442

PROPOSED RULES
Acreage limitation:
Large trusts with landholdings; compliance; meeting, 7431
Colorado River Water Quality Improvement Program:
Colorado River water offstream storage, and interstate redemption of storage credits in Lower Division States, 68492
Newlands Reclamation Project. NV; operating criteria and procedures adjustments, 7201

NOTICES
Agency information collection activities:
Proposed collection; comment request, 4329, 16605, 44720, 63557
Submission for OMB review; comment request, 27066, 27067, 36077, 39538
Central Valley Project Improvement Act:
Friant Division contractors; interim renewal contracts, 25648
Water conservation plans; evaluation criteria; decision, 3307, 60918
Colorado River reservoirs; coordinated long-range operating criteria; review, 45440, 52354
Committees; establishment, renewal, termination, etc.:
Bay-Delta Advisory Council, 33678
Concessions management policy, directives and standards; public meeting, 4796
Contract negotiations:
Tabulation of water service and repayment; quarterly status report, 6005, 22965, 39872, 55655
Environmental statements; availability, etc.:
AB Lateral Hydropower Project, CO, 53652
American River, CA; water resources investigation, 63558
Arrowwood National Wildlife Refuge mitigation project, ND, 53653
Central Valley Project Improvement Act, CA, 60266, 68299
Colorado River Water Quality Improvement Program—
Colorado River salinity control program, Price-San Rafael River Units, UT, 18649
Colorado River water offstream storage, and interstate redemption of storage credits in the Lower Division States, 68466
Columbia River System, MT and WA; Hungry Horse and Grand Coulee projects; system operation strategy, 7041
Columbia River System operation review; Pacific Northwest Coordination Agreement, 43548
East Bay Municipal Utility District, CA; supplemental water supply project, 59729
Hamilton City Pumping Plant Fish Screen Improvement Project, CA, 51836
Las Vegas Wash, NV; wetlands park development, 35833
Milltown Hill Project, OR, 67890
Pick-Sloan Missouri Basin Program, SC; Angostura Irrigation District; long-term contract renewal, 12665
Pima-Maricopa Irrigation Project, AZ, 51486
Sacramento County Water Agency and San Juan Water District Central Valley Project, CA; water service contracts, 36304
Savage Rapids Dam, OR; Josephine County water management improvement study; fish passage improvements, 15727, 24508
Westland Irrigation District Boundary adjustment, Hermiston, OR, 60266
Environmental statements; notice of intent:
CALFED Bay-Delta Program, CA, 45683, 48885
Contra Costa Water District Multi-Purpose Pipeline Project, CA, 46371, 49027
East Bay Municipal Utility District, CA; supplemental water supply project, 25205
Klamath Project, OR and CA, 61343
Orange County, CA; regional water reclamation project, 59730
Pajaro Valley Water Management Agency's Water Supply Project, CA, 35524
Prineville Reservoir, OR, 49027
Vernalis Adaptive Management Plan, CA; flow objectives, 64884
Westland Irrigation District, OR; boundary adjustment, 61344
Yakima Project, WA, 31153
Glen Canyon Dam; operating criteria and 1997 annual plan of operations, 9447
Government Performance and Results Act:
Strategic plan development, 18797
Grants and cooperative agreements; availability, etc.:
Grand Canyon Monitoring and Research Center, UT; research and data collection activities, 36842
Yakima River Basin water enhancement program, 44016
Inventions, Government-owned; availability for licensing, 39009
Jurisdictional transfers:
Colorado River Storage Project, CO, 52572
Meetings:
Bay-Delta Advisory Council, 106, 8266, 14702, 18798, 23795, 29149, 34076, 41974, 44287, 52572, 53025, 59731, 61828, 67891
Colorado River Basin Salinity Control Advisory Council, 49255
Colorado River Reservoirs; coordinated long-range operating criteria, 14942
Glen Canyon Adaptive Management Work Group, 42818, 66384, 66385
Glen Canyon Technical Work Group, 49526, 63383
Lower Colorado River; operations, maintenance, and sensitive species; biological opinion, 28894
Trinity River Basin Fish and Wildlife Task Force, 19602, 42139, 63559
Yakima River Basin Water Enhancement Project Conservation Advisory Group, 2179, 11917, 32123, 63383
Patent licenses; non-exclusive, exclusive, or partially exclusive:
Rust Environmental & Infrastructure Inc., 66386
Water resources planning; discount rate change, 60267

Refugee Resettlement Office

NOTICES
Grants and cooperative agreements; availability, etc.:
Newly arriving refugees; discretionary grants, 64856
Refugee resettlement program—
Omnibus discretionary social service program, 32627
Refugees in local areas of high need, 31437
Social services funds; State allocations, 15721, 35216

Regulatory Information Service Center

PROPOSED RULES
Unified agenda of Federal regulatory and deregulatory actions, 21406, 57005

Research and Special Programs Administration

RULES
Drug and alcohol testing:
Reporting drug and alcohol testing results by computer disk option, 7946
Hazardous materials:
Civil penalty increase, etc., 2970
Editorial corrections and clarifications, 51554
Hazardous liquid transportation—
Cargo tank motor vehicle use on interim basis for delivery of propane and other liquefied compressed gases; conditions, 7638, 16107, 31363
Liquefied compressed gasses in cargo tank motor vehicles, 44038, 49171, 65188
Hazardous materials transportation—
Identification systems; poison inhalation hazard label, etc., 1217, 39398, 45702
Informal guidance and interpretive assistance; availability, 24055, 34415
Non-specification open-head fiber drum packagings; authority for shipping certain liquid hazardous materials extended, 29673, 44913
Oxygen generators; shipping description and packaging, 30767, 34667, 37149
Radioactive materials transportation; radiation protection program requirement, 46214, 66898, 66900
Regulations harmonization with dangerous goods international standards, 24690, 45702

Intrastate shippers and carriers; regulations compliance, 1208
Compliance date delay, technical amendments, corrections, and response to reconsideration petitions, 49560
Performance-oriented packaging standards; final transitional provisions, 14334
Pipeline safety:
Alcohol misuse prevention program; drug use and alcohol misuse control in natural gas, liquefied natural gas, and hazardous liquid pipeline operations, 59297
Drug use and alcohol misuse control in natural gas, liquefied natural gas, and hazardous pipeline operations, 67293
Excavation damage prevention programs—
Qualified one-call systems; mandatory participation by pipeline operators, 61695
Facility response plan submissions; reporting cycle changes, 67292
Hazardous liquid transportation—
Older hazardous liquid and carbon dioxide pipelines; pressure testing, 54591
Hazardous materials transportation—
Informal guidance and interpretive assistance; availability, 24055, 34415
Liquefied natural gas facilities; safety standards—
Flammable vapor-gas dispersion protection method, replacement, etc.; effective date confirmation and partial removal, 8402, 36465, 48496
Miscellaneous amendments, 41311, 48952
Low-stress hazardous liquid pipelines serving plants and terminals, 31364
Withdrawn, 52511
Natural gas transportation, etc.—
Service lines; excess flow valve performance standards; reconsideration petition, 2618
Outer Continental Shelf pipelines; point at which pipeline is subject to RSPA regulations; memorandum of understanding with Interior Department, 61692

PROPOSED RULES
Hazardous materials:
Hazardous liquid transportation—
Liquefied compressed gasses in cargo tank motor vehicles; safety standards for unloading, 44059
Hazardous materials transportation—
Miscellaneous amendments, 50222
Oxidizers as cargo in passenger aircraft; prohibition, 44374, 63306
Radioactive materials transportation; radiation protection program requirement, 66903
Pipeline safety:
Hazardous liquid transportation—
Pipeline corrosion and corrosion control; public meeting, 44436
Underground storage of natural gas or hazardous liquids other than in tankage; withdrawn, 37008
Leak detection industry standard; incorporation by reference, 56141
Correction, 65635
Metric equivalents, 67602
Natural gas pipeline facilities; remotely controlled valves use; meeting, 51624
Onshore oil pipeline response plans; public hearing; correction, 2989
Pipeline Personnel Qualification Negotiated Rulemaking Committee—
Meetings, 7985, 16131, 27715, 34041, 62543, 67608
Substance abuse professional evaluation for drug use, 44250

NOTICES
Agency information collection activities:
Proposed collection; comment request, 45287, 61859
Submission for OMB review; comment request, 44169
Hazardous materials:
Applications; exemptions, renewals, etc., 5504, 5506, 8508, 14503, 14530, 14531, 17662, 26846, 26847, 28916, 33151, 33152, 34346, 40397, 44746, 44747, 49292, 49293, 54502, 54503, 56223, 61581, 61582, 67114, 67115
Exemption applications delayed; list, 440, 12682, 28916, 41128, 60311
Safety advisories—
Compressed gas cylinders; unauthorized marking, 24548, 53873
HC-12a (liquefied petroleum gas); unauthorized cans used to package and transport, 60746
High-pressure compressed gas cylinders; unauthorized marking and modification, 19651
Steel portable tanks with filling or discharge connections below normal liquid level; internal discharge valve and shear section requirements, 37638, 41481
Hazardous materials transportation:
Preemption determinations, 15970, 17281, 31661, 53049, 62121
Registration requirement and fee assessment program, 14502
Meetings:
International standards on transport of dangerous goods, 32142, 38606, 49294, 59942, 61163
Mechanical damage and cracking in pipelines; detection, 19389, 35539, 50429
National pipeline mapping system, 25013
Pipeline risk management demonstration program, 28102, 50654
Pipeline Safety Advisory Committees, 16212, 54503
Memorandums of understanding:
Minerals Management Service; Outer Continental Shelf pipelines responsibilities, 7037, 10115
Pipeline Risk Management Demonstration Program:
Candidates, 40135, 53052
Electronic update; satellite-based video presentations, 44513
Participants—
Shell Pipe Line Corp., 67932
Risk management demonstrations; request for applications, 14719
Pipeline safety:
Advisory bulletins—
Potential failure of check valves following remanufacturing, 60747
Hazardous liquid transportation—
Underground storage of natural gas and hazardous liquids, other than in tankage; advisory bulletin, 37118
Toward a Metric America; dialogue open to public; comment request, 11250
User fees, 64042
Pipeline safety; waiver petitions:
Applied LNG Technologies, 41993, 44751, 59024
Northern Eclipse, Inc., 10307, 24157, 28103, 38357
Pine Needle LNG Co., 16641, 28104
Pipeline safety risk management demonstration program:
Communication; public involvement, 43028
Reporting and recordkeeping requirements, 9819, 47529, 50430, 62801

Rural Business-Cooperative Service

RULES
Federal Agriculture Improvement and Reform Act of 1996; implementation:
Delinquent account servicing provisions, 10118
Direct and guaranteed loan making provisions, 9351
Correction, 11953, 28618
Inventory property management provisions, 44393
Federal claims collection; administrative offset, 41794
Organization, functions, and authority delegations:
Rural Development Mission Area, 67258
Program regulations:
Community facilities grant program, 16465
Construction and repair; CFR correction, 49907
Disaster set-aside program; second installment provisions, 41251
Housing preservation grant program, 26207
Rural cooperative development grant program, 42385
Rural rental housing assistance, 25062, 67216
Hearing, 28982
Section 515 rural rental housing loans; requests processing, 25071
Water and waste loans and grants; regulations consolidation, 33462

PROPOSED RULES
Grants:
Rural cooperative development program, 14354
Rural venture capital demonstration program, 17107
Program regulations:
Community and insured business programs; servicing loans and grants servicing, 29678
Community programs guaranteed loan program, 52277
Loan security servicing; use of subordinations to move direct farm credit program borrowers to private sector, 47384
Section 515 rural rental housing loans; requests processing (Exhibit A-8), 36467

NOTICES
Agency information collection activities:
Proposed collection; comment request, 88, 7205, 9733, 15155, 17144, 18311, 19394, 22907, 34439, 51407
Federal Agriculture Improvement and Reform Act of 1996; implementation:
Inventory property management provisions, 44393
Grants and cooperative agreements; availability, etc.:
Cooperative services program, 27716
Rural business enterprise program, 6756
Rural cooperative development grants, 42482
Rural economic development loan and grant program; maximum dollar amount on loan and grant awards, 67617
Meetings:
National Sheep Industry Improvement Center Board, 10824, 36485

Rural Housing Service

RULES
Federal Agriculture Improvement and Reform Act of 1996; implementation:
Delinquent account servicing provisions, 10118
Direct and guaranteed loan making provisions, 9351
Correction, 11953, 28618

Inventory property management provisions, 44393
Federal claims collection; administrative offset, 41794
Organization, functions, and authority delegations:
Rural Development Mission Area, 67258
Program regulations:
Community facilities grant program, 16465
Construction and repair; CFR correction, 49907
Disaster set-aside program; second installment provisions, 41251
Housing preservation grant program, 26207
Rural cooperative development grant program, 42385
Rural rental housing assistance, 25062, 67216
Hearing, 28982
Section 515 rural rental housing loans; requests processing, 25071
Water and waste loans and grants; regulations consolidation, 33462

PROPOSED RULES

Program regulations:
Community and insured business programs; servicing loans and grants servicing, 29678
Community programs guaranteed loan program, 52277
Loan security servicing; use of subordinations to move direct farm credit program borrowers to private sector, 47384
Section 515 rural rental housing loans; requests processing (Exhibit A-8), 36467

NOTICES

Agency information collection activities:
Proposed collection; comment request, 88, 9733, 17144, 19394, 34439, 45390, 50554, 51407, 51826, 60063, 61485, 61489, 61727
Community facilities loan program refinancing policies, etc., 4246
Grants and cooperative agreements; availability, etc.:
Housing preservation program, 963, 67329
Multi-family and single family housing, 67225
Rural cooperative development grants, 42482
Section 515 rural rental housing program, 25078, 67234
Section 538 rural rental housing guaranteed loan program, 35782, 47623
Rural housing:
Section 515 loan funds recipients list (FY 1996), 14114
Section 515 rural rental housing program; intent to keep loan applications, 32752

Rural Telephone Bank

RULES

Loan policies:
Telecommunications loan program; policies, types, and requirements, 46867

PROPOSED RULES

Loan policies:
Telecommunications loan program; policies, types, and requirements, 10483

NOTICES

Loan policies:
Interest rates, 59643
Meetings; Sunshine Act, 7205, 25164, 43314, 55776
Uruguay Round Agreements Act:
Rural Electrification Act; Buy American provision compliance, 7205

Rural Utilities Service

RULES

Direct final rulemaking; policy statement, 6449
Electric loans:
Alaska; RUS privatization demonstration prepayment program, 32477
Debt settlement; policies and standards, 50486
Electric borrowers; accounting requirements, 42284
Correction, 43201
Electric borrowers whose net worth exceeds 110 percent of outstanding loans; exemptions of operational controls; timing of notification to borrowers, 27929
Pre-loan policies and procedures—
Conventional utility indenture use as security instrument, 7663, 18037
Temporary loan processing procedures, 7921
Federal Agriculture Improvement and Reform Act of 1996; implementation:
Delinquent account servicing provisions, 10118
Direct and guaranteed loan making provisions, 9351
Correction, 11953, 28618
Inventory property management provisions, 44393
Federal claims collection; administrative offset, 41794
Organization, functions, and authority delegations:
Rural Development Mission Area, 67258
Program regulations:
Community facilities grant program, 16465
Construction and repair; CFR correction, 49907
Disaster set-aside program; second installment provisions, 41251
Housing preservation grant program, 26207
Rural cooperative development grant program, 42385
Rural rental housing assistance, 25062, 67216
Hearing, 28982
Section 515 rural rental housing loans; requests processing, 25071
Rural development:
Distance learning and telemedicine loan and grant program, 32434
Telecommunications standards and specifications:
Materials, equipment, and construction—
Postloan engineering services contract, 7135
Telecommunications plant acceptance tests and measurements, 23958, 25017
Telecommunications system construction policies and procedures:
Digital, stored program controlled central office equipment; acceptance test policy, 32476
Telephone loans:
Alaska; RUS privatization demonstration prepayment program, 32477
Telecommunications loan program; policies, types, and requirements, 46867
Correction, 49557
Water and waste loans and grants; regulations consolidation, 33462

PROPOSED RULES

Electric loans:
Debt settlement; policies and standards, 9382
Electric borrowers; accounting requirements, 23298
Electric engineering, architectural services, and design policies and procedures, 41883
Electric standards and specifications for materials and construction—
Specifications and drawings for 24.9/14.4 kV overhead distribution line construction, 45176
Electric system operations and maintenance, 18544
Long-range financial forecasts, 27546
Pre-loan policies and procedures—
Conventional utility indenture use as security instrument; cross reference, 7721
Electric, telecommunications, and water and waste financial assistance programs; environmental policies and procedures, 62527
Grants:
Rural cooperative development program, 14354
Program regulations:
Community and insured business programs; servicing loans and grants servicing, 29678
Community programs guaranteed loan program, 52277
Loan security servicing; use of subordinations to move direct farm credit program borrowers to private sector, 47384
Section 515 rural rental housing loans; requests processing (Exhibit A-8), 36467
Rural development:
Distance learning and telemedicine loan and grant program, 18678
Correction, 23394
Telecommunications system construction policies and procedures:
Digital, stored program controlled central office equipment; acceptance test policy, 32552
Telephone loans:
Telecommunications loan program; policies, types, and requirements, 10483

NOTICES

Agency information collection activities:
Proposed collection; comment request, 88, 8421, 9733, 17144, 19394, 34439, 47624, 47790, 51407
Agriculture, Rural Development, Food and Drug Administration, and Related Agencies Appropriations Act of 1998; implementation:
Interest rates for 1998 FY RUS cost-of-money loans, etc., 67330
Electric loans:
Quarterly municipal interest rates, 12594, 34044, 48984, 66595
Environmental statements; availability, etc.:
Albany, KY; Cagle water expansion project, 19099, 33392, 40499
Associated Electric Cooperative, 38517
Central Virginia Electric Cooperative, Nelson County, VA; construction of headquarters office facility, 1088
Cooperative Power Association, 23754
Georgia Transmission Corp., 35786
Horry Electric Cooperative, 34199
Kodiak Electric Association, Inc., 64558
Mid-Carolina Electric Cooperative, 38971
Navajo Tribal Utility Authority, 10825
Palmetto Electric Cooperative, 23430
Environmental statements; notice of intent:
Jackson County Water Association, Jackson County Lake Project, KY, 41336, 44254
Plains Electric Generation and Transmission Cooperative, Inc., 43696
Federal Agriculture Improvement and Reform Act of 1996; implementation:
Inventory property management provisions, 44393
Grant and cooperative agreement awards:
Bristol Bay Area Health Corp. et al., 67331
Grants and cooperative agreements; availability, etc.:
Distance learning and telemedicine program, 43697
Rural development:
Distance learning and telemedicine loan and grant program—
Maximum amount of financial assistance available and minimum number of points required for loan, 32449
Uruguay Round Agreements Act (URAA):
Rural Electrification Act; Buy American provision; amendment, 7205

Water and wastewater loan program:
Refinancing policies, eligible borrowers list, and loan portfolio participation, 43142

Saint Lawrence Seaway Development Corporation

RULES
Seaway regulations and rules:
Great Lakes Pilotage rates adjustments, 5917

PROPOSED RULES
Seaway regulations and rules:
Great Lakes pilotage regulations—
Safety, reliability, and efficiency improvement; public meeting, 4223

NOTICES
Agency information collection activities:
Proposed collection; comment request, 60117
Meetings:
Advisory Board, 4569, 25688, 47529, 63601

Science and Technology Policy Office

NOTICES
Meetings:
President's Committee of Advisors on Science and Technology, 7456, 28023, 48658

Secret Service

NOTICES
Senior Executive Service:
Performance Review Boards; membership, 34741

Securities and Exchange Commission

RULES
Electronic Data Gathering, Analysis, and Retrieval System (EDGAR):
Filer Manual—
Update and incorporation by reference, 8877, 13820, 16690, 41841
Paper filing restrictions; submission requirements, 58647
Submission of filings and other documents; amendments, 36450
Informal and other procedures:
Small business compliance guides designation; policy statement, 4104
Investment advisers:
Advisers between Commission and states; reallocation of responsibilities, 28112
Correction, 33008
Investment companies:
Acquisition of securities during existence of underwriting or selling syndicate, 42401
Investment advisory programs status, 15098
Investment company assets; custody outside the United States, 26923
Money market funds; rules and forms; technical amendments, 64968
National Securities Markets Improvement Act of 1996; privately offered investment companies; qualified purchasers, 17512
Open-end management investment companies—
Multiple classes and series investment companies; allocation methods expanded and shareholder voting rights clarified, 51762
Registration fees; calculation methods and payment requirements; update, 47934, 64687
Organization, functions, and authority delegations:
Market Regulation Division Director, 1384
Regional Directors et al., 47367
Public utility holding companies:
Acquisition of securities of nonutility companies engaged in energy-related and gas-related activities; exemption, 7900
Securities:
Brokers and dealers reporting requirements—
CFR correction, 42664
Optical storage technology employment, 6469
Customer limit orders; improvement of handling and execution—
Compliance and effective dates revision, 1279, 1385
Derivative section 12(g) financial instruments, etc.; accounting policies disclosure, 6044
Disclosure Simplification Task Force recommendations, 39755
Correction, 43581
Lost securityholders; transfer agent requirements, 52229
Money market funds; rules and forms; technical amendments, 64968
Net capital rule—
Theoretical option pricing models or strategy-based methodology use requirements by brokers and dealers, 6474
Offshore press conferences, meetings with company representatives conducted offshore and press-related materials released offshore, 53948
Order execution obligations; compliance and effective dates revision, 6468
Prepared by or on behalf of issuer, definition; offering document subject to State regulation determination, 24572
Prospectus delivery; T+3 securities transactions settlement; authority citation; CFR correction, 65019
Quote and limit order display rules; order execution obligations; phase-in compliance schedule, 18514, 40732
Correction, 45289
Restricted securities resales; shorter holding period requirements, 9242
Securities Exchange Act of 1934; section 10A reporting requirements, 12743
Securities Investor Protection Corporation rules—
Contracts closeout and completion for purchase or sale of securities made by debtors in liquidation, 10450
Securities offerings trading practices rule (Regulation M); manipulation conduct preclusion, 520, 11321
Correction, 13213
Short-form registration expansion to include companies with non-voting common equity, 26386
Small entities—
Informal guidance program; policy statement, 15604
Penalty-reduction policy statement, 16076
Social Security numbers of natural persons; voluntary provision elimination from forms, 35338

PROPOSED RULES
Electronic Data Gathering, Analysis, and Retrieval System (EDGAR):
Institutional investment managers; Form 13F electronic filing requirement, 36467
Federal regulatory review:
Rules list and comment request, 1301
Investment advisers:
Fees based upon capital gains shares or capital appreciation of client's account; exemption, 61882
Multi-state investment advisers; exemption, 61866
Investment companies:
Open-end management investment companies; registration form, 10898
Correction, 24160
Registered investment company name requirements, 10955
Correction, 24161
Registration fees; calculation methods and payment requirements, 38495
Securities:
Alternative trading systems, national securities exchanges, foreign market activities, and related issues; regulation of exchanges, 30485, 40316
Broker-dealers books and records requirement, 2633
Brokers and dealers capital reporting requirements—
Nationally recognized statistical rating organization definition, 68018
Covered securities, 32705
Disclosure documents; household delivery, 61933
Equity index insurance products; structure, marketing, etc., 45359, 62273
Net capital rule—
Capital requirements for broker-dealers; net worth charges ("haircuts") for computing interest rate instruments, 67996
Capital requirements for broker-dealer's proprietary positions; statistical models, 68011
Open-end management investment companies—
New disclosure option, 10943, 24160
Registration form, 10898, 24160
Over-the-counter derivatives dealers, 67940
Plain English disclosure in prospectuses, 3152
Prepared by or on behalf of issuer, definition; offering document subject to State regulation determination, 7186
Registration fees; calculation methods and payment requirements, 38495
Safe harbor procedures; offshore offers and sales, 9258
Shareholder proposals, 50682, 62732
Small business and small organization; definitions for purposes of Regulatory Flexibility Act, 4106, 13356
Smaller reporting companies primary offerings; delayed pricing for certain registrants, 9276
Underwriter definition, etc., 9246
Semi-annual agenda, 22738, 58488

NOTICES
Agency information collection activities:
Proposed collection; comment request, 1478, 2197, 3540, 3721, 4086, 4366, 8277, 8807, 10597, 12257, 18660, 25679, 29750, 30358, 32388, 33144, 35860, 37945, 38146, 38331, 42846, 43019, 43561, 47838, 48683, 50033, 52797, 53846, 54659, 55659, 55842, 64409
Submission for OMB review; comment request, 430, 432, 1478, 1932, 3066, 5658, 7284, 10098, 10598, 12667, 14481, 15548, 15944, 16205, 16878, 23287, 25215, 25981, 28741, 33943, 38147, 40126, 42149, 42273, 42610, 42846, 44295, 44995, 46386, 47839, 50034, 50035, 50643, 53846, 54670, 55285, 61559, 62650, 63986, 66151, 67419
Broker-dealer registration requirements:
Investors Direct Empowerment Association, Inc.; exemption denied, 60296
Consolidated Tape Association and Quotation plans; amendments, 54886, 64414

Consolidated Tape Association plan; amendments, 24517
Foreign issuers; registration exemptions; list, 6018
Intermarket Trading System; plan amendments, 19846, 30909
Investment Company Act of 1940:
Deregistration applications—
Allied Capital Corp. et al., 63208
Crabbe Huson Real Estate Investment Fund, Inc., et al., 63999
Rodney Square Total Return Fund et al., 60296
Joint industry plan:
National Association of Securities Dealers, Inc., et al., 16880, 36586
Meetings:
Consumer Affairs Advisory Committee, 50966
Securities laws uniformity annual conference; issues to be considered and comment request, 17653
Meetings; Sunshine Act, 1008, 1348, 3319, 3546, 4088, 5501, 6288, 7285, 7483, 8285, 10303, 12261, 13728, 15212, 15945, 17898, 18377, 19636, 23515, 24146, 24147, 25007, 27636, 28524, 28909, 29382, 30911, 32130, 32668, 33448, 33947, 34096, 34722, 36087, 38149, 39040, 40127, 40391, 40871, 42150, 43192, 45283, 46527, 47527, 48911, 50035, 51707, 51708, 53040, 53672, 54147, 54889, 60541, 61566, 64611, 65458
Options price reporting authority, 4553, 17652, 51707, 60933, 64611
Privacy Act:
Systems of records, 47884, 47887, 47889
Securities:
Suspension of trading—
Amquest International, Ltd., 30363
Combined Companies International Corp., 28081
Discovery Zone, Inc., 42274
Genesis International Financial Services, Inc., 24519
Great Northern Finance Corp., 58760
Green Oasis Environmental, Inc., 26601
HealthTech International, Inc., 61857
Historic Hotel Holdings, Inc., 18160
Legend Sports, Inc., 48912
Orlando Super Card, Inc., 59928
Trinity Gas Corp., 60541
Twenty First Century Health, Inc., 6590, 9469
United States Properties, Inc., 53040
Self-regulatory organizations:
Clearing agency registration applications—
Cedel Bank; exemption, 9222, 9225
Delta Clearing Corp., 5869, 40871
Emerging Markets Clearing Corp., 37093
Government Securities Clearing Corp., 30911
International Securities Clearing Corp., 31183
MBS Clearing Corp., 36587
Morgan Guaranty Trust Co. of New York, 26833
Self-regulatory organizations; proposed rule changes:
American Stock Exchange, Inc., 1786, 1935, 1936, 2200, 2409, 2411, 4555, 5502, 6590, 6591, 7483, 8464, 8466, 8467, 8469, 9224, 10303, 10627, 12271, 13728, 13918, 14714, 14737, 14972, 15552, 16883, 20043, 24519, 25682, 25982, 28081, 28524, 28910, 28911, 30914, 31638, 32390, 33459, 34342, 37320, 39560, 40560, 40561, 44023, 44735, 46390, 46785, 47711, 48686, 49266, 49543, 51917, 53356, 54889, 55442, 61154, 61418, 61566, 62795, 63576, 65112, 65459, 65463, 65727, 65836, 67422, 67672
American Stock Exchange, Inc., et al., 8065, 30912, 40391, 48683
Boston Stock Exchange, Inc., 2202, 3931, 9470, 27080, 28913, 35861, 37104, 52601, 53357, 62381
Chicago Board Options Exchange, Inc., 136, 434, 2702, 3547, 5265, 5266, 6821, 7080, 7285, 7485, 7812, 8287, 8472-8474, 10098, 10100, 10888, 12667, 12669, 13201, 14172, 14737, 15213, 15553, 19363, 19364, 20046, 22982, 23516, 24520, 27083, 27283, 27636, 27814, 27816, 28082, 28084, 28525, 28749, 31184, 31643, 32393, 32394, 32846, 34332, 35241, 35862, 36588, 36590, 36592, 36854, 37323, 39040, 39042, 39056, 39292, 40128, 44296, 44500, 44739, 45890, 46527, 46528, 47712, 47840, 47845, 47850, 48123, 50412, 50644, 50966, 50970, 52365, 52602, 52798, 53040, 53358, 53672, 54891, 55289, 55663, 56210, 60542, 60738, 61156, 61419, 62383, 62650, 63209, 63577, 65299, 66154, 66156, 66157, 67101, 67926, 68326, 68327
Chicago Stock Exchange, Inc., 1008, 1348, 1788, 1937, 1938, 3320, 4367, 6592, 10102, 12261, 13415, 14737, 15555, 16632, 26832, 27084, 31467, 32131, 32132, 32134, 32396, 35864, 35865, 35866, 36594, 37325, 38359, 41981, 46392, 47078, 48329, 49269, 49270, 50973, 52367, 54496, 55443, 55444, 55445, 55447, 61157, 62384, 63210, 63404, 63578, 65465, 67103
Cincinnati Stock Exchange, Inc., 1480, 3724, 5063, 14173, 39293, 44024, 45893, 50645, 55293, 56211, 65113
Delta Clearing Corp., 3068, 4557, 4559, 9472, 17257, 26342, 26601, 28085, 33145, 37326, 39560, 40872, 43763, 46530, 49547, 52368, 54661, 54663
Depository Trust Co., 4088, 4561, 7486, 7487, 8067, 9473, 9474, 10104, 13729, 25008, 27085, 27086, 37947, 39561, 44995, 44997, 45894, 48331, 49277, 49279, 50414, 50977, 53847, 54666, 62121, 64612, 64901, 66158
Depository Trust Co. et al., 66703
Government Securities Clearing Corp., 5502, 8068, 8475, 17259, 27088, 27089, 27818, 40129, 40877, 49280, 49281, 49283, 49548, 50415, 61158, 63405, 64415
International Securities Clearing Corp., 2703, 23519, 27100, 39562
MBS Clearing Corp., 6289, 8809, 9475, 16634, 22983, 27091, 28750, 30918, 35859, 50646, 54667, 65466, 67422, 67672
Midwest Clearing Corp., 27091
Municipal Securities Rulemaking Board, 3069, 11235, 11236, 30919, 44501, 49717, 55294, 61857, 64417, 65114
National Association of Securities Dealers, Inc., 436, 772, 776, 778, 780, 1009, 1350, 1352, 1939, 1940, 1942, 2204, 2415, 3548, 3725, 3935, 4368, 4562, 4563, 5870, 6041, 6290, 8289, 8477, 9009, 11237, 11245, 11510, 12687, 12866, 13416, 13417, 13921, 14487, 14950, 14953, 14972, 14973, 15945, 16635, 16884, 17260, 17262, 17263, 18665, 19369, 19373, 19378, 20233, 22984, 22986, 24147, 25226, 25683, 26840, 26843, 27093, 27094, 27095, 27818, 27819, 28086, 28088, 29382, 30363, 30920, 31854, 31856, 32669, 34723, 34724, 35243, 35870, 36595, 36855, 36858, 37105, 38150, 38156, 38332, 38333, 39056, 39564, 39565, 39883, 40879, 41454, 42613, 43385, 43568, 43571, 44157, 44158, 44503, 45895, 46535, 46537, 46787, 47080, 47096, 47855, 47856, 47857, 47858, 48688, 48689, 48912, 49049, 49284, 49553, 49719, 51170, 52169, 52170, 53062, 53361, 53365, 53367, 53673, 53675, 55295, 55296, 56217, 59928, 59932, 60542, 62385, 62391, 63580, 63589, 64000, 64034, 64239, 64242, 64419, 64421, 64422, 64428, 65838, 66160, 66164, 66706, 66707, 67104, 67423, 67927, 68330, 68331
National Association of Securities Dealers Regulation, Inc., 26841
National Securities Clearing Corp., 8069, 10601, 10602, 14954, 17274, 24522, 24523, 27285, 27286, 27821, 28091, 28914, 38178, 42274, 47862, 50416, 50978, 53848, 54668, 65728
New York Stock Exchange, Inc., 1012, 1353, 2704, 4833, 5875, 7488, 12671, 13421, 13922, 14174, 17899, 23521, 25009, 25011, 25984, 27822, 27823, 28092, 29170, 31650, 32135, 32848, 33459, 34334, 34336, 36597, 38179, 39043, 40881, 41118, 41456, 42847, 44298, 45014, 45900, 47715, 48691, 50979, 51497, 52381, 52801, 53369, 53679, 56219, 56220, 60297, 63592, 64613, 64615, 65116
New York Stock Exchange, Inc. et al., 5871
OMLX, London Securities & Derivatives Exchange Ltd., 49553
Options Clearing Corp., 1013, 3070, 4089, 8070, 13931, 14737, 15559, 26602, 27638, 28751, 31468, 44025, 44998, 45901, 50418, 50419, 50647, 53041, 53371, 54669, 64434, 64902, 66167
Options Clearing Corp. et al., 47863
Pacific Exchange, Inc., 13424, 20235, 26605, 26606, 27096, 27640, 27641, 27642, 27643, 27646, 27826, 30922, 31652, 31857, 32682, 33448, 35244, 36860, 37108, 38180, 38335, 41485, 42150, 43764, 44027, 44159, 44299, 44999, 45902, 46544, 50036, 50422, 51172, 51710, 53373, 56221, 60739, 60741, 61160, 62393, 64035, 65840, 67674, 67679, 68334
Pacific Stock Exchange, Inc., 138, 782, 1945, 4564, 6594, 6823, 6824, 7286, 7489, 8071, 8286, 11247, 14488, 14973, 16886, 22988, 28093, 28095, 29177, 36087, 39056
Participants Trust Co., 3320, 6595, 8072, 8810, 16638, 27097, 34725, 34726, 48913, 65841
Philadelphia Depository Trust Co., 1790, 8073, 8478, 8479, 14737, 42614, 53680, 65466
Philadelphia Depository Trust Co. et al., 1015
Philadelphia Stock Exchange, Inc., 783, 1017, 1356, 2707, 2708, 3321, 4833, 5074, 5268, 5662, 6596, 7288, 7289, 8291, 8483, 10105, 13203, 13204, 14176, 14177, 14715, 17659, 19383, 20048, 20055, 24525, 24529, 24531, 25985, 27099, 29385, 29756, 30365, 30366, 30923, 32136, 33147, 33149, 34730, 34731, 34733, 35535, 36328, 36600, 36602, 37109, 37111, 38180, 40882, 41983, 41986, 42616, 42618, 42848, 44160, 45904, 47865, 48332, 48914, 49286, 52804, 54147, 55448, 55449, 62395, 62652, 63593, 64903, 65117, 65300, 65467, 66169, 66709, 67425, 67680, 68338, 68339

Stock Clearing Corp. of Philadelphia, 8074, 8485, 8811, 13425, 53681, 63218
Stock Clearing Corp. of Philadelphia et al., 1018, 1139
Senior Executive Service:
Performance Review Board; membership, 50648
Telemarketing and Consumer Fraud and Abuse Prevention Act:
Deceptive and other abusive telemarketing acts or practices by brokers, dealers, and other securities industry professionals; prohibition, 18666
Applications, hearings, determinations, etc.:
ABD American Capital Markets Funds, Inc., 42611
Acacia National Life Insurance Co., Inc., et al., 54481
Ackerley Group, Inc., 66884
ACM Managed Multi-Market Trust, Inc., 13405
Acorn Investment Trust, 63987
Advisor's Inner Circle Fund, 15208
Aetna Life Insurance Annuity Co. et al., 41104
Aetna Variable Fund, et al., 44497
AFC (USA) I, Inc., 63989
AIM Equity Funds, Inc., et al., 27810
AIM Strategic Income Fund, Inc., 32667
Alaris Medical, Inc., 36321
Alexander Hamilton Life Insurance Co. of America et al., 54139
Alliance All-Market Advantage Fund, Inc., 43561
Allied Capital Corp. et al., 63568
Altius-Beta Fund, Inc., 28909
Amerac Energy Corp., 34095
American Government Term Trust Inc., 33145
American Odyssey Funds, Inc., et al., 3541
American Restaurant Partners, L.P., 63990
American Skandia Trust et al., 6588
Ameritas Variable Life Insurance Co. et al., 8278
Anchor Pathway Fund et al., 5497
Andean Fund, Inc., 32838
Anicom, Inc., 52599
Apollo Eye Group, 52599
Arch Tax-Exempt Trust, 1479
Arnhold & S. Bleichroeder, Inc., 18157
Arthur Andersen Financial Advisers, 33689
B.O.S. Better On-Line Solutions Ltd., 42149
Ballantyne of Omaha, Inc., 66152
Bank Austria AG et al., 63402
Bartlett Management Trust, 37633
Beacon Hill Mutual Fund, Inc., 4086
Benchmark Electronics, Inc., 42847
Benchmark Funds et al., 61560
BFM Institutional Trust Inc., 2198
Biovail Corporation International, 1004
Blanchard Funds et al., 53032
Bond Fund Series et al., 24999
Borland International, Inc., 34096
Brac Associates Limited Liability Co. et al., 12258
Brandywine Realty Trust, 60737
Brantley Capital Corp. et al., 55660
Briar Funds Trust, 32838
BSC Employee Fund, L.P., et al., 26595
Bunker Hill Income Securities, Inc., 13199
Burlington Industries, Inc., 4821
Canadian Imperial Holdings Inc., 1005
Capital Properties, Inc., 34327
Capital Southwest Corp. et al., 10297
Cascades Trust et al., 37084
Cash Accumulation Trust et al., 62789
CharterCapital Blue Chip Growth Fund, Inc., 10598
Chesapeake Biological Laboratories, Inc., 37946
Chubb America Fund, Inc., et al., 17650
Chyron Corp., 7284
Citibank, N.A., et al., 14481
Citicorp Life Insurance Co. et al., 13406
Cityfed Financial Corp., 3721
Compass Capital Funds et al., 30902
Conestoga Family of Funds, 10299
Consolidated Tape Association, 14708
Core Trust (Delaware) et al., 24673
Counsellors Tandem Securities Fund, Inc., 8058
Cova Financial Services Life Insurance Co. et al., 14484
Credit Suisse First Boston, Inc., 47706
Credit Union Government Securities Fund, Inc., 29379
CUNA Mutual Life Insurance Co. et al., 41108
Dean Witter Premier Income Trust, 38147
Diamonds Trust et al., 65453
Diaz-Verson Funds, Inc., 22981
DLJ LBO Plans Management Corp. et al., 29751
Donnelly Corp., 19845
Dracena Funds, Inc., 20228
Dreyfus/Laurel Funds Trust, et al., 15210
Dreyfus Unit Trusts Insured Tax Exempt Trust (Series 1), 36086
Dreyfus Variable Investment Fund et al., 65289
Ducommun, Inc., 2199
Eaton Vance Corp., 9004
Eaton Vance Management et al., 28742
Emerald Funds, 55436
Emerald Funds et al., 65825
Emerging Germany Fund Inc., 6814
Enron Corp. et al., 8279
Entergy Corp. et al., 5864
Enterprise Group of Funds, Inc., et al., 24675
Epitope, Inc., 2199
EQ Advisors Trust et al., 17888, 61855
Equisure, Inc., 48324
Equus II Inc., 54484
Equus II Inc. et al., 18660
Ernst & Young Investment Advisers LLP, 33692
Evergreen Trust et al., 60536
Federated Index Trust et al., 64409
Federated Investors et al., 56209
Financial Institutions Series Trust et al., 65827
First American Funds, Inc., et al., 63991
First American Investment Funds, Inc., et al., 10599, 45884, 60113
Forest City Enterprises, Inc., 49043
Fortis Benefits Insurance Co. et al., 63993
Frank Russell Investment Co. et al., 49043
FundManager Portfolios, 43383
GE Funds et al., 47073
General American Life Insurance Co., et al., 17894
Global Privatization Fund, Inc., 13409
Goldman Sachs & Co., 14710
Goldman Sachs & Co. et al., 55285
Great American Reserve Variable Annuity Account D, 48910
Great American Reserve Variable Annuity Fund, 48910
Great Train Store Co., 34096
Great-West Life & Annuity Insurance Co. et al., 12259, 46784
Greif Bros. Corp., 17895
Grove Property Trust, 43384
Guardian Insurance & Annuity Co., Inc., et al., 62366
Gundle/SLT Environmental, Inc., 5063
Hampton Utilities Trust, 10301
Harbor Fund & Harbor Capital Advisors, Inc., 51495
Heartland Technology, Inc., 65829
Hotchkis and Wiley Variable Trust et al., 39034
Hungarian Teleconstruct Corp., 13410
HVA Money Market Fund, Inc. et al., 9004
ICG Communications, Inc., 15548
Insurance Investments Products Trust, 6816
Insured Tax-Exempt Lease Trust Series, 14713
Integrity Life Insurance Co. et al., 55438
Interactive Data Corp., 65719
INTRUST Kansas Tax Exempt Bond Fund et al., 15549
Investors Bank & Trust Co. et al., 54485
J.P. Morgan Index Funding Co. I et al., 33943
Janus Investment Fund et al., 64606
John Hancock Mutual Life Insurance Co. et al., 15550
John Nuveen & Co. Inc. et al., 6283
Kansas Farm Bureau Life Variable Account, 8059
Kemper Technology Fund et al., 62369
Kent Funds, 27634
Key Mutual Funds et al., 5659
KPMG Investment Advisors, 33945
Latin American Discovery Fund, Inc., et al., 29165
Lazard Retirement Series, Inc., et al., 38591
LEVCO Series Trust et al., 48324
Liberty All-Star Equity Fund et al., 6817
Liberty All-Star Growth Fund, Inc., 49542
Liberty All-Star Growth Fund, Inc., et al., 6819
Liberty Term Trust, Inc., 3066
Life Insurance Co. of Virginia et al., 62372
Lord Abbett California Tax-Free Income Fund, Inc., 17896
Lord Abbett Fundamental Value Fund, Inc., 17897
Lord Abbett U.S. Government Securities Fund, Inc., 20229
Magellan Health Services, Inc., 5661
Manulife Series Fund, Inc., 42273
Master Investment Trust, Series II, 1932
Masters' Select Investment Trust et al., 28745
Medeva PLC, 12866
Mentor Funds et al., 65832
Merrill Lynch & Co., Inc., et al., 67420
Merrill Lynch Asset Management, L.P., et al., 19359
Merrill Lynch Global Institutional Series, Inc., 4087
Merrill Lynch KECALP L.P. 1997 et al., 24677
Merrill Lynch, Pierce, Fenner & Smith Inc. et al., 40556
Mid-Atlantic Realty Trust, 52600
Mitcham Industries, Inc., 6288
MLX Corp., 20230, 65721
Monarch Life Insurance Co. et al., 46387
Mutual Fund Variable Annuity Trust et al., 43562
Mutual Life Insurance Co. of New York et al., 5498
Nations Fund Trust et al., 13915, 36322
Nationwide Financial Services, Inc. et al., 5867
Nationwide Life Insurance Co. et al., 4821, 65108
Natural Alternatives International, Inc., 13410
New England Funds Trust I et al., 45886
New England Life Insurance Co. et al., 54489
New USA Mutual Funds, Inc., et al., 24679
New World Investment Fund, 10886
New York Times Co., 48911
North Star Universal, Inc., 2200
Nu-Tech Bio-Med, Inc., 53355
OFFITBANK Investment Fund, Inc., et al., 1783
Old Mutual South Africa Equity Trust et al., 13200, 55440
OMLX, London Securities & Derivatives Exchange Ltd., 38148

Oppenheimer & Co, L.P., et al., 40868
Pacifica Funds Trust, 30652
Pacifica Variable Trust, 40559
Pacific Gulf Properties Inc., 4366
PaineWebber/Kidder, Peabody Cash Reserve Fund, Inc., 16879
PaineWebber/Kidder, Peabody Premium Account Fund, 16878
Painewebber/Kidder, Peabody Tax Exempt Money Fund, Inc., 11509
PaineWebber America Fund et al., 11232
Palladian Trust et al., 2404
Park Avenue Portfolio et al., 13410
Partners Income Fund, 8807
Partner Wealth Fund I, L.P., 65457
Patriot American Hospitality, Inc., et al., 42150
PBHG Insurance Series Fund, Inc., et al., 65293
Pennsylvania Mutual Fund, 8809
PIMCO Advisors Funds, 38596
Pioneer Variable Contracts Trust et al., 32839
Ponder Industries, Inc., 38148
Precision Optics Corp., Inc., 50412
Principal Mutual Life Insurance Co. et al., 3926
ProFutures Capital Management, Inc., 66153
Project Capital 1995, LLC, 25002
Provident Institutional Funds, Inc., 13414
Prudential Insurance Co. of America et al., 54493
Public utility holding company filings, 434, 1347, 2696, 3930, 4087, 4824, 5261, 7079, 8059, 8283, 9006, 10301, 13414, 14713, 16206, 17897, 19153, 19635, 20040, 24141, 24518, 25680, 27079, 28075, 29755, 31182, 32129, 32389, 33447, 34489, 36325, 38591, 41116, 42612, 43761, 44733, 48122, 49265, 53034, 54143, 55441, 60288, 60293, 60929, 61154, 61563, 62375, 62791, 63996, 63997, 64897, 65298, 65834
PW Masters Fund, L.P., 39287
Qualivest Funds et al., 37086
Randgold & Exploration Co. Limited, Inc., 9006
Reich & Tang Distributors, L.P., et al., 32844, 53037
Reserve Investment Funds, Inc., et al., 37088
Reserve Private Equity Series et al., 49267
Reynolds Metals Co., 40127
Riverfront Funds, Inc., et al., 37634
Robertson Stephens Investment Trust et al., 47076
Rodney Square International Securities Fund, Inc., 8285
Royce Global Trust, Inc., et al., 28077
Safeguard Scientifics, Inc., 28748
Safeway Inc., 19362
Salomon Brothers Inc., 52166, 60293
Scudder Spain & Portugal Fund, Inc., 52600
Security First Trust et al., 54145
Seilon, Inc., 41116
Seligman Capital Fund, Inc., et al., 64899
Senior High Income Portfolio II, Inc., 1006
Senior Strategic Income Fund, Inc., 1007
Servico, Inc., 36327
Sierra Asset Management Portfolios et al., 53669
Sierra Prime Income Fund et al., 8063
Sierra Variable Trust et al., 67669
Smith Barney Inc. et al., 18662
Smith Barney Muni Funds, et al., 54659
SoGen Variable Funds, Inc., et al., 2697
Sparta Surgical Corp., 27813
Special Portfolios, Inc., 1786
Stanger Fund, L.P., 33946
State Bond Equity Funds, Inc., 34327
State Bond Income Funds, Inc., 34328
State Bond Investment Funds, Inc., 34329
State Bond Money Funds, Inc., 34329
State Bond Municipal Funds, Inc., 34330
State Bond Tax-Free Income Funds, Inc., 34331
State Street Research Financial Trust et al., 30907
Strong Advantage Fund, Inc., et al., 64411
Strong Insured Municipal Bond Fund, Inc., 10887
Style Select Series, Inc., et al., 47709
Suncor, Inc., 25215
Sun Growth Variable Annuity Fund, Inc., 7812
T.J.T., Inc., 24518
TCW International Equity L.P. et al., 53038
Tele-Communications International, Inc., 45888
Texas Meridian Resources Corp., 20233
Thomson Technical Data Corp., 65725
Time Warner, Inc., 14949
Tivoli Industries, Inc., 54885
Toronto Dominion Holdings, Inc., 65834
Tower Tech, Inc., 55288
TPC Corp., 14950
Travelers Group Inc. et al., 60538
Tri-Magna Corp., 18159
TrustFunds Institutional Funds, 2701
TrustFunds Mortgage + Plus Trust, 2702
U.S. Stock Portfolio, 14486
UAM Funds, Inc., et al., 62793
UNC Inc., 55289
United Continental Income Investment Programs, 23507
United Financial Group, Inc., 1933
United Income Investment Programs, 23510
United International Growth Investment Programs, 23511
United Investors Live Insurance Co. et al., 29380
United Periodic Investment Plans to Acquire United Science Fund Shares of United Funds, Inc., 23509, 23513
United Vanguard Investment Programs, 23514
USL Capital Corp., 15552
USLIFE Income Fund, Inc., et al., 28079
Variable Annuity Account Three, 38149
Variable Annuity Account Six, 47839
Variable Annuity Portfolios et al., 49711
Vertex Industries, Inc., 20233
Victory Funds et al., 23818
Warburg, Pincus Balanced Fund, Inc., et al., 30360
WEBS Index Fund, Inc., et al., 7481
Western National Life Insurance Co. et al., 63574
Western Reserve Live Assurance Co. of Ohio et al., 63206
WNC Housing Tax Credit Fund VI, L.P., et al., 24144

Selective Service System

PROPOSED RULES
Semi-annual agenda, 22544, 58314
NOTICES
Agency information collection activities:
Submission for OMB review; comment request, 28096
Privacy Act:
Computer matching programs, 28096

Sentencing Commission, United States

See United States Sentencing Commission

Small Business Administration

RULES
Business loan policy:
Depository and non-depository lenders; financing and securitization of unguaranteed portions of Small Business Act guaranteed loans, 15601
Low documentation loan program; participating lenders, 301
Disaster loan program:
Legal business entities engaged in agricultural enterprises and non-agricultural business ventures, 35337
Grants and cooperative agreements to State and local governments, universities, hospitals, and other non-profit organizations, 45937
Small business investment companies:
Examination fees; base fees for examination establishment, 23337
Smaller business term replaced by statutory term smaller enterprise, 11759
Small business size standards:
Affiliation with investment companies, 11317
Correction, 26381
Nonmanufacturer rule; waivers—
Airborne integrated data components, 6453
Power circuit breakers, current and potential transformers, autotransformers, and surge arresters, 24325
Routers and switches, 6454
Tri-deck airborne recorder, 8mm (ruggedized), 3985
Standards of conduct and employee restrictions and responsibilities, 48477
PROPOSED RULES
Business loan policy:
Unguaranteed portions of loans, financing and securitization; retainage, etc., 8640
Hearing, 25874
Disaster loan program:
Physical disaster and economic injury loans; increase request requirements, 62707
Procurement assistance:
Very small business concerns, 2979
Semi-annual agenda, 22546, 58316
Small business investment companies:
Examination fees; base fees for examination establishment, 6147
Miscellaneous amendments, 53253
Small business size standards:
8(a) business development/small disadvantaged business status determinations; eligibility requirements and contractual assistance; Federal regulatory review, 43584
Nonmanufacturer rule; waivers—
Power circuit breakers, disconnect switches, current and potential transformers, etc., 6499
Very small business concerns, 2979
NOTICES
Agency information collection activities:
Proposed collection; comment request, 439, 2709, 6291, 7490, 8504, 14492, 23819, 25986, 26844, 28752, 29177, 40562, 44162, 45000, 50648, 53850, 60743, 64905
Submission for OMB review; comment request, 20056, 23524, 27646, 29177, 31858, 33693, 36862, 42849, 44301, 47869, 48916, 56222, 60744
Committees; establishment, renewal, termination, etc.:
Veterans Business Affairs Advisory Committee, 8075
Disaster loan areas:
Alabama, 43573
Arkansas, 13205, 14179, 14955, 23525, 24532, 24680
California, 1946, 2709, 3727, 6291, 9010, 13205, 18160, 63738
Colorado, 43573, 45690

Florida, 25987, 32396, 53684, 61567, 61568, 64905, 64906
Idaho, 3727, 6292, 7490, 42277, 43766, 45000
Idaho et al., 53684
Illinois, 17275, 18160, 50649, 63596
Indiana, 13205, 18160
Kentucky, 13205, 14179, 17275, 18161, 18827, 26344, 36863
Louisiana, 34096, 42277
Louisiana et al., 61568
Massachusetts, 17275
Michigan, 37636, 39568, 41119, 48692, 52369
Micronesia, 14179
Minnesota, 11939, 14180, 19636, 20056, 24533, 26344, 33454, 36863, 40562, 47869
Mississippi, 12675, 34097, 35536, 39568
Mississippi et al., 65842
Nevada, 3728, 5270
New Jersey, 52369
New York, 1947, 5270
North Carolina, 2710, 53851
North Carolina et al., 43574, 53685
North Dakota, 19637, 33455, 36863
North Dakota et al., 8292, 10106
Northern Mariana Islands, 60744, 66711
Ohio, 13206, 14180, 34097, 43574, 46545
Ohio et al., 39568
Oregon, 6292, 9011
Pennsylvania, 1140, 1947, 8292, 40130
South Dakota, 19637, 33455
South Dakota et al., 8293
Tennessee, 6292, 13206, 14955, 15741, 17276, 18827, 24533, 24681
Tennessee et al., 43766
Texas, 33455, 40130, 40562, 43574, 46545
Vermont, 43575
Virginia et al., 66711
Washington, 5270, 6292, 9011, 18161, 18828, 24533, 42277, 65843
West Virginia, 13207, 14956, 35537
Wisconsin, 40131
Wisconsin et al., 7491
Interest rates; quarterly determinations, 439, 17276, 42278, 51499
Intergovernmental review of agency programs and activities, 45001, 45002
License surrenders:
767 L.P., 64906
ABC Capital Corp., 55297
Alta Capital Corp. et al., 45003
Blue Ridge Capital, L.P., 42278
Builders Capital Corp., 3071
Colorado Invesco, Inc., 14180
Cubico Ltd., Inc., 3071
Erie Small Business Investment Co., 29178
Evergreen Capital Co., Inc., 42278
Falcon Capital Corp., 37112
First Idaho Venture Capital Corp., 3071
First Interstate Equity Corp., 6293
Greater Washington Investments, Inc., 43192
Hanover Capital Corp., 64906
Inner-City Capital Access Center, Inc., 3072
Jupiter Partners, 33455
LaSung Investment & Finance Co., 64906
Pan Pac Capital Corp., 61421
Rainbow Bridge Capital Corp., 64906
Red River Ventures, Inc., 3072
Retailers Growth Fund, Inc., 3072
S&S Venture Associates, Ltd., 59010
Safeco Capital, Inc., 3072
Salween Financial Services, Inc., 59010
Sunwestern Capital Ltd., 42278
Unco Ventures, Ltd., 66170
United Financial Resources Corp., 22989
Universal Financial Services, Inc., 3072
Washington Finance & Investment Corp., 53685
Wesbanc Ventures, Ltd., 10603
Meetings:
National Small Business Development Center Advisory Board, 8076, 25988, 42278
Preferred lenders program; FA$TRAK pilot loan program adoption, 44741
Regional Fairness Boards—
Mid-Atlantic States, 50048
Rocky Mountain States, 27647
Small Business Regulatory Enforcement and Fairness Act, 44028
Southeastern States Regional Fairness Board, 61421
Veterans' Business Affairs Advisory Committee, 38336
Washington (DC) National Advisory Council, 52370
Meetings; district and regional advisory councils:
Connecticut, 19638
Florida, 49287, 67427
Hawaii, 42850
Maine, 49287
Massachusetts, 67427
Missouri, 18161
New York, 18161
Rhode Island, 8076, 42850
Texas, 25216
Washington, D.C., 8076
West Virginia, 19638, 63739
Wisconsin, 8076, 19638, 25988, 38336, 44741
Organization, functions, and authority delegations:
North and South Florida District Offices; name changes, 52370
Privacy Act:
Systems of records, 43575
Senior Executive Service:
Performance Review Boards; membership, 64037, 65302
Small business investment companies:
3% preferred stock repurchase pilot program—
Program availability extension, 39294
Maximum annual cost of money; alternative computation, 35537
Maximum cost of money; debenture rate, 15951
Applications, hearings, determinations, etc.:
Agio Capital Partners I, L.P., 27287
Blue Ridge Investors L.P., 26344
Capitol Health Partners, L.P., 32672
Centura SBIC, Inc., 24680
CEO Venture Fund III, L.P., 59010
CF Investment Co., 53850
Civic Ventures Investment Fund, L.P., 44740
Early Stage Enterprises, L.P., 52603
EGL/NatWest Ventures USA, L.P., 31654
Intercontinental Capital Funding Corp., 61421
New England MESBIC, Inc., 61421
New Vista Capital Fund, L.P., 54670
Norwest Equity Partners VI, L.P., 25987
Oberlin Capital, L.P., 9476
Odyssey Investment Partners, L.P., 31654
Philadelphia Ventures Liberty Fund, L.P., 1946
Pioneer Ventures L.P., 66711
Southwest/Catalyst Capital, Ltd., 54671
Tangent Growth Fund, L.P., 4091
Wachovia Capital Associates, Inc., 24532

Social Security Administration

RULES

Administrative regulations:
Tort claims against Government, 24328
Federal claims collection:
Information disclosure to consumer reporting agencies and overpayment recovery through administrative offset against Federal payments, 64274
Freedom of Information Act; implementation, 4142
Organization, functions, and authority delegations:
References revised and legal citations amended, 38448
Personnel:
Indemnification of employees, 39933
Privacy Act; implementation, 4142
Social security benefits:
Cycling payments; additional days throughout month on which benefits will be paid, 6114
Disability and blindness determinations—
Body system listings; expiration dates extension, 30746
Federal old age, survivors and disability insurance and aged, blind, and disabled—
Disability claims; testing elimination of final step in administrative review process, 49598
Prehearing proceedings and decisions; attorney advisors authority; effective date extension, 35073
Self-employment wages and net earnings; reporting, 15607
Supplemental security income:
Aged, blind, and disabled—
Absent ineligible spouses or parents in active military service; eligibility and benefit amounts affected, 42410
Currently available reliable information for determining benefit amounts, 30747
Determination whether disability continues or ends, medically necessary and available treatment, etc.; CFR correction, 36460
Disability claims; testing elimination of final step in administrative review process, 49598
Income and resources exclusions; technical changes, 30980
Institutionalized children, 1053, 42411
Prehearing proceedings and decisions; attorney advisors authority; effective date extension, 35073
Supplementary payments on behalf of States; administration fees and interest, 309
U.S. residency, definition; religious record of birth or baptism as evidence of citizenship, etc., 59812
Disability determination for child under 18 years old, 6408
Correction, 13537, 13733
Overpayment recovery by offset of Federal income tax refund, 49437

PROPOSED RULES

Federal claims collection:
Information disclosure to consumer reporting agencies and overpayment recovery through administrative offset against Federal payments, 42439
Freedom of Information Act; implementation, 43489
Organization and procedures:
Social security numbers for aliens; information collection from State Department and Immigration and Naturalization Service, 63681
Semi-annual agenda, 22554, 58322
Social security benefits:
Disability benefits reduction on account of workers' compensation and public disability benefits and payments; proration methods, 60672

Federal old age, survivors and disability insurance—
Administrative review process; identification and referral of cases for quality review under Appeals Council's authority, 50266
Circuit court law; application, 48963
Claimant representatives; standards of conduct, 352
Disability benefits reduction on account of workers' compensation and public disability benefits and payments; proration methods, 46682
Disability claims; testing elimination of final step in administrative review process, 26997
Inheritance rights determination; application of State law, 4494
Medical-vocational guidelines; clarification, 49636
Self-employment wages and net earnings; reporting, 349
Supplemental security income:
Aged, blind, and disabled—
Absent ineligible spouses or parents in active military service; eligibility and benefit ammounts affected, 3633
Administrative review process; identification and referral of cases for quality review under Appeals Council's authority, 50266
Circuit court law; application, 48963
Claimant representatives; standards of conduct, 352
Disability claims; testing elimination of final step in administrative review process, 26997
Medical opinion evidence evaluation, 50270
Overpayment recovery by offset of Federal income tax refund, 33778

NOTICES
Agency information collection activities:
Proposed collection; comment request, 3728, 5064, 12262, 16208, 17901, 19154, 19849, 24151, 26607, 33693, 34735, 44163, 44506, 49045, 52173, 53377, 55450, 58760, 59010, 62654, 64435, 66712
Submission for OMB review; comment request, 6598, 9233, 25685, 30653, 32849, 32850, 33693, 33694, 34735, 35872, 38336, 40131, 42278, 61161, 67427
Disability determination procedures:
Testing modifications—
Disability determination services full process model, 16210
Federal processing center testing, 16209, 41457
Single decisionmaker model test sites, 38182
Foreign insurance or pension systems:
Austria, 6598
Czech Republic, 58761
Macedonia, 5503
Grants and cooperative agreements; availability, etc.:
Federal old-age, survivors, and disability insurance; research grants, 14956
Social security disability program; referral system for vocational rehabilitation providers demonstration project, 23820
Magnetic media filing requirements changes:
Corrected wage reports, 7814
Magnetic media reporting and electronic filing specifications; public meeting, 1947
Meetings:
Electronic customer services provided on networks such as Internet; privacy and security issues; public forums and electronic town meeting, 23525
Plans for achieving self-support (PASS), administration; public forums, 29758, 37948
Organization, functions, and authority delegations:, 34490
Deputy Commissioner for Human Resources, 59938
Deputy Commissioner of Systems Office et al., 1481
External Affairs Office et al., 9476
Hearings and Appeals Office, 55842
Inspector General Office, 41458
Program Support Office, 40884
Publications and Logistics Management Office et al., 50649
Privacy Act:
Computer matching programs, 9477, 19849, 23820, 29178, 29179, 40563, 44301
Systems of records, 11939
Reports and guidance documents; availability, etc.:
Representative Payment Advisory Committee—Beneficiary incapability, etc., 7814
Senior Executive Service:
Performance Review Board; membership, 58761
Social security acquiescence rulings:
Chavez vs. Bowen; effect of prior final decision that claimant is not disabled, findings contained therein, on adjudication of subsequent disability claim, 64038
Daniels v. Sullivan; State intestacy law requirement that paternity be established during father's lifetime, 41989
Gamble v. Chater; amputation of a lower extremity, 1791
Parisi by Cooney v. Chater; dual entitlement, reduction of benefits under family maximum, 1792
Social security benefits:
Cost-of-living increase, SSI monthly benefit amounts increase, average of total wages, contribution and benefit base, etc., 58762
Disability determination procedures; testing modifications; continuation, 12264
Social security claims:
Disability evaluation; redesigned method development; research plan, 34097
Social security rulings:
Disability insurance benefits; reduction due to receipt of State workers' compensation, etc., 51923
Prehearing case review by disability determination services when new medical evidence is submitted, 42850
Social security supplemental agreements:
Canada and U.S., 65303
United Kingdom and U.S., 65303
Supplemental security income:
Disability determination procedures; testing modifications; continuation, 12264
Personal Responsibility and Work Opportunity Reconciliation Act; Federal means-tested public benefits; aliens eligibility requirements, 45284
Title XVI: When inheritances become income, 14959

Southeastern Power Administration

NOTICES
Power marketing policy:
Cumberland System of Projects, 9762, 11253
Georgia-Alabama-South Carolina System of Projects, 5978
Jim Woodruff Project, 11431
Kerr-Philpott System of Projects, 9763
Power rates:
Stonewall Jackson Project, 24104

Southwestern Power Administration

NOTICES
Electric power marketing:
Open access transmission service tariff; comment request and meeting, 50307
Integrated System power rates and opportunities:
Extension, 50921
Power repayment studies; comment request, 44670
Rate design development, 5391
Power rates:
Robert D. Willis project, 49976

Special Counsel Office

See Office of the Special Counsel

NOTICES
Agency information collection activities:
Proposed collection; comment request, 11941

State Department

RULES
Freedom of Information Act; implementation:
Information and records availability; time limits for responding to and consideration of requests for expedited processing, 48757
Grants and cooperative agreements to State and local governments, universities, hospitals, and other non-profit organizations, 45937
International traffic in arms regulations:
Miscellaneous amendments, 67274
Proscribed destinations list, 37133
Registration fees for manufacturers and exporters, 27497
Nationality and passports:
Passports; denying, revoking, or canceling procedures, 62694
Visas; immigrant and nonimmigrant documentation:
Consular posts abroad; affidavits of support; uniform acceptance procedures, 67563
Ineligibility grounds, 67564
Visas; immigrant documentation:
Diversity immigrant visa lottery administration fee, 42665
Immigrant visas; validity period extended, 27693
Correction, 32196
Violence Against Women Act—
Relative and preference classifications; self-petitions by spouses and children, 613
Visas; nonimmigrant documentation:
Machine-readable nonimmigrant visas; issuing procedures updated, 24332
Machine-readable nonimmigrant visas and combined border crossing cards; processing fee, 24334
Substantial, definition; and treaty trader/investor visa classification principles, 48149
Validity of visa; permanent residents of foreign country and aliens granted refugee status in that foreign country; reciprocity rules, 24331
Visa waiver pilot program—
Probationary entry status eliminated, designation of Ireland as permanent participating country, and extention of program to Slovenia, 51030

PROPOSED RULES
Consular services; fee schedule:
Changes, 63478

Semi-annual agenda, 21982, 57762
Visas; immigrant documentation:
Diversity immigrant visa lottery administration fee, 32558

NOTICES

Agency information collection activities:
Proposed collection; comment request, 44741, 44742, 50650, 62655, 62656, 62657, 62658, 62659, 62660
Arms Export Control Act:
Determinations, 19850, 28097, 28302, 38183, 44303, 45907, 54497, 63739
Export licenses; Congressional notifications, 39569, 59011, 59013, 61421, 67930
Arms Export Control Act and Export Administration Act of 1979:
Chemical and biological weapons; imposition of proliferation sanctions on foreign entities and persons, 51926
Chemical and biological weapons proliferation sanctions—
Minglong, Liao, et al., 28304
Climate action report; availability and comment request, 25988
Committees; establishment, renewal, termination, etc.:
International Telecommunications Advisory Committee, 46393, 46394
Overseas Schools Advisory Council, 3072
Countries providing sanctuary to indicted war criminals; determinations:
Serbia et al., 66713
Environmental statements; availability, etc.:
Brownsville, TX; new international bridge, 61568
Export-Import Bank support for sales; determinations:
Bahamas; defense articles or services to be used primarily for counter-narcotics, 52603
Foreign Assistance Act; determinations, 43766
Foreign terrorist organizations; designation, 52650
Grants and cooperative agreements; availability, etc.:
Eastern Europe and independent states of former Soviet Union; national competitive programs administration, 62661
Egypt and United States—
International, collaborative projects in science and technology, 1948, 41460
Man and biosphere program—
Tropical forest resources in Mexico, Belize, and Guatemala; management, harvesting, utilization, and marketing research, 65119
United States-Spain; international collaborative projects in science and technology, 34337
International harmonization of chemical safety and health information; hazardous chemicals classification, safe handling procedures, etc., 15951
Meeting, 27102
International Joint Commission:
Red River basin; means to reduce, mitigate, and prevent future flooding; recommendations request by Canadian and United States governments, 36329
International Traffic in Arms regulations; statutory debarment, 13932, 13933, 14492, 33694
Iran; significant projects tendered in oil and gas sector; list, 1141
Meetings:
Defense Trade Advisory Group, 18377
Eastern Europe and the Independent States of the Former Soviet Union Advisory Committee, 12871
Fine Arts Committee, 8812
Historical Diplomatic Documentation Advisory Committee, 11511, 31654, 44743, 64245
International Communications and Information Policy Advisory Committee, 11941, 29180, 33150, 43767, 54892
International Economic Policy Advisory Committee, 14180, 36605, 50650
International harmonization of chemical classification and labeling systems; government activities, 38337, 51926
International Joint Commission Boundary Waters Treaty; safety of dams and other structures, 1141
International Law Advisory Committee, 55665
International Telecommunications Advisory Committee, 1948, 5876, 9818, 22989, 27828, 32397, 33150, 34101, 35872, 36088, 41461, 44164, 45285, 50651, 62396, 65469
Overseas Schools Advisory Council, 25989, 66884
Overseas Security Advisory Council, 7814, 19385, 54149
Private International Law Advisory Committee, 3729, 15741, 46394, 60547, 63739, 67427
Religious Freedom Abroad Advisory Committee, 4825, 33947
Shipping Coordinating Committee, 141, 1948, 2210, 7291, 8812, 15957, 20237, 27102, 28097, 28098, 29180, 41119, 42622, 44165, 45285, 53042, 53685, 55842, 61161, 62396, 62796, 66885
U.N. Environment Program and Food and Agriculture Organization; hazardous chemicals and pesticides; prior informed consent; international agreement, 44303
U.S. foreign policy economic sanctions programs; briefing, 11512, 54497
Mission technology proliferation activities; sanctions:
North Korean entities, 44302
Organization, functions, and authority delegations:
Legal Adviser, 14181
Under Secretary of State for Arms Control and International Security Affairs et al., 67930
Passport travel restrictions, U.S.:
Iraq, 13426
Lebanon, 4371
Libya, 62663
Presidential permits:
Brownsville, TX; new international bridge, 61570
Privacy Act:
Systems of records, 19155, 23534, 36863, 44165, 61570
Reports and guidance documents; availability, etc.:
Climate change; regional impacts, 27102
Senior Executive Service:
Performance Review Board; membership, 42622, 55297
Shrimp trawl fishing; turtle protection guidelines; certifications, 4826, 19157, 29759
Taiwan Relations Act; U.S. citizenship, nationality, and passport laws specification, 37327
Visas; immigrant documentation:
Diversity immigrant (DV-99) visa program; registration, 45004

State Justice Institute

NOTICES

Grants, cooperative agreements, and contracts; guidelines, 44308, 51927
Meetings; Sunshine Act, 22990, 38337, 60744

Statistical Reporting Service

See National Agricultural Statistics Service

Substance Abuse and Mental Health Services Administration

NOTICES

ADAMHA Reorganization Act; implementation:
Adults with serious mental illness; estimation methodology, 14928
Agency information collection activities:
Proposed collection; comment request, 2676, 4547, 5446, 25964, 26812, 35826, 45431, 56197, 60913, 66381, 66382, 67884
Submission for OMB review; comment request, 9202, 20014, 25965, 35827, 40100, 46367, 51116
Submission for OMB review; comment request, 66382, 66383
Children with serious emotional disturbance; estimation methodology, 52139
Federal agency urine drug testing; certified laboratories meeting minimum standards, list, 416, 5241, 10287, 16173, 23470, 30608, 36068, 42135, 47213, 51875, 60098, 64393
Federal workplace drug testing programs; mandatory guidelines, 51118
Grant and cooperative agreement awards:
American Council for Drug Education of New York, 48666
American Psychological Association, 20015
Family Resources, Inc. et al., 40369
Farm Resource Center, Inc., 32648
National Association of State Alcohol and Drug Abuse Directors, Inc., 37273, 48105
Women and children's residential treatment program grantees, 19349
Grants and cooperative agreements; availability, etc.:
Center for Substance Abuse Prevention and Center for Substance Abuse Treatment; application receipt date; cancellation, 39005
Comprehensive community mental health services for children and their families, 5994
Knowledge development and application cooperative agreements, 5997, 16602
HIV/AIDS high-risk behavior, cannabis youth treatments, etc., 3707
Service systems change action grants; workshop, 8452
Starting Early Starting Smart, 6974
State incentive program et al., 9796
Knowledge dissemination and substance abuse conference programs—
Receipt date cancellation, 13390, 64395
U.S.-Mexico border four-state substance abuse initiative, 32648
Meetings:
Drug Testing Advisory Board, 7468, 32360, 39534, 42137, 58975
Mental Health Services Center National Advisory Council, 40370, 47677, 60913
SAMHSA National Advisory Council, 24964, 31617, 36838, 39006, 59368
SAMHSA special emphasis panels, 103, 4074, 6552, 11459, 13661, 16864, 17199, 19776, 23471, 24127, 24497, 26321, 28724, 28725, 30610, 31617, 33431, 33666, 34481, 36839, 39006, 39853, 42259, 42797, 47822, 49700, 59368, 63956
SAMHSA special emphasis panels, et al., 25638, 37274
Substance Abuse Treatment Center National Advisory Council, et al., 28724, 45264
Women's Services Advisory Committee, 6791, 55268
Privacy Act:
Systems of records, 7249

Reporting and recordkeeping requirements, 49522
Senior Executive Service:
Performance Review Board; membership, 52727

Surface Mining Reclamation and Enforcement Office

RULES
Abandoned mine land reclamation:
Reclamation fund list; fee collection and coal production reporting—
Coal excess moisture allowance, 45920, 60138
Reclamation fund reauthorization; implementation,
Partial suspension, 30232
Debt Collection Improvement Act of 1996; implementation:
Civil monetary penalties; inflation adjustment, 63274
Federal regulatory reform:
Permanent program and abandoned mine land reclamation plan submissions, 9932
Indian lands program:
Abandoned mine land reclamation plan—
Hopi Tribe, 15112
Navajo Nation, AZ and NM, 18269
Permanent program and abandoned mine land reclamation plan submissions:
Alabama, 66819
Alaska, 15115, 35342
Arkansas, 23129, 31473, 44894
Colorado, 29290, 33747
Illinois, 54765
Indiana, 44894, 44897, 47138, 49049, 59569
Iowa, 16490, 19394
Kentucky, 45714
Maryland, 14306, 32687
Missouri, 41842
North Dakota, 22889, 44899
Ohio, 1668, 9076, 14308, 32687, 53232
Oklahoma, 6041
Pennsylvania, 29294, 60169
Texas, 4451, 14311, 19394, 23136, 32687
Utah, 41845
Virginia, 35964, 48758, 52181, 60658
Surface coal mining and reclamation operations:
Ownership and control, permit application process, and improvidently issued permits, 19450

PROPOSED RULES
Abandoned mine land reclamation; enhancement, 55365
Meetings, 59639
Abandoned mine land reclamation fund:
Fund reauthorization; implementation, 47617
Correction, 61585
Reclamation fund fee collection and coal production reporting; basis for coal weight determination; withdrawn, 33784
Initial and permanent regulatory programs:
Surface coal mining and reclamation operations—
Subsidence due to underground mining; prohibition as a surface coal mining operation; interpretation, 4864, 20138
Valid existing rights (VER) definition and claims submission and processing procedures, 4836, 20138, 29314
Permanent program and abandoned mine land reclamation plan submissions:
Alabama, 20138, 53996
Alaska, 1074
Arkansas, 4499
Colorado, 11805
Illinois, 63045, 67014
Indiana, 7189, 7192, 11807, 12776, 23192, 25875, 42713
Kansas, 30535
Kentucky, 30540, 46933, 65044
Louisiana, 61712
Maryland, 4502, 14079, 49183, 55321, 62273
Mississippi, 40773
Missouri, 23194, 31541
Montana, 1408, 16506, 63685, 64327
North Dakota, 30800, 46695, 48807
Ohio, 3491, 36248, 38509, 63684
Oklahoma, 42715, 65632
Pennsylvania, 4504, 67590
Texas, 7965, 31543, 67592, 67596, 67597
Utah, 16507, 32255
Virginia, 12776, 16509, 44924, 53275, 67016
West Virginia, 31543, 33785
Permits and coal exploration systems:
Notification and permit processing; withdrawn, 47617
Surface coal mining and reclamation operations:
Ownership and control, permit application process, and improvidently issued permits, 56139, 63044

NOTICES
Agency information collection activities:
Proposed collection; comment request, 2683, 7254, 12839, 16606, 17635, 19810, 25970, 26552, 33678, 45684, 50624, 52772, 61828, 65713, 66664
Submission for OMB review; comment request, 4797, 15195, 18360, 22995, 24509, 32653, 33906, 39009, 41974, 49993, 65714, 65715
Environmental statements; availability, etc.:
Permanent program regulations, etc., 4798, 29368
Valid existing rights determinations:
Blaire, Edward, et al.; Wayne National Forest, OH, 63187, 66387
Helmick, Walter D.; Monongahela National Forest, WV, 53798, 59731, 66126
Water protection:
Probable hydrologic consequences determination and cumulative hydrologic impact assessments; resource document availability on Internet, 5841

Surface Transportation Board

RULES
Combinations and ownership:
Motor carrier of property finance transactions, exemptions; CFR part removed, 5171
General provisions:
Miscellaneous amendments, 48953
Correction, 50257
ICC Termination Act of 1995; implementation:
Authority citations update, 50522
Interlocking officers:
Rail officers of Class III railroads; authorization, 2041
Miscellaneous CFR parts removed, 50885
Nomenclature changes, 42075
Nonrail licensing procedures:
Water carriers; operations extemsion; CFR part removed, 4492
Organization, functions, and authority delegations:
Employee boards; technical amendments, 50882
Practice and procedure:
Licensing and related services to public; user fees, 3487
Rail lines acquisition; advance notice of proposed transactions, 47583
Rail passenger carrier commutation or suburban fare increases; CFR part removed, 33028
Statutory jurisdiction; voluntary arbitration of certain disputes, 46217
Correction, 48497
Rail carriers:
General purpose costing system; procedures modification, 51379
Railroad consolidation procedures; fee policy modification, 9714, 28375
Correction, 35692
Rail licensing procedures:
Abandonment and discontinuance of rail lines and rail transportation, 34669
Commuter rail service continuation subsidies and discontinuance notices; CFR part removed, 45334
Rate procedures:
Bus carrier rates and fares; expedited complaint procedures; CFR part removed, 5170
General purpose costing system review; variable cost of privately-owned rail cars use, etc.; verification procedure, 65378
Tariffs and schedules:
Freight forwarders in noncontiguous domestic trade; exemption from rate reasonableness and tariff filing requirements, 9110
Household goods carriers; tariff requirements, 5171
Transportation of property by or with water carrier in noncontiguous domestic trade; publication, posting, and filing, 19058
Reconsideration petition, 30285
Uniform systems of accounts:
Motor carriers of passengers, common and contract; CFR part removed, 46919

PROPOSED RULES
Combinations and ownership:
Jurisdiction over motor finance transactions; withdrawn, 36480
Motor passenger carriers finance applications; revisions, 36477
Contracts and exemptions:
Rail general exemption authority—
Nonferrous recyclables, 27002, 27003, 28413
Practice and procedure:
Rail lines acquisition; advance notice of proposed transactions, 23742
Rail passenger carrier commutation or suburban fare increases; CFR part removed, 8209
Statutory jurisdiction; voluntary arbitration of certain disputes, 14385
Rail carriers:
Class 1 track safety standards; service obligations over excepted track, 24896
Policy statement, 54820
Safe implementation of board-approved transactions, 64193
Rail licensing procedures:
Commuter rail service continuation subsidies and discontinuance notices, 32068
Rail service continuation subsidy standards; CFR part removed, 42734
Rate procedures:
Simplified rail rate reasonableness proceedings; expedited procedures, 6508, 50550
Semi-annual agenda, 22766, 58512

NOTICES
Agency information collection activities:
Submission for OMB review; comment request, 5068, 5881, 34737, 36869, 54154
Agreements under sections 5a and 5b; applications for approval, etc.:
EC-MAC Motor Carriers Service Association, Inc., et al., 27653
Middlewest Motor Freight Bureau, Inc., 55454
National Classification Committee, 60935, 63746
Southern Motor Carriers Rate Conference, Inc., 27654

Western Motor Tariff Bureau, Inc., 23289
Environmental statements; availability, etc.:
CSX Corp. et al., 36332, 51500, 52373
Motor carriers:
Control exemptions—
Coach USA, Inc., 11518, 28531, 61164, 64437
Coach USA, Inc., et al., 43195, 44748
East West Resort Express LLC et al., 28532
Greyhound Lines, Inc., 27834
Finance applications—
Greyhound Lines, Inc., 2215, 36089, 66715
Merger exemptions—
Coach USA, Inc., et al., 43195, 44748
Revenue pooling agreements—
Adirondack Transit Lines, Inc., et al., 45695
Capital Trailways et al., 50431
Peter Pan Bus Lines, Inc., et al., 60559
Service pooling agreements—
Capital Motor Lines et al., 19853
Peter Pan Bus Lines, Inc., 9819
Peter Pan Bus Lines, Inc., et al., 46400
Organization, functions, and authority delegations:
Office relocation business plan, 8077
Rail carriers:
Annual operating revenues of railroads; indexing, 37952
Cost of capital; railroad industry's annual rate proceeding, 38190, 66177
Cost recovery procedures—
Adjustment factor, 12683, 34340, 50048, 66715
Productivity adjustment factor, 7294, 27655
Railroad car hire compensation; clarification of Association of American Railroads' Code of Car Hire Rules, 19652
Railroad revenue adequacy determinations; class I railroads, 45696
Rate guidelines; non-coal proceedings, 23822
Waybill data; release for use, 9483, 15561, 44170, 45475, 51180, 59942, 60747, 62399
Western U.S. rail service; proceeding and hearing, 52373
Railroad operation, acquisition, construction, etc.:
Alabama & Gulf Coast Railway, LLC, 43576
Anacortes, WA, 47109
Arizona & California Railroad Co. L.P., 47870
Arkansas-Oklahoma Railroad Co., 43772
Ashland Railway, Inc., 54154
Barenfanger, Charles, 54896
Brownsville & Rio Grande International Railroad, 49722
Buffalo & Pittsburgh Railroad, Inc., 64247, 68352
Burlington Junction Railway, 64438
Burlington Northern & Santa Fe Railway Co., 10308, 18386, 36869, 40138, 50049, 51969
Burlington Northern & Santa Fe Railway Co. et al., 60312
Burlington Northern Railroad Co., 11519
C&NC, L.L.C., 59026
C&NC Railroad Corp., 59026
Canadian Pacific Railway, 19390
Cargill, Inc., 49294
CBEC Railway, Inc., 42280
Central Kansas Railway, L.L.C., 52806
Charles City Area Development Corp., 1022
Charlotte, NC, 67936
Chicago Rail Link, L.L.C., 1357
Clarkdale Arizona Central Railroad, L.C., 9235
CMC Railroad, Inc., 65471
Coach USA, Inc., 17904
Colorado, Kansas & Pacific Railway Co., 63746
Columbia Port, WA, 1487
Connecticut Central Railroad Co., Inc., 66891
Consolidated Rail Corp., 17283
Corpus Christi Terminal Railroad, Inc., 43576
CSX Corp. et al., 5507, 19390, 26352, 29387, 39577, 62107
CSX Transportation, Inc., 26611, 37331, 52807
CSX Transportation, Inc., et al., 39591, 39593, 39595
Dallas Area Rapid Transit, 3735
Dallas, Garland & Northeastern Railroad, Inc., 48130
Delaware Transportation Group, Inc., 62399
Delphos Terminal Co., Inc., 59027
Delta Southern Railroad Co., 49723
DeQueen & Eastern Railroad Co. et al., 18829
Durbano, David L., 9235
Durden, K. Earl, et al., 44748
Eastern Shore Railroad, Inc., 7085
East Penn Railways, Inc., 51969
Effingham Railroad Co., 54897, 67937
Emons Transportation Group, Inc., 63602
Fieldston Co., Inc., 1147
Fulton County, L.L.C., 59027
Fun Trains, Inc., 55317
Gateway Western Railway Co., 52616
Genesee & Wyoming, Inc., 41482, 43577
Georgetown Railroad Co., 1487
Georgia Northeastern Railroad Co., Inc., 54154
Gettysburg Railway Co., Inc., 62400
Gilbertson, Peter A., et al., 1487, 63746
Grand Rapids Eastern Railroad, Inc., 6039
Grand Trunk Western Railroad Inc., 60313, 61424
I&M Rail Link, LLC, 17283, 41994
Illinois Central Corp. et al., 27653
Illinois Central Railroad Co., 28754
Illinois Railnet, Inc., 67937
Indiana & Ohio Railway Co., 6039
Indiana Rail Road Co., 23290
Iowa Interstate Railroad, Ltd., 56235
Iowa Northern Railway Co., 54155
Kansas City Southern Industries, Inc., et al., 6832
Kansas City Southern Lines, Inc., et al., 65127
Kansas City Southern Railway Co., 6616, 46796, 50655
Kauri, Inc., et al., 43577
Lake State Railway Co., 14967
Land Conservancy of Seattle and King County, 23291
Lewis & Clark Railway Co., 2215
Luxapalila Valley Railroad, Inc., 39597
Luzerne & Susquehanna Railway Co., 5272
Marino, John H., 62399
Marksman Corp., 53874
Maumee & Western, L.L.C., 59027
Minnesota Northern Railroad, Inc., 11519, 11520
National Railroad Passenger Corp. (Amtrak), 52374
New York & Atlantic Railway Co., 1488
Norfolk & Western Railway Co., 25689, 39597, 39599, 39600, 54683
Norfolk Southern Corp. et al., 5511
Norfolk Southern Railway Co., 65472
North American Railnet, Inc., 67937
Northern Plains Railroad, Inc., 1357
Oil Creek & Titusville Lines, 15561
Oklahoma et al., 59028
Omaha Public Power District, 48130
Orange County Transportation Authority et al., 11520
Owensville Terminal Co., Inc., 6039
Pacific Harbor Line, Inc., 63747
Paducah & Louisville Railway, 9820, 31863, 43578, 45011, 45475, 48919, 49555
Penn Eastern Rail Lines, Inc., 63602
Penn-Jersey Rail Lines, Inc., 34110
Pickens Railway Co., 7085, 38358
Portland & Western Railroad, Inc., 39301, 62667
R.J. Corman Railroad Co./Allentown Lines, Inc., 53686
R.J. Corman Railroad Co./Pennsylvania Lines, Inc., 14967
RailAmerica, Inc., 11521, 46549, 62400
Railroad Ventures, Inc., 20061
Reading Blue Mountain & Northern Railroad Co., et al., 3550
Respondek Railroad Corp., 1488
Rio Valley Railroad, Inc., et al., 50431
Roaring Fork Railroad Holding Authority, 39050
Rochester & Southern Railroad, Inc., 15217
Rutland Line, Inc., 62401
Sammamish Transportation Co., 32142
San Joaquin Valley Railroad Co., 33153
Sault Ste. Marie Bridge Co., 5272, 5515
Sea Lion Railroad, 58769
Sierra Pacific Industries, 17284
Sierra Railroad Co., 63747
South Carolina Central Railroad, Inc., 23291
Southern Electric Railroad Co., 38190
Southern Freight Logistics, L.L.C., 26848
Southern Pacific Transportation Co., 6616, 9015, 24683, 33457, 45287, 50049
South Kansas & Oklahoma Railroad, Inc., 36607, 59028
Southwest Ohio Regional Transit Authority, 65306
SPCSL Corp., 6617
St. Croix Valley Railroad Co., 46549
St. Lawrence & Atlantic Railroad Co., 55455
StatesRail, Inc., 18829
Steuben County Industrial Development Agency, 37952
Summit View Inc., 3735, 5273
Sutch, Jeffrey L., et al., 34111
Texas Mexican Railway Co., et al., 36869
Toledo, Peoria, & Western Railway Corp., 53874
Toledo, Peoria, & Western Railway Corp. et al., 53874
Track Tech, Inc., 48130
Trimax Holdings, Inc., 65848
TTX Co., et al., 10605, 42625
Union County Industrial Railroad Co. et al., 2215, 11521
Union Pacific Corp. et al., 25014, 40566
Union Pacific Railroad Co., 2435, 7294, 30667, 33457, 43773, 48919, 50049
Union Pacific Railroad Co. et al., 441, 2216, 48333, 48334
Wabash Central, L.L.C., 59028
Washington, Dennis, et al., 17284
West Chester Railroad Co., 52616
Western Fuels Service Corp., et al., 1949, 6301
West Shore Railroad Corp., 2216
West Virginia State Rail Authority, 37119
Wheeling & Lake Erie Railway Co., 10892
Wisconsin & Southern Railroad Co. et al., 47109
Wisconsin Central Ltd., 5516, 14184, 19854, 29778
Youngstown Belt Railroad Co., 3735
Railroad services abandonment:
Aroostook Valley Railroad Co., 24684
Bangor & Aroostook Railroad Co., 53057
Blue Mountain Railroad, Inc., 9820
Boston & Maine Corp., 45697, 45916, 48918, 64042
Burlington Northern Railroad Co., 40137
Carolina Piedmont Division, 68352
Central Kansas Railway Co., 23291

Consolidated Rail Corp., 5273, 6617, 7498, 19169, 27835, 44514
CSX Transportation, Inc., 1357, 1489, 7825, 10308, 13935, 15561, 19653, 26849, 29391, 33700, 33949, 44749, 48334, 55456, 62667, 62668, 66716, 67115
Dallas Area Rapid Transit, 65732
Dallas Area Rapid Transit et al., 26849
Florida Central Railroad Co., Inc., 1805
Georgia Central Railway, L.P., 32855
Idaho Northern & Pacific Railroad Co., 12883
Illinois Central Railroad Co., 2711, 23292
Indiana Hi-Rail Corp., 39602
Indiana Rail Road Co., 27107
Interstate Railroad Co., 53057
Kansas City Southern Railway Co., 30667, 31188
Lake State Railway Co., 54155
Land Conservancy of Seattle and King County, 35540
Longhorn Railway Co. et al., 30927
Louisiana & Delta Railroad, Inc., 28918, 28919
Ludington & Northern Railway, Inc., 793
Minnesota Northern Railroad, Inc., 44031
Missouri Pacific Railroad Co., 16213
Norfolk & Western Railway Co., 3941, 32677
Norfolk Southern Railway Co., 5516, 5881, 51180
Old Augusta Railroad Co., 3079
Owensville Terminal Co., Inc., 27108, 43033, 63418
Paducah & Louisville Railway, Inc., 40137
Pittsburg & Shawmut Railroad, Inc., 52617, 52618, 53875
Portland Terminal Co., 45697, 45698
R.J. Corman Railroad Co./Pennsylvania Lines, Inc., 48131
Red River Valley & Western Railroad Co., 56235
Soo Line Railroad Co., 63747
Southeast Kansas Railroad Co., 37639
South Kansas & Oklahoma Railroad, Inc., 1358, 28533
South Plains Lamesa Railroad, Ltd., 441
SWKR Operating Co., 7086
Track Tech, Inc., 53875, 53876, 63215, 63216
Tulare Valley Railroad Co., 8077
Union Pacific Railroad Co., 2436, 8510, 11251, 14968, 23292, 28104, 34497, 34498, 43578, 54504, 63216
Warren & Trumbull Railroad Co., 44170
West Central Ohio Port Authority, 61583
Wheeling & Lake Erie Railway Co., 5273, 45917, 51714
Wisconsin & Southern Railroad Co., 42280
Wisconsin Central Ltd., 15562, 62401, 65472

Susquehanna River Basin Commission

NOTICES
Comprehensive plan; fee schedule; hearing, 22990, 34337
Out-of-basin diversion policy and protocol; public hearing, 9011

Technology Administration

NOTICES
Advanced technology program; continuous improvement study; comment request, 16140
Agency information collection activities:
Proposed collection; comment request, 52325
Meetings:
Certificate authorities and digital signatures; enhancing global electronic commerce; public forum, 31411
Competitive technology stimulation experimental program; postponement, 24422, 26782
Experimental Program to Stimulate Competitive Technology, 27587, 31412
Federal Key Management Infrastructure Federal Information Processing Standard Development Technical Advisory Committee, 5214, 15158, 28004, 41023, 47650, 61094
Senior Executive Service:
Performance Review Board; membership, 44952, 45399

Tennessee Valley Authority

RULES
Privacy Act; implementation, 4642
TVA power securities issued through Federal Reserve Banks; book-entry procedures, 920
Correction, 4833, 8619
Technical amendments, 29287
NOTICES
Agency information collection activities:
Proposed collection; comment request, 3549, 3936, 27287, 28528
Submission for OMB review; comment request, 44506, 44743
Environmental statements; availability, etc.:
Cherokee National Forest, TN; Upper Ocoee River Corridor recreational development, 19157
Kingston Fossil Plant (KIF) Alternative Coal Receiving Systems, TN, 15957
United States Penitentiary; Lee Pennington Gap, VA, 27103
Meetings; Sunshine Act, 3937, 7291, 13933, 19385, 32851, 41461, 46791, 53377, 54671, 64435
Privacy Act:
Systems of records, 53042

Textile Agreements Implementation Committee

See Committee for the Implementation of Textile Agreements

Thrift Supervision Office

RULES
Application processing, 64138
Economic Growth and Regulatory Paperwork Reduction Act; implementation:
Lending and investment authority expansion, qualified thrift lender (QTL) test amendment, etc., 15819
Federal mutual associations; incorporation, organization, and conversion, 45307
Federal regulatory reform:
Capital, charter and bylaw, conversion, etc., regulations; technical amendments, 66260
Correction, 67117
Deposits, 54759
Federal savings associations:
De novo charter applications, 27177
Correction, 28982
Fiduciary powers of Federal savings associations; revision; and Community Reinvestment Act regulations; exempt savings associations, 67696
Liquidity, 62509
Operations:
Small insured institutions; expansion examination cycle, 6449
Risk-based capital:
Small business loan obligations; transfers with recourse, 55490
Uniform Financial Institutions Rating System (UFIRS); conforming amendments, 3779
PROPOSED RULES
Application processing, 17110
Federal mutual associations; incorporation, organization, and conversion, 17115
Federal regulatory review:
Deposits and electronic banking, 15626
Fiduciary powers of Federal savings associations; revision; and Community Reinvestment Act regulations; exempt savings associations, 39477
Liquidity, 26449
Mutual holding companies:
Subsidiary stock holding companies; establishment, 30778
Operations:
Electronic banking services; Federal regulatory review, 51817
Risk-based capital:
Capital adequacy guidelines—
Capital maintenance; servicing assets, 42006
Construction loans on presold residential properties, junior liens on 1- to 4-family residential properties, etc., 55686
Equity securities; unrealized holding gains, 55682
Recourse and direct credit substitutes, 59944
Correction, 62234
NOTICES
Agency information collection activities:
Proposed collection; comment request, 5678, 14969, 14970, 24550, 27112, 29781, 32680, 33458, 43427, 64908, 64909
Submission for OMB review; comment request, 3334, 5069, 14971, 24550, 40402, 40403, 44035, 50656, 50657, 65474
Capital and accounting standards; report to Congress, 2711
Applications, hearings, determinations, etc.:
Bayonne Bankshares, M.H.C., 38194
Bridgeport Savings & Loan Association, 39607
CF Mutual Holdings, 27658
Citizens Savings Bank of Frankfort, 41995
Cumberland Mountain Bancshares, M.H.C., 6835
Dollar Savings Bank, 43038
FirstBank Northwest, 25016
First Federal Savings & Loan Association of Cheraw, 61860
First Federal Savings & Loan Association of Sistersville, 22994
First Federal Savings & Loan Association of Spartanburg, 22994
First Missouri Financial, M.H.C, 44035
First Robinson Savings & Loan, F.A., 25016
Goshen Savings Bank, 27658
Guaranty Federal Bancshares, M.H.C., 59942
Guaranty Savings & Homestead Association, 6835
Heartland Community Bank, 13211
Hemlock Federal Bank for Savings, 8511
Hopkinsville Federal Savings Bank, 43038
Landmark Community Bank, 43038
Lexington First Federal, M.H.C., 56237
Montgomery Mutual Holding Co., 27658
Newport Federal Savings & Loan Association, 59942
Newport Federal Savings Bank, 61584
Ninth Ward Savings Bank, FSB, 61584
Peoples Federal Savings & Loan Association of Sidney, 11252
Pioneer Bank, a Federal Savings Bank, 41995
Riverview, M.H.C., 41995
Rocky Ford Federal Savings & Loan Association, 16217
Salida Building and Loan Association, 56237
Security Federal Savings Bank of Elizabethton, 18386

Security Federal Savings Bank of McMinnville, 22994
Spring Hill Savings Bank, F.S.B., 41995
Union Federal Savings & Loan Association, 60313
Workingmens Savings Bank, FSB, 39607
Wyman Park Federal Savings & Loan Association, 61584

Toxic Substances and Disease Registry Agency

See Agency for Toxic Substances and Disease Registry

Trade and Development Agency

NOTICES
Senior Executive Service:
Performance Review Board; membership, 60548

Trade Representative, Office of United States

NOTICES
Andean Trade Preference Act; report to Congress, 46792
Bilateral trade agreements:
Laos, 2211
Caribbean Basin Economic Recovery Act:
Beneficiary country designations—
Anguilla, 62797
Suriname, 52805
Benficiary countries status; list, 59014
Committees; establishment, renewal, termination, etc.:
World Trade Organization dispute settlement roster of panel candidates; nomination opportunity, 37112, 45006
Foreign trade barriers; national trade estimate report, 59014
Generalized System of Preferences:
Annual product review (1995)—
Results of annual GSP product review, 32672
Annual product review (1997)—
Hearings, etc., 50426
Indonesia; melamine institutional dinnerware products; expedited review; and other product reviews, 43408
Petitions submission deadline, 27828, 46792
Competitive need limits and countries exceeding, etc.; lists, 8293
Indonesia; melamine institutional dinnerware products; expedited review, 28528
Harmonized Tariff Schedule:
North American Free Trade Agreement (NAFTA)—
Rules of origin rectifications, 22990, 27293
Technical corrections, 51173, 67681
Information Technology Agreement; comment request, 46545
Intellectual property rights protection, countries denying; policies and practices:
Argentina, 3072
Canada, 1142
Honduras, 28915, 60299, 64039
Korea:
Telecommunications trade; priority foreign country identification; revocation, 39573
Meetings:
Industry Functional Advisory Committee for Customs Matters, 10305, 28098, 45006
Industry Sector Advisory Committees—
Capital goods, 36606, 64906
Electronics and Instrumentation, 27288, 49287
Retailing and wholesaling, 6035
Small and minority business, 5270, 27288, 64618
Trade and Environment Policy Advisory Committee, 52806
Trade Policy and Negotiations Advisory Committee, 8505, 27647, 47869, 62094
United States—Pacific Trade and Investment Policy Commission, 8813
North American Free Trade Agreement (NAFTA):
Accelerated tariff eliminations—
Articles to be considered; comment request, 54671
First round implementation, 25989
Second round initiation, 25992
Broom corn brooms from Mexico; arbitration panel establishment, 6035
Chapter 19 roster—
Invitation for applications for inclusion, 59015
Priority foreign country practices identification; comment request, 32397
Reports and guidance documents; availability, etc.:
Trade expansion priorities pursuant to Executive Order 12901 (Super 301), 52604
Tariff-rate quota amount determinations:
Beef from—
Argentina, 43192
Uruguay, 39884
Cheeses from Hungary, 66170
Raw and refined sugar, 49720
Raw cane sugar, 12676, 27829
Trade Agreement Act:
Thresholds adjustment, 68347
Trade Policy Staff Committee:
Asia-Pacific Economic Cooperation multilateral negotiations mutual recognition agreements for telecommunications equipment; comment request, 62095
Free Trade Area of the Americas negotiation; comment request, 9011
World Trade Organization—
Agreement on sanitary and phytosanitary measures applications; triennial review; comment request, 64618
Multilateral negotiations on expansion of list of pharmaceutical products receiving zero duties, 67683
Unfair trade practices, petitions, etc.:
Canada—
Discriminatory practices affecting imported periodicals, 50651
Export subsidies and market access for dairy products; investigation and comment request, 53851
European Union; circumvention of export subsidy commitments on dairy products; investigation and comment request, 53852
Japan; market access barriers to agricultural products; investigation and comment request, 53853
Korea; barriers to U.S. auto products imports; investigation and comment request, 55843
Turkey; U.S. films; box office revenues; discriminatory tax imposition; investigation termination, 64907
World Trade Organization:
Algeria, Jordan, Kazakstan, Kyrgyz Republic, Moldova, Oman, Seychelles, and Vanuatu; accession, 8505
China; accession, 7082
Dispute settlement panel establishment requests—
Argentina; textiles, apparel, and footwear, etc., 4826
European Communities; computer equipment; tariff treatment, 10604
Hungary; agricultural products export subsidies, 7815
India; agricultural, textile, and industrial products; import restrictions, 53855
India; pharmaceuticals and agricultural chemicals patent protection, 6826
Indonesia; automobile industry measures, 48916
Japan; agricultural products; varietal testing and quarantine requirements, 53378
Korea; alcoholic beverages; excise taxes, 53854
Korea; color television receivers; U.S. dumping order, 65843
Korea; dynamic random access semiconductors (DRAMS) of one megabyte or above; antidumping duties, 63740
Malaysia et al.; sea turtle conservation, shrimp or shrimp products; importation restrictions, 13934
Turkey; foreign films; box office revenues; discriminatory tax imposition, 6827
European Communities; modified starch subsidies; investigation and comment request, 12264
Wheat gluten exports to U.S.; consultations, 32398
Financial services negotiations under General Agreement on Trade in Services, 12871
Pakistan; pharmaceuticals and agricultural chemicals patent protection, 33695
Vietnam; accession, 8506

Transportation Department

See Coast Guard
See Federal Aviation Administration
See Federal Highway Administration
See Federal Railroad Administration
See Federal Transit Administration
See Maritime Administration
See National Highway Traffic Safety Administration
See Research and Special Programs Administration
See Saint Lawrence Seaway Development Corporation
See Surface Transportation Board
See Transportation Statistics Bureau
RULES
Acquisition regulations:
Miscellaneous amendments, 26419, 67749
Air travel; nondiscrimination on basis of disability:
Lifts and boarding facilitation devices, etc.; correction, 16
Civil monetary penalties; inflation adjustment, 6719
Classified information; Federal regulatory review, 23661
Computer reservation systems; carrier-owned:
Contract clauses barring carriers from choosing participation level; adoption and enforcement; prohibition subject to exception, 59784
Expiration date extension, 66272
Fair displays of airline services, 63837
Debarment and suspension (nonprocurement), 15620
Economic regulations:
Large certificated air carriers; passenger origin-destination survey reports, 43276

Ticketless travel; passenger notices, 19473
Equal Access to Justice Act; implementation; Federal regulatory reform, 19233
Freedom of Information Act; implementation, 19515
Grants and cooperative agreements to State and local governments, universities, hospitals, and other non-profit organizations, 45937
Large air carriers; international data submissions; changes, 6715
Organization, functions, and authority delegations:
Chief Information Officer, 51804
Commandant, U.S. Coast Guard, 19935, 38478
Commandant, U.S. Coast Guard, et al., 11382, 17100
Federal Aviation Administrator; secretarial succession, 55357
Federal Highway Administration Administrator, 28807
Maritime Administrator, 2617
Transportation Administrative Service Center, Director, 16498
Privacy Act; implementation
Federal regulatory reform, 23666
Procedural and special regulations:
Air and foreign air carriers compliance with Consumer Credit Protection Act; update; inspection and copying of DOT records, etc.; CFR part removed, 25840
Workplace drug and alcohol testing programs:
Standards Council of Canada; authorization to certify participation of Canadian laboratories in DOT's drug testing program, 19057

PROPOSED RULES

Computer reservation systems, carrier-owned, 47606, 58700, 60195
Expiration date extension, 59313
Disadvantaged business enterprise participation in DOT financial assistance programs, 29548, 38952
Economic regulations:
Domestic passenger manifest information, 11789, 29313
International passenger tariff-filing requirements; exemption, 10758
Privacy Act; implementation, 55380, 63304
Procedural regulations:
Practice rules in proceedings; Federal regulatory review, 5094
Semi-annual agenda, 21990, 57770
Truth in airfares, 48584

NOTICES

Agency information collection activities:
Proposed collection; comment request, 1020, 5065, 5663, 15960, 19159, 31470, 34101, 34102, 50426, 52611, 52612, 53043, 55297
Submission for OMB review; comment request, 1022, 1142, 1356, 1484, 3323, 3550, 3729, 4827, 5066, 5876, 6293, 6300, 6828, 6829, 10605, 11942, 13207, 15742, 15966, 16639, 18828, 19162, 20056, 23288, 24151, 26345, 27288, 27647, 27830, 28752, 31186, 31859, 34102, 34338, 36088, 36606, 37114, 37949, 38184, 38338, 38601, 39046, 39295, 39313, 40131, 40563, 40564, 41119, 41462, 41990, 42153, 43019, 43193, 43575, 44028, 44165, 44744, 45006, 45473, 46395, 46396, 47718, 47882, 48124, 48917, 49721, 51711, 52173, 52611, 53044, 53045, 54149, 55298, 59017, 60115, 61161, 61571, 61572, 63406, 63741, 65120, 65303, 65304, 67684, 68347
Aviation proceedings:
Agreements filed; weekly receipts, 785, 2710, 3937, 4828, 6036, 6830, 8304, 9234, 11512, 11942, 13934, 16640, 24152, 25686, 27106, 28528, 30655, 31186, 32674, 33696, 35537, 36329, 37636, 39046, 40132, 41991, 42851, 43767, 45007, 46396, 47232, 48125, 49570, 51967, 53045, 55665, 59381, 60744, 61573, 62664, 63596, 66885, 67930
Certificates of public convenience and necessity and foreign air carrier permits; weekly applications, 785, 1484, 2710, 3938, 4828, 6830, 8305, 9234, 10892, 11512, 11943, 13208, 13935, 15215, 19162, 24152, 25686, 27106, 28529, 30655, 31187, 32674, 33696, 35538, 36330, 37637, 40132, 41991, 42852, 44166, 45007, 48125, 49570, 50981, 51968, 53046, 54679, 55665, 59382, 60745, 61573, 62664, 63596, 64436, 65844, 67931
Hearings, etc.—
Accessair Holdings, Inc., 32674
Alaska Seaplane Service, L.L.C., 37328
Austin Express, Inc., 51499
Avcenter, Inc., 35245
Caljet Airlines, 14181
Casino Airlines, Inc., 10107
CityLink, 19638
Custom Air Transport, Inc., 47105
Global Air Cargo, Inc., 63742
Jet America, 6830
Jim Air, Inc., 6598
M&N Aviation, Inc., 12677
Tradewinds Airlines, Inc., 62397
Winair, Inc., 61573
Draft cargo liability study; comment request, 30371
Enforcement cases; civil penalties for small entities; reduction and waiver; policy statement, 15560
Environmental justice in minority and low-income populations; incorporation of principles into policies, programs, and activities, 18377
Foreign air carriers; unfair and deceptive advertising; enforcement policy, 51175
Freight transportation across all modes; policy statement, 785
Global positioning system (GPS) modernization; planning for future; comment request, 19386
Grants and cooperative agreements; availability, etc.:
Regional liaison outreach and services program, 41463
International cargo rate flexibility level:
Standard foreign fare level—
Index adjustment factors, 7082, 16211, 31187, 41991, 51499, 65305
Meetings:
Assistance to Families in Aviation Disasters Task Force, 29180, 32398, 40133, 45474, 52174
Minority Business Resource Center Advisory Committee, 60116
NAFTA Land Transportation Standards Subcommittee and Transportation Consultative Group; annual plenary session, 29386
Partnership Council, 5066, 28098, 53685
Puget Sound area waters; pollution and public safety measures; public views and comments request, 68348
White House Commission on Aviation Safety and Security, 141, 3730, 4091, 4566, 6037, 6598
Metropolitan planning organizations/airport operators; cooperation across transportation modes; policy statement, 4091
Privacy Act:
Systems of records, 5663, 10892, 11943, 13730, 14960, 18161, 37949, 41120, 47105, 54892, 64620, 65121
Secretarial determinations:
Eldorado International Airport, Colombia; notification of effective security measures, 1022
Senior Executive Service:
Performance Review Boards; membership, 41124

Transportation Statistics Bureau

PROPOSED RULES

Motor Carrier Financial and Operating Data Collection Program Negotiated Rulemaking Committee:
Intent to establish, 3492
Meetings, 3492, 5792

NOTICES

Agency information collection activities:
Proposed collection; comment request, 6301, 19169, 19854, 19855, 46400, 52180, 65307
Meetings:
Transportation Statistics Advisory Council, 10111, 24684, 54897

Treasury Department

See Alcohol, Tobacco and Firearms Bureau
See Community Development Financial Institutions Fund
See Comptroller of the Currency
See Customs Service
See Fiscal Service
See Foreign Assets Control Office
See Internal Revenue Service
See Public Debt Bureau
See Secret Service
See Thrift Supervision Office

RULES

Civil penalty assessment for misuse of Department names, symbols, etc., 42212
Correction, 44036
Currency and foreign transactions; financial reporting and recordkeeping requirements:
Bank Secrecy Act; implementation—
Exemptions from currency transactions reporting; meeting, 47141, 58909
Employees' personal property claims, 18518
Government securities brokers or dealers:
Recordkeeping and preservation of records, 7153
Privacy Act; implementation, 26934, 58907, 60781

PROPOSED RULES

Civil penalty assessment for misuse of Department names, symbols, etc., 42220
Currency and foreign transactions; financial reporting and recordkeeping requirements:

Bank Secrecy Act; implementation—
Cross-border transportation of certain monetary instruments, 3249
Exemptions from currency transactions reporting, 47156, 63298
Money services businesses; definition and registration; suspicious and special currency transaction reporting, 27890, 40779
Money services businesses; draft forms; meeting, 45365
Money services businesses; meetings, 36475, 38511
Money services businesses; stored value products and issuers, sellers, and redeemers of money orders or traveler's checks; meetings, 40778
Money transmitters; special currency transaction reporting requirement, 27909, 33786
Money transmitters and money order and traveler's check issuers, sellers and redeemers; suspicious transaction reporting requirements, 27900
Federal claims collection standards; implementation, 68476
Privacy Act; implementation, 14376
Semi-annual agenda, 22162, 57934

NOTICES
Agency information collection activities:
Proposed collection; comment request, 3324, 8307, 8308, 9820, 10893, 13935, 14736, 15217, 15218, 20061, 34340, 44032, 50655, 63419, 68353
Submission for OMB review; comment request, 1806, 1807, 2436, 3551-3553, 4830, 7087-7089, 8308, 8309, 9181, 9236, 9237, 10620, 10621, 10622, 10623, 11252, 11946, 11947, 12883, 13211, 15218, 15219, 15220, 15222, 16642, 16643, 18670, 18671, 18672, 18673, 18674, 18775, 20061, 20062, 24684, 24685, 24686, 25689, 25690, 26612, 26613, 30372, 30373, 30374, 32143, 32144, 32145, 33701, 33702, 36090, 36091, 36092, 36093, 37639, 37640, 37641, 37642, 39050, 39051, 40399, 40400, 41130, 41131, 41132, 42853, 42854, 42855, 43773, 43774, 44171, 45476, 46402, 47110, 47111, 47720, 48334, 48335, 48336, 48338, 48339, 49295, 49723, 50432, 50433, 51506, 51507, 52376, 52377, 53379, 53380, 54683, 54684, 54685, 55843, 55844, 55845, 55846, 60118, 61424, 61425, 62111, 62112, 63419, 63420, 64625, 64626, 64628, 65473, 66716, 66717, 66718, 68354
Boycotts, international:
Countries requiring cooperation; list, 15224, 47720
Committees; establishment, renewal, termination, etc.:
National Center for State, Local, and International Law Enforcement Training Advisory Committee, 61583
Treasury Borrowing Advisory Committee, 36870
Corporate credit union study; comment request, 1358
Environmental statements; availability, etc.:
White House security review vehicular traffic restriction recommendation; implementation, 29779, 50050
Foreign long-term securities; U.S. ownership; survey, 59384
Meetings:
Capital Budgeting Study Commission, 63421
Community Adjustment and Investment Program Advisory Committee, 4377, 30374, 56236
Customs Service Commercial Operations Advisory Committee, 13211, 32146, 47871, 62801
Debt Management Advisory Committee, 1147, 1949, 16889, 37119, 52378, 54156
National Center for State, Local, and International Law Enforcement Training Advisory Committee, 16213, 60313
Notes, Treasury:
Large position reports, call for; 6 1/4 percent notes (February 2007), 31863
Organization, functions, and authority delegations:
Acting Commissioner of Customs, 50981
Bureau heads and Inspector General, 40401
Bureau heads et al., 54685
Deputy Assistant Secretary (Human Resources), 64624
Financial Management Service, Commissioner, et al., 30668, 34111
Fiscal Fiscal Service, 30374
Internal Revenue Service—
Commissioner, 68355
Deputy Commissioner, 36608
Premium-class travel; approval policy and responsibilities, 63748
Public Debt Bureau, Commissioner, et al., 32678, 63749
Security Office, Director, 54686
Tax Policy Office, Policy Senior Advisor, et al., 55846
Under Secretary (Domestic Finance), 45011
Privacy Act:
Computer matching programs, 7825, 45699
Systems of records, 1489, 6834, 6835, 8814, 9484, 14532, 39603, 65473
Senior Executive Service:
Combined Performance Review Board; membership, 42625
Departmental Performance Review Board; membership, 43775
Legal Division Performance Review Board; membership, 32678, 49724
Performance Review Board; membership, 41132

Truman, Harry S., Scholarship Foundation

See Harry S. Truman Scholarship Foundation

U.S. House of Representatives

NOTICES
Child support and alimony orders; designation of agent to receive and process, 9015

Uniformed Services University of the Health Sciences

NOTICES
Meetings; Sunshine Act, 24439, 37569, 53321

United States Enrichment Corporation

NOTICES
Meetings; Sunshine Act, 2718, 15224, 27292, 40403, 49555, 55456, 65735

United States Information Agency

RULES
Exchange visitor program:
Au pair programs; participation requirements, 34632, 46876
Reinstatement of exchange visitors (J visa) unlawfully present in United States, 19925
Two-year home-country physical presence requirement; waiver requests by interested U.S. Government agencies, 28801
Two-year return home requirement; waiver requests by interested U.S. Government agencies, 19221
Grants and cooperative agreements to State and local governments, universities, hospitals, and other non-profit organizations, 45937
Privacy Act; implementation, 10630

PROPOSED RULES
Semi-annual agenda, 22578, 58342

NOTICES
Agency information collection activities:
Proposed collection; comment request, 10112, 62803
Submission for OMB review; comment request, 5069, 11948, 24551, 27113
Art objects; importation for exhibition:
Asian Art Museum of San Francisco; ten objects, 15565
China: 5000 Years, 60313
Crowning Glory: Images of the Virgin in the Arts of Portugal, 53877
Enlightenment Embodied: The Art of the Japanese, Buddhist Sculptor (7th to 14th Century), 24551
Exiles and Emigres: The Flight of European Artists from Hitler, 5274
Filippino Lippi and His Circle, 51508
Flowers Underfoot: Indian Carpets of the Mughal Era, 54156
Glory of Byzantium, 4379
Grand Design: The Art of the Victoria and Albert Museum, 45288
Images in Ivory: Precious Objects from the Gothic Age, 8310
Impressionist and Modern Masterpieces from the Collection of the Rudolph Staechelin Family Foundation of Basel, Switzerland, 42282
Living Memorial to the Holocaust—Museum of Jewish Heritage in New York, 31864
Lorenzo Lotto: Rediscovered Master of the Renaissance, 51973
Millennium of Glory: Sculpture of Angkor and Ancient Cambodia, 23293
Nature of Diamonds, 53382
Objects of Desire; The Modern Still Life, 14184
Old Masters Brought to Light: European Paintings from the National Museum of Art of Romania, 41483
Padshahnama (History of the Emperor), 24687
Painting the Universe: Frantisek Kupka, Pioneer in Abstraction, 26365
Picasso:
The Early Years (1892-1906), 6836
The Engraver, Selections from the Musee Picasso, Paris, 40885
Private Collection of Edgar Degas, 41483
Renoir's Portraits: Impressions of an Age, 48712
Revealing an Ancient Message: A Synagogue Mosaic from Sepphoris, 32405, 35892
Rodin and Michelangelo, 7498, 15565
Sepphoris in Galilee: Crosscurrents of Culture, 14184
Spirit of Ancient Peru: Treasures from the Museo Archeologico Raphael Larco Herrera, 19658
Victorians: British Painting in the Reign of Queen Victoria, 3079
Cultural property:
Guatemala, 27835

Peru, 6617
Exchange visitor program:
Skills list, 2448
Czech Republic; removal, 67431
Grants and cooperative agreements; availability, etc.:
Armenia; elementary-level teacher education program, 61165
College and university affiliations program, 51721, 51723, 55318, 68356
Czech Republic, Romania, Slovakia, and Bulgaria; training programs, 9016
Edmund S. Muskie and Freedom Support Act graduate fellowship programs, 62113, 62116
English teaching fellow program, 65735
Foreign nationals affiliated with institutions of higher learning in U.S.; census, 30928
Freedom Support Act—
Junior faculty development program, 55318
Undergraduate program, 62116
Fulbright teacher exchange program, 7829, 25218
International educational and cultural activities—
Assistance award program; open competition, 34498
Canada, Germany, Greece, Italy, Turkey, and United Kingdom; training programs, 41134
East Timor education exchange program, 20063
International visitor program, 51726
International visitors; multiregional and regional projects, 58770
Israeli-Arab scholarship program, 36095
Jordan; civil justice modernization, 23827
Middle East civic education institute, 37121
Middle East-U.S. exchange program; strengthening social services, 26850
NIS college and university partnerships program, 62118
Overseas direct English teaching programs, 25220
Overseas educational advising services; public/private sector partnerships, 23830
Palestinian Authority; judicial training institution, 23823
Regional scholar exchange program with New Independent States and Freedom Support Act fellowships in contemporary issues, 64252
Ron Brown fellowship program, 64255
Russia et al.; community-based, professional programs for entrepreneurs, legal professionals, and government officials, 146
Russian and Ukranian secondary school educators internships in U.S. high schools, 5679
Russia, Ukraine, Belarus, and Moldova; NIS training program, 51728
Slovakia, Slovenia, Bosnia/Croatia/Serbia, Baltics and Poland; training programs, 46797
Slovenia; telecommunications training programs, 4572
Summer Institute for English-as-a-Foreign-Language (EFL)—
French- and Portugese-speaking countries of Sub-Africa, 9018
Summer institute for foreign policy officials; United States today program, 58774
Summer institute for study of United States for foreign secondary school teachers and teacher trainers, 60118
U.S. graduate students and postdoctoral scholars in North African, Middle Eastern and South Asian studies; assistance program, 4570
USIA-Bosnia undergraduate development program, 51731
Women's leadership training program for Central and Eastern Europe, 66405
Hannover Expo 2000; private sector partners sought for U.S., 47871
Meetings:
Cuba Broadcasting Advisory Board, 17906, 25016
Cultural Property Advisory Committee, 6617, 27836, 64258
Public Diplomacy, U.S. Advisory Commission, 3079, 18386, 26614, 48712, 54898, 66177
Privacy Act:
Systems of records, 10634, 15752
Senior Executive Service:
Performance Review Board; membership, 795, 56238
Voice of America programs and program services; private sector partners, joint ventures, and corporate underwriting, 9238, 67432

United States Institute of Peace

NOTICES

Grants and cooperative agreements; availability, etc.:
Solicited grants—
International organizations, etc., 46403
Unsolicited grants—
Fall competition program, 33705
Spring competition program, 1952
Meetings; Sunshine Act, 1023, 11522

United States Sentencing Commission

NOTICES

Practice and procedure; internal rules promulgation, 38598
Sentencing guidelines and policy statements for Federal courts, 152, 8487, 14490, 26616, 51920

United States—Pacific Trade and Investment Policy Commission

NOTICES

Meetings, 8813

Utah Reclamation Mitigation and Conservation Commission

NOTICES

Environmental statements; availability, etc.:
Central Utah Water Conservancy District—
Wasatch County water efficiency project and Daniel replacement project, 17906
Provo River Restoration Project, 67938
Washington Lake campground, UT, 23293
Mitigation and conservation plan; annual update, 32681

Veterans Affairs Department

RULES

Acquisition regulations:
Cost comparisons related to contracting out of activities at VA health-care facilities; limitations, 18300
Adjudication; pensions, compensation, dependency, etc.:
Children born with spina bifida who are children of Vietnam veterans; monetary allowances, 51274
Clothing allowance based on service-connected disabilities, etc., 35421
Death pension benefits entitlement determination; accrued pension benefits exclusion from countable income, 5528
Persian Gulf veterans; undiagnosed illnesses compensation, 23138
Retroactive payments due to liberalizing law or VA issue, 17706
Servicemen's and veterans' group life insurance; amendments, 35969
Correction, 47532
Spouse and surviving spouse regulations; gender-specific language replacement with gender-neutral language, 5528
Surviving spouses; minimum income annuity, 35970
Upgraded discharges, 14822
Board of Veterans Appeals:
Appeals regulations and rules of practice—
Appellant's death during pendency of appeal, 55169
Field facility with original jurisdiction; remand for further development, 52502
Disabilities rating schedule:
Cardiovascular system, 65207Reader Aids
Muscle injuries, 30235
Disinterments from national cemeteries; immediate family member definition change, 51782
Grants and cooperative agreements to State and local governments, universities, hospitals, and other non-profit organizations, 45937
Loan guaranty:
Discount points financed in connection with interest rate reduction refinancing loans; limitation, 3610
Electronic payment of all funding fees, 63277
Flood insurance in areas with special flood hazards, 5530
Home loans; credit standards, 53963
Refinancing loans; interest rate reduction requirements, 52503, 63454
Medical benefits:
Homeless providers grant and per diem program, 6121
Miscellaneous amendments, 17072
Patient care; informed consent, 53960
State home facilities; construction or acquisition grants, 60783
Veterans' Health Care Eligibility Reform Act of 1996; implementation—
Sensori-neural aids (eyeglasses, contact lenses, hearing aids); furnishing guidelines, 30240, 64722
Vietnam veterans' children with spina bifida; provision of health care, 51281
Organization, functions, and authority delegations:
Deputy General Counsel et al., 14822
Practice and procedure:
Rulemaking notice-and-comment provisions; elimination, 9969
Vocational rehabilitation and education:
Miscellaneous amendments, 17706
Reservists' education—
Additional educational assistance while serving in Selected Reserve, 55518
Montgomery GI Bill-Selected Reserve; rates payable increase, 27963, 66277

Veterans education—
Additional educational assistance while serving in Selected Reserve, 55518
Educational assistance; correspondence programs or courses, 63848
Educational assistance test program; increased allowances, 63847
Educational assistance test program; rates payable increase, 10454
Miscellaneous educational assistance and benefits revisions, 55759
Montgomery GI Bill-Active Duty; rates payable increase, 14823, 58654
State approving agencies; school catalog submission, 35423
Survivors' and dependents' educational assistance programs; eligible and surviving spouses; eligibility period extension, 59579
Training by independent study, including television; approval, 40279
Vietnam veterans' children with spina bifida, 51286
Work-study services performance; debt reduction, 15400

PROPOSED RULES
Acquisition regulations:
Commercial items, 44932
Department protests; duplicative or conflicting provisions elimination, etc., 47411
Adjudication; pensions, compensation, dependency, etc.:
Children born with spina bifida who are children of Vietnam veterans; monetary allowances, 23724
Dental conditions; service connection determination for outpatient dental treatment purposes, 8201
Nonservice-connected disability; claims based on aggravation, 30547
Board of Veterans Appeals:
Appeals regulations and rules of practice—
Attorney fee matters, 64790
Continuation of representation following claimant's or appellant's death, 55200
Field facility with original jurisdiction; remand for further development, 36038
Disabilities rating schedule:
Cold injuries, 14832
Intervertebral disc syndrome, 8204
Health care professionals; reporting to State licensing boards; policy, 52519
Loan guaranty:
Automatic processing authority, loan reporting, and record retention requirements, 37824
Electronic payment of all funding fees, 24872
Home loans; credit standards, 24874
Medical benefits:
Non-VA physician services; outpatient or inpatient care provided at non-VA facilities; payment, 39197
State home facilities; construction or acquisition grants, 40492
Vietnam veterans' children with spina bifida; provision of health care, 23731
Semi-annual agenda, 22256, 58038
Vocational rehabilitation and education:
Veterans education—
Correspondence programs or courses approval, 35464
Educational assistance; reduction in required reports, 48969
Educational assistance awards to veterans who were voluntarily discharged; effective dates, 66320
Educational assistance when educational institutions fail to meet requirements; payments suspension and discontinuance, 45596
Election of education benefits, 62736
Service Members Occupational Conversion and Training Act; certification deadlines, 60464
State approving agencies; school catalog submission, 1075
Survivors' and dependents' educational assistance programs; eligible and surviving spouses; eligibility period extension, 1303
Vietnam veterans' children with spina bifida, 35454

NOTICES
Advisory committees; annual reports; availability, 8310, 9020, 15748, 36098, 55670
Agency information collection activities:
Proposed collection; comment request, 5070, 11948, 11949, 11950, 16890, 28755, 28756, 28757, 30930, 32146, 32147, 32148, 32149, 32856, 33153, 38194, 38606, 38607, 42625, 42626, 47871, 48342, 55671, 55672, 55673, 58776, 58777, 60121, 60936, 60937, 68356, 68357, 68358, 68359
Submission for OMB review; comment request, 795, 5070-5072, 8512, 11950, 11951, 16891, 28758, 30932, 30933, 38195, 38196, 42627, 45478, 45479, 47872, 47873, 47874, 47875, 47876, 47878, 47879, 50982, 55456, 55673, 55674, 55675, 58777, 58778, 58779, 68360, 68361
Committees; establishment, renewal, termination, etc.:
Cemeteries and Memorials Advisory Committee, 49555
Former Prisoners of War Advisory Committee, 53058
Gulf War Expert Scientific Advisory Committee, 61860
Medical Research Service Merit Review Committee et al., 38196
Minority Veterans Advisory Committee, 2442
Readjustment of Veterans Advisory Committee, 53058
Special Medical Advisory Group, 62804
Voluntary Service National Advisory Committee, 2442
Women Veterans Advisory Committee, 53058
Cost-of-living adjustments:
Compensation, dependency, and indemnity compensation (DIC) programs, 10112
Cost-of-living adjustments and headstone or marker allowance rate, 2442, 66408
Grants and cooperative agreements; availability, etc.:
Homeless providers grant and per diem program, 15748, 28535
Legal interpretations; General Counsel-precedent opinions:
Veterans' benefits under VA administered laws; summary, 15565, 37952, 63603, 64910
Loan guaranty:
Percentage to determine net value, 29393
Medical care reimbursement rates (1997 FY), 2718
Meetings:
Cemeteries and Memorials Advisory Committee, 11952, 47880
Education Advisory Committee, 8310, 46552
Environmental Hazards Advisory Committee, 23293, 47881, 68361
Former Prisoners of War Advisory Committee, 20244, 50434
Future of VA Long-Term Care Advisory Committee, 15749, 54691
Geriatrics and Gerontology Advisory Committee, 10624
Innovations in Nursing Advisory Committee, 796, 9020, 15749, 32857
Medical Research Service Cooperative Studies Evaluation Committee, 10624
Medical Research Service Merit Review Committee, 10893, 47530
Minority Veterans Advisory Committee, 4379, 9484, 19857, 60938, 64047, 65737
Persian Gulf Expert Scientific Committee, 3942, 19858, 50983
Prosthetics and Special-Disabilities Programs Advisory Committee, 8311, 48342
Rehabilitation Advisory Committee, 9021, 68361
Rehabilitation Research and Development Service Scientific Merit Review Board, 34741

Research and Development Cooperative Studies Evaluation Committee, 47531
Scientific Review and Evaluation Board for Health Services Research and Development Service, 28758, 68362
Special Medical Advisory Group, 795, 10625, 12685, 20065, 35246, 41483, 47881
Structural Safety of VA Facilities Advisory Committee, 62804
VA Long-Term Care Advisory Committee, 39607
Veterans Readjustment Advisory Committee, 6305, 45479
Voluntary Service National Advisory Committee, 6836, 48343
Wage Committee, 13212, 34741, 49725, 66410
Women Veterans Advisory Committee, 23294, 48343
Poverty threshold (1996); weighted average, 68362
Privacy Act:
Computer matching programs, 44304, 45288, 49555, 58779
Systems of records, 17285, 35545, 41483, 68362
Real property; enhanced-use leases:
Atlanta, GA; Veterans Affairs Department Medical Center, 15567
Durham, NC; Veterans Affairs Medical Center, 43777
Indianapolis, IN; Richard L. Roudebush Veterans Affairs Medical Center, 43039
Mountain Home, TN; James H. Quillen Veterans Affairs Medical Center, 32857, 63749
North Chicago, IL; Veterans Affairs Medical Center, 32857
North Little Rock, AR; Veterans Affairs Medical Center, 50983
Portland, OR; Veterans Affairs Medical Center, 43777
St. Cloud, MN; Veteran Affairs Medical Center, 28759
West Palm Beach, FL; Veterans Affairs Medical Center; child development center, 32858
Reports and guidance documents; availability, etc.:
Women Veterans Advisory Committee; biennial report; availability, 36097
Senior Executive Service:
Performance Review Boards; membership, 53686

Veterans Employment and Training, Office of Assistant Secretary

NOTICES
Agency information collection activities:
Proposed collection; comment request, 771
Meetings:
Veterans Employment and Training Advisory Committee, 28897, 42265, 55833

Vice President of the United States

PROPOSED RULES
Regulatory Plan statement, 57003

Victims of Crime Office

NOTICES
Grants and cooperative agreements; availability, etc.:
Victim assistance program, 7256
Guidelines, 19607
Victim compensation program, 7050

Wage and Hour Division

RULES
American Samoa; minimum wage rates, 52944
Migrant and seasonal agricultural worker protection:
Employ, independent contractor, and joint employment, definitions; Federal regulatory reform, 11734
Service contracts for maintenance of public buildings; nondisplacement of qualified workers under certain contracts, 28176
Student-learners, apprentices, learners, messengers, and student workers; employment; regulations consolidation, 64956
PROPOSED RULES
Alternative dispute resolution; expanded use in agency programs, 6690
Fair Labor Standards Act:
Employment of student-learners and workers, apprentices, messengers, etc.; consolidation, redesignation, and removal of CFR parts, 7094
NOTICES
American Samoa; special industry committee for all industries; appointment, convention, and hearing, 14446

Western Area Power Administration

NOTICES
Electric power marketing:
Open access transmission service tariff; comment request and meeting, 50572
Energy Planning and Management Program Power Marketing Initiative:
Salt Lake City Area integrated projects contracts, application, 8709, 16804
Environmental statements; availability, etc.:
Navajo Transmission Project, 58966
Sierra Nevada Customer Service Region 2004 power marketing program, 8710, 22934
Post-2000 resource pool allocation procedures; Pick-Sloan Missouri Basin program, Eastern Division; final power allocation procedures, etc., 11174
Power rate adjustments:
Boulder Canyon Project, 24913, 50922
Central Valley Project et al., 9763, 12638, 50924
Colorado River Storage Project, 34255, 50941
Loveland Area Projects, CO, 49218
Parker-Davis Project, AZ, 28465, 63150
Pick-Sloan Missouri Basin Program, Eastern Division, 48272, 49557

Workers' Compensation Programs Office

PROPOSED RULES
Federal Employees Compensation Act:
Claims file material; use and disclosure, 40418
Disability and death of noncitizen Federal employees outside U.S.; compensation, 67120

GUIDE TO FREEDOM OF INFORMATION INDEXES

Editorial Note: The Freedom of Information Act (5 U.S.C. 552) requires Government agencies to maintain and make available for inspection and copying current indexes that provide identifying information on certain matters issued, adopted, or promulgated after July 4, 1967. Public Law 93–502 (88 Stat. 1561) requires the publication (with exceptions) and distribution of these indexes quarterly. This guide has been compiled by the Office of the Federal Register from information submitted by agencies in order to notify the public of the availability of these indexes for sale or inspection.

For Further Information Contact:

Gary Posselt, Office of the Federal Register, National Archives and Records Administration, Washington, DC 20408 (202) 523–5227 or (202) 523-5229.

Agency and subagency name	Index title: period covered, brief description of contents	Order from; price; make checks payable to—	For inspection, copying, or additional information contact
Department of Defense, Office of the Secretary	DoD Directives System Quarterly Index. Lists DoD Directives and DoD Instructions numerically and by subject matter; and includes final opinions, statements of policy, and administrative staff manuals that affect the public	Subscription service is $13.00 annually. Mail certified bank check or postal money order to the Director, Naval Publications and Printing Service, Eastern Division, Building 4, Section D, 700 Robbins Avenue, Philadelphia, PA 19111	For inspection and copying: Director for Freedom of Information and Security Review, OASD(PA), Washington, DC 20301 Telephone 202–697–1171 For additional information: OSD Federal Register Liaison Officer, Washington Headquarters Services, Washington, DC 20301 Telephone 202–697–4111
Department of Defense, Department of the Air Force	Numerical index of standard publications (AFIND2). Dec. 3, 1997. Lists regulations, manuals, and pamphlets together under each subject series; list visual aids and recurring periodicals separately	National Technical Information Service, 5285 Port Royal Road, Springfield, VA 22161.	Chief, Base Information Management at nearest Air Force installation
	Numerical index of departmental forms (AFIND9). Jan 1, 1997. Lists forms numerically within each category, including accountable forms, forms requiring storage safeguards, and obsolete forms		Chief, Base Information Management at nearest Air Force installation
Department of Defense, Department of the Army, Information Systems Command, Army Publications Command and Printing Command	DA pamphlet 25–30 (Consolidated Index of Army Publications and Blank Forms) January 1, 1997. Printed in microfiche and CD-ROM version.	National Technical Information Service, Order Preprocessing Section, 5285 Port Royal Road, Springfield, VA 22161	Director, Army Publications and Printing Command, Hoffman Bldg., Alexandria, VA 22331-0302
Department of Education (ED), Office of the Assistant Secretary for Legislation and Public Affairs	ED Index contains those records required by Public Law 90–23 (Freedom of Information Act). The index is a guide to ED policies, instruction memoranda, organization function statements, guidelines, decisions and procedures not published in the Federal Register. Contains records originated since May 4, 1980; updated quarterly	Freedom of Information Officer, Department of Education, Office of Legislation and Public Affairs, 400 Maryland Ave., SW., Washington, DC 20202	Office of Legislation and Public Affairs, Document Review Center, 400 Maryland Ave., SW., Washington, DC 20202 Telephone 245–8907 or 472–3850
Department of Energy, Bonneville Power Administration	BPA Manual Index dated 1-25-89 (12 pages). Policy, procedural, and directives material indexed by subject and BPA Manual chapter number	The public may review the index, obtain a copy of the index, without charge, or secure further information concerning the contents of the records listed by contacting Bonneville Power Administration's Office of Media Relations, 905 NE. 11th Avenue, Portland, OR 97232, or the Washington, DC, Office, Forrestal Building, Room 8G-033, 1000 Independence Ave., SW., Washington, DC 20585	Bonneville Power Administration offices listed in previous column or BPA Areas and Districts at the following: 1500 NE. Irving, Portland, OR 97208; 201 Queen Anne Ave., N., Seattle, WA 98109; U.S. Cthse, West 920 Riverside Ave., Spokane, WA 99201; West 101 Poplar St., Walla Walla, WA 99362; U.S. Federal Bldg., 211 E. 7th Ave., Eugene, OR 97401; 800 Kensington, Missoula, MT 59801; U.S. Federal Bldg., 301 Yakima St., Wenatchee, WA 98807; 1650 Hollipark Dr., Idaho Falls, ID 83401; and 550 West Fort Street, Boise, ID 83724

Agency and subagency name	Index title: period covered, brief description of contents	Order from; price; make checks payable to—	For inspection, copying, or additional information contact
Department of Health and Human Services, Public Health Service, Centers for Disease Control (HHS/PHS/CDC)	CDC Freedom of Information Act (FOIA) Index contains those records required by the Freedom of Information Act (P.L. 90-23). This index provides identifying information, by program and subject, for the public as to any matter issued, adopted, or promulgated after July 4, 1967, and not published in the Federal Register. Index is updated quarterly	Public Inquiries, Communications and Management Analysis Office, Centers for Disease Control, Atlanta, GA 30333.	Public Inquiries, Communications and Management Analysis Office, Centers for Disease Control, Atlanta, GA 30333
Department of Health and Human Services, Public Health Service, Food and Drug Administration (HHS/PHS/FDA)	Analyst Operations Manual: Training information, instructions and procedures for new laboratory personnel	National Technical Information Service, U.S. Department of Commerce, 5285 Port Royal Rd., Springfield, VA 22161. Accession #PB85-211639: $46.50 for paper copy, $6.50 for microfiche	Food and Drug Administration, Freedom of Information Staff, HFI-35, 5600 Fishers Lane, Rockville, MD 20857 (FDA/FOIS/HFI-35)
	Bio-research Monitoring Manual for Supervisory Investigators, NCTR Nonclinical: One-week course conducted by the National Center for Toxicological Research	Food and Drug Administration, Freedom of Information Staff, HFI-35, 5600 Fishers Lane, Rockville, MD 20857. Cost: $41.00. Payable to the Food and Drug Administration	
	Center for Drugs and Biologics Staff Manual: Primarily concerned with the preparation and review of documents within the Center for Drugs and Biologics	Food and Drug Administration, Freedom of Information Staff, HFI-35, 5600 Fishers Lane, Rockville, MD 20857. Cost: $96.00. Payable to the Food and Drug Administration	
	Center for Food Safety and Applied Nutrition Daily Operating Guide: Primarily concerned with the preparation and review of documents within the Center for Food Safety and Applied Nutrition	Food and Drug Administration, Freedom of Information Staff, HFI-35, 5600 Fishers Lane, Rockville, MD 20857. Cost: $33.00. Payable to the Food and Drug Administration	
	Center for Veterinary Medicine Policy and Procedures Manual: Primarily concerned with the preparation and review of documents within the Center for Veterinary Medicine	Food and Drug Administration, Freedom of Information Staff, HFI-35, 5600 Fishers Lane, Rockville, MD 20857. Cost: $42.70. Payable to the Food and Drug Administration	
	Compliance Policy Guides: Statements of FDA compliance policy, including those statements which contain regulatory action guidance information	National Technical Information Service, U.S. Department of Commerce, 5285 Port Royal Rd., Springfield, VA 22161. Manual accession #PB88–915499, $109.95; subscription accession #PB88–915400, $135.00	
	Compliance Program Guidance Manual: Programs, plans and instructions directed to FDA field operations for Program Management System (PMS) project implementation	National Technical Information Service, U.S. Department of Commerce, 5285 Port Royal Rd., Springfield, VA 22161. Entire manual accession #PB89-920499, $157.95; subscription accession #PB89-920-400, $425.00	
	Drug Autoanalysis Manual: A manual of automated methods which provides content uniformity test specifications in USP XVII and NF XII. Provides assurance of homogeneity within a single lot for a safe and effective drug supply. Specifications are for all table monographs where the active ingredient is present in low quantities (usually 50 mg. or less)	Food and Drug Administration, Freedom of Information Staff, HFI-35, 5600 Fishers Lane, Rockville, MD 20857. Cost: $56.00. Payable to the Food and Drug Administration	
	EDRO Data Codes Manual: Computer code information for program management system projects used for reporting project information into the Program Oriented Data System (PODS)	Food and Drug Administration, Freedom of Information Staff, HFI-35, 5600 Fishers Lane, Rockville, MD 20857. Cost: $100.00. Payable to the Food and Drug Administration	

Agency and subagency name	Index title: period covered, brief description of contents	Order from; price; make checks payable to—	For inspection, copying, or additional information contact
	Field Management Directives: FDA field policy in the areas of operations management, planning and budget, program management	Food and Drug Administration, Freedom of Information Staff, HFI-35, 5600 Fishers Lane, Rockville, MD 20857. Cost: $35.00. Payable to the Food and Drug Administration	
	Inspection Operations Manual: Standard operating inspectional and investigational procedures and instructions used by FDA Investigational personnel	National Technical Information Service, U.S. Department of Commerce, 5285 Port Royal Rd., Springfield, VA 22161. Manual accession #PB88-913399, $55.95; subscription accession #PB88-913300, $65.00	
	Inspector Training Manual: Basic training manual for food and drug inspectors and inspection techniques	Food and Drug Administration, Freedom of Information Staff, HFI-35, 5600 Fishers Lane, Rockville, MD 20857. Cost: $24.00. Payable to the Food and Drug Administration	
	Inspector's Manual for State Food and Drug Officials: Two-part manual—Part (1): operations section contains inspectional and investigational procedures, Part (2): program section outlines the specific recommended inspectional procedures applicable to a particular problem area, commodity or regulated industry. Similar in content to the Inspection Operations Manual, except for FDA administrative procedures which are not relevant to State Food and Drug Officials	Food and Drug Administration, Freedom of Information Staff, HFI-35, 5600 Fishers Lane, Rockville, MD 20857. Cost: $71.00. Payable to the Food and Drug Administration	
	Inspector's Technical Guide: Technical information for FDA inspectors, not previously available on a broad scale	Food and Drug Administration, Freedom of Information Staff, HFI-35, 5600 Fishers Lane, Rockville, MD 20857. Cost: $18.00. Payable to the Food and Drug Administration	
	Pesticide Analytical Manual: Procedures and methods used in FDA laboratories for surveillance of the extent and significance of contamination of man and his environment by pesticides and their metabolites	National Technical Information Service, U.S. Department of Commerce, 5285 Port Royal Rd., Springfield, VA 22161. Volume I—Accession #PB88-911799, $62.95. Volume II—Accession #PB88-911999, $193.95. Entire Manual—Accession #PB86-911799, $230.00	
	Quantity of Contents Compendium: Contains information used to measure acceptance levels of shrinkage in food containers. Divided into two parts—(1) procedures for measuring fill-of-container, statistical evaluation acceptable common or usual declaration of quantity of contents; (2) information on sampling where special techniques are required	Food and Drug Administration, Freedom of Information Staff, HFI-35, 5600 Fishers Lane, Rockville, MD 20857. Cost: $18.60. Payable to the Food and Drug Administration	
	Regulatory Procedures Manual: Guidance on regulatory policy and support processing procedures	Food and Drug Administration, Freedom of Information Staff, HFI-35, 5600 Fishers Lane, Rockville, MD 20857. Cost: $142.80. Payable to the Food and Drug Administration	
	Staff Manual Guides—Organization and Delegations: Directives issued by FDA to establish policy, organization, procedures or responsibilities in the administrative area	Food and Drug Administration, Freedom of Information Staff, HFI-35, 5600 Fishers Lane, Rockville, MD 20857. Cost: $259.00. Payable to the Food and Drug Administration	
	Supervisory Investigators Guide: Guidelines to assist supervisory inspectors in managing investigational groups	Food and Drug Administration, Freedom of Information Staff, HFI-35, 5600 Fishers Lane, Rockville, MD 20857. Cost: $9.00. Payable to the Food and Drug Administration	

Agency and subagency name	Index title: period covered, brief description of contents	Order from; price; make checks payable to—	For inspection, copying, or additional information contact
	Index to Administrative Staff Manuals: Current listing of all staff manuals with indexes and/or table of contents	Food and Drug Administration, Freedom of Information Staff, HFI-35, 5600 Fishers Lane, Rockville, MD 20857. Cost: $29.00 Payable to the Food and Drug Administration	
Department of Health and Human Services, Public Health Service, Health Services Administration (HHS/PHS/HSA)	HSA Freedom of Information Act (FOIA) Index: March 1975 to June 30, 1982. The HSA, FOIA index is a compilation of supplements to the departmental manual system, program level operations manuals, circulars, memoranda, notices and guides used by the components of HSA. All information included in this index is current as of June 30, 1982. The respective bureau level indexes are listed as follows: OA—OFFICE OF THE ADMINISTRATOR: OCPA—Public Affairs Management System Manual; OPEL—HSA forward plan, fiscal year 1979–83; OM/OCG—HSA procurement operating instructions; OM/OMP—HSA transmittal notices for supplements to HHS manuals; HSA Circulars; OM/OFS—policy decisions, procedures, and opinion. BMS—BUREAU OF MEDICAL SERVICES: Division of Hospitals and Clinics Operations Manual; BMS supplements to HHS manuals; Manual of Operations for PHS Health Unit, DFEH, BMS; BMS circulars; Contract Physician's Guide. IHS—INDIAN HEALTH SERVICES: IHS circulars; IHS supplements to HHS manuals; IHS Operations Manual; General Counsel opinions; policy and procedural manual and circulars. BCHS—BUREAU OF COMMUNITY HEALTH SERVICES: BCHS administrative guide system; BCHS Operations Manual; Emergency Medical Service Systems Program Guidelines; BCHS Regional Memorandum Series. BHPDS—BUREAU OF HEALTH PERSONNEL DEVELOPMENT AND SERVICE: BHPDS supplements to the HHS manuals; BHPDS operations manuals which include memoranda, guidelines, handbooks and procedures	Office of Communications and Public Affairs, HHS/PHS/HSA, Room 14A–39, 5600 Fishers Lane, Rockville, MD 20857. Checks payable to HHS/Public Health Service. Mail to HSA Collection Officer, HHS/PHS/HSA, Room 16–36, 5600 Fishers Lane, Rockville, MD 20857. Fees charged for research and reproduction of information are based upon the current departmental fee schedule for information under the FOI regulations (45 CFR part 5 subpart E)	Office of Communications and Public Affairs, HHS/PHS/HSA, Room 14A–39, 5600 Fishers Lane, Rockville, MD 20857
Department of the Interior, Office of the Secretary	Departmental Manual Table of Contents, Checklist, and Subject Index dated May 31, 1989. Index of directives containing descriptions of central and field organizations of the Department, delegations of authority, internal policies, guidelines, procedures, and other administrative matters.	Office of Planning and Performance Management, U.S. Department of the Interior, Washington, DC 20240 One copy only, no charge	Office of Planning and Performance Management, U.S. Department of the Interior, Washington, DC 20240
	Checklist and Subject Index of Departmental Manual Additions to the FPM dated June 3, 1988. Index of Departmental personnel management directives which supplement the Federal Personnel Manual.	Office of Personnel, U.S. Department of the Interior, Washington, DC 20240 One copy only, no charge	Office of Personnel, U.S. Department of the Interior, Washington, DC 20240

Agency and subagency name	Index title: period covered, brief description of contents	Order from; price; make checks payable to—	For inspection, copying, or additional information contact
	Listing of Secretary's Orders which are considered in effect with respect to current operations of the Department Internet address: http://elips.doi.gov	Office of Planning and Performance Management, U.S. Department of the Interior, Washington, DC 20240 One copy only, no charge.	Office of Planning and Performance Management, U.S. Department of the Interior, Washington, DC 20240
Department of the Interior, Office of Acquisition and Property Management	Departmental Manual Additions to the Federal Acquisition Regulation (FAR)	Office of Acquisition and Property Management, Department of the Interior, 1849 C Street, NW., Room 5512, Washington, DC 20240	Office of Acquisition and Property Management, Department of the Interior, 1849 C Street, NW., Room 5512, Washington, DC 20240 Telephone: (202) 208-3348
	400 DM - Departmental Manual Addition to the Interior Property Management Regulations (IPMR)	Office of Acquisition and Property Management, Department of the Interior, 1849 C Street, NW, Room 5512, Washington, DC 20240	Office of Acquisition and Property Management, Department of the Interior, 1849 C Street, NW, Room 5512, Washington, DC 20240 Telephone: (202) 208-6649
Department of the Interior, Office of Aircraft Services	OAS Operational Procedures Memorandum No. 95-1, dated January 1, 1995. Subject: Index of Departmental Manual (Aviation Management) and Operational Procedures Memoranda Information.	Office of Aircraft Services 2350 West Robinson Road P.O. Box 15428 Boise, ID 83715-5428.	Office of Aircraft Services FOIA Officer 2350 West Robinson Road P.O. Box 15428 Boise, ID 83715–5428 No charge.
Department of the Interior, Bureau of Indian Affairs	Bureau of Indian Affairs Index dated August 31, 1992 1993 BIAM Releases 1993 BIAM Bulletins 1994 BIAM Releases 1994 BIAM Bulletins 1995 BIAM Releases 1995 BIAM Bulletins	Bureau of Indian Affairs Division of Management Support Code 850, MS 351 1951 Constitution Ave., N.W. Washington, DC 20245 First copy no charge	Bureau of Indian Affairs Division of Management Support Code 850, MS 351 1951 Constitution Ave., N.W. Washington, DC 20245 Telephone: (202) 208-2977
Department of the Interior, Bureau of Land Management	Directives Digest Bulletin's dated – 1/31/90, 2/28/90, 3/31/90, 4/30/90, 5/31/90, 6/30/90, 7/31/90, 8/31/90, 9/31/90, 10/31/90, 11/30/90, 12/31/90	Department of the Interior, Bureau of Land Management, 1849 C Street, N.W., MIB 2454, Washington, DC 20240	Department of the Interior, Bureau of Land Management, 1849 C Street, N. W., MIB 2454, Washington, DC 20240 Telephone: (202) 208–6152
	Land Management Instructions and Manual Indexes	Department of the Interior, Bureau of Land Management, 1849 C Street, N. W., MIB 2454, Washington, DC 20240 Duplicate copies at 13 cents per page.	Section for Directives and Records Operations (W0873) Room 2454, MIB Telephone: (202) 208–6152
Department of the Interior, Bureau of Mines	Bureau of Mines Manual - Subject Index	In accordance with fee schedule in 43 CFR 2, Appendix A	Elizabeth Knorr, Chief, Branch of Management Analysis, 810 7th Street, NW., MS-2193, Washington, DC 20241 Telephone 202–501–9248
	Numeric and subject listing of internal policies and procedures by series, part, chapter, paragraph, and subordinate paragraph	Bureau of Mines	
Department of the Interior, Bureau of Reclamation	Reclamation Manual Index dated 3-21-96.	Bureau of Reclamation, Property and Office Services, D-7924, P.O. Box 25007, Denver Federal Center, Denver CO 80225 No charge.	Bureau of Reclamation, Property and Office Services, D-7924, P.O. Box 25007, Denver Federal Center, Denver, CO 80225 Telephone: (303) 236-0305, Ext. 463
Department of the Interior, U.S. Geological Survey	Table of Contents, Checklist, and Subject Index relating to the U.S. Geological Survey Manual	Directives Officer, U.S. Geological Survey, 208 National Center, Reston, VA 20192 No charge	Directives Officer, U.S. Geological Survey; 208 National Center, Reston, VA 20192 Telephone 703-648-7313

Agency and subagency name	Index title: period covered, brief description of contents	Order from; price; make checks payable to—	For inspection, copying, or additional information contact
Department of the Interior, Fish and Wildlife Service	001 FW 1 - Table of Contents 001 FW 2 - Checklist Lists all manual chapters of the Fish and Wildlife Service 010 FW 1, Appendixes 1-3 Lists all National Policy Issuances, specialized directives, and authorized handbooks of the Fish and Wildlife Service. 012 FW 1, Appendix 1 Lists all orders issued by the Director, Fish and Wildlife Service.	Division of Policy and Directives Management Fish and Wildlife Service 1849 C Street, NW Mail Stop - 224 Arl. Sq. Washington, D.C. 20240 No charge	Division of Policy and Directives Management Fish and Wildlife Service 4401 N. Fairfax Drive Room 224 Arlington, VA 22203 703-358-1730 Email Address: Hope_Grey@mail.fws.gov
Department of the Interior, Minerals Management Service	Table of Contents and Checklist to Basic Minerals Management Service Manual. Listed numerically by part, series, chapter, release number, date, and pages.	In accordance with fee schedule in 43 CFR 2, Appendix A	Chief, Strategic Direction and Coordination Branch, 381 Elden Street, MS 2200, Herndon, VA 20170 Telephone 703-787-1258
	Index of Director's appeal decisions	In accordance with fee schedule in 43 CFR 2, Appendix A	Chief, Appeals Division, Office of Policy and Management Improvement, 1849 C St., NW, MS 9110, Washington, DC 20240, Telephone (202) 208-2437
Department of the Interior, National Park Service	Checklist of the NPS Guidelines and Directives Dated January 1, 1993	U. S. Dept. of the Interior, National Park Service, P.O. Box 37127, Washington, DC 20013-7127 Attn: Management Services Division No charge	U. S. Dept. of the Interior, National Park Service, P.O. Box 37127, Washington, DC 20013-7127 Attn: Management Services Division Telephone 202-523-5043
Department of the Interior, Office of Hearings and Appeals	Index-Digest. Index of synopses for all decisions decided by Office of Hearings and Appeals Boards of Appeal and published Solicitor's decisions under specific topical headings. Useful in researching legal holdings of Department of the Interior. Published quarterly, annually and on 5-year basis.	Editorial Branch, Office of Hearings & Appeals, 4015 Wilson Blvd. Arlington, VA 22203. Telephone 703–235–3791 Price: $495.00 annually for quarterly issues and bound cumulative issue at end of calendar year. Checks made payable to "Department of the Interior." Price for photocopies as prescribed in Department fee schedule for Freedom of Information Act information (43 CFR Part 2, Appendix A). Checks made payable to "Department of the Interior." Price on Quinquennial issue is set by Government Printing Office and available from that agency.	Editorial Branch, Office of Hearings and Appeals, 4015 Wilson Blvd. Arlington, VA 22203. Telephone 703–235–3791
	Indian Citator. Index of authorities cited in decisions of the Interior Board of Indian Appeals (IBIA). Initial publication covers volumes 1-15 of IBIA decisions. Updated annually.	Administrative Division Subscription Service, Office of Hearings & Appeals, 4015 Wilson Blvd., Arlington, VA 22203. Telephone 703-235-3799 Price: $40.00 for Citator. Checks made payable to: Department of the Interior.	Administrative Division Subscription Service, Office of Hearings & Appeals, 4015 Wilson Blvd., Arlington, VA 22203. Telephone (703) 235-3799
	Administrative Manual. Index related to administrative policies, procedures and standards as contained in the Administrative Manual	Administrative Division, Office of Hearings & Appeals, 4015 Wilson Blvd., Arlington, VA 22203. Price for photocopies as prescribed in Department fee schedule for Freedom of Information Act information (43 CFR Part 2, Appendix A). Checks made payable to Department of the Interior.	Administrative Division, Office of Hearings and Appeals, 4015 Wilson Blvd., Arlington, VA 22203. Telephone: (703) 235-3793

Agency and subagency name	Index title: period covered, brief description of contents	Order from; price; make checks payable to—	For inspection, copying, or additional information contact
Department of the Interior, Office of Inspector General	Inspector General Manual Index, December 17, 1992. Numeric and subject listing of internal policies and procedures by volume, chapter, section, and subsection	In accordance with fee schedule in 43 CFR Part 2, Appendix A - Fees Office of Inspector General	Betty Foyes, Information Officer, Department of the Interior, Office of Inspector General, 18th and C Streets, NW., Washington, DC 20240 Telephone: 202–208–4356
Department of the Interior, Office of Surface Mining	Functional Index (OSMRE Directives Listed by Functions) dated December 21, 1993	Office of Surface Mining, Division of Management Services, 1951 Constitution Ave., NW., Washington, DC 20240 No charge	Office of Surface Mining, Division of Management Services, 1951 Constitution Ave., NW., Washington, DC 20240 Telephone: (202) 343-5447
Department of Labor	Department of Labor Freedom of Information Act Index Overview and Guide to DOL agencies and subagencies with information on how to obtain more detailed indexes to records maintained by each subagency; includes cross-reference to agencies by statute or executive order; 28 pages	Mail $4.20 check payable to DEPARTMENT OF LABOR to: FOIA Index Request, Counsel for Administrative Law, Division of Legislation and Legal Counsel, Office of the Solicitor, Department of Labor, 200 Constitution Avenue, NW., Room N2428, Washington, DC 20210.	Administrator, FOIA/PA, Counsel for Administrative Law, Division of Legislation and Legal Counsel, Office of the Solicitor, Department of Labor, 200 Constitution Avenue, NW., Room N2428, Washington, DC 20210 Phone (202) 523-9277
Legal Services Corporation	LSC Index lists decisions, opinions, statements of policy, manuals, and other records of general interest to members of the public in understanding the activities of the Corporation. The index contains records from 1975 to date.	Freedom of Information Administrator, Legal Services Corporation, 750 First Street, NE, Washington, DC 20002-4250. No charge.	Freedom of Information Administrator, Legal Services Corporation, 750 First Street, NE, Washington, DC 20002-4250.
Department of Transportation, Federal Highway Administration (FHWA)	CrossReference Index of current directives, The index is alphabetical by subject and within each subject, applicable directives are identified. The index also includes a three-part cross-reference for the FHPM, 23 U.S.C. and 23 CFR. The index is updated semi-annually (March and September)	FOIA Program Officer, FHWA, 400 Seventh Street, SW., Washington, DC 20590. No charge	FOIA Program Officer, FHWA, 400 Seventh Street, SW., Washington, DC 20590
	Cease and Desist and Driver Disqualification Final Orders by the Federal Highway Administrator: 1969-1984; listing of cease and desist and driver disqualification final orders of the Federal Highway Administrator; items listed are identified by case docket number, name of carrier and date notice of investigation was mailed	FOIA Program Officer, FHWA, 400 Seventh Street, SW., Washington, DC 20590. No charge	FOIA Program Officer, FHWA, 400 Seventh Street, SW., Washington, DC 20590
	Opinions and Final Orders of the FHWA in Regard to the Regulation of Toll Bridges: 1968-1984 listing of opinions and final orders regarding regulation of toll bridges issued by the Federal Highway Administrator, which identifies the case and the date issued	FOIA Program Officer, FHWA, 400 Seventh Street, SW., Washington, DC 20590. No charge	FOIA Program Officer, FHWA, 400 Seventh Street, SW., Washington, DC 20590

Agency and subagency name	Index title: period covered, brief description of contents	Order from; price; make checks payable to—	For inspection, copying, or additional information contact
Department of the Treasury, Departmental Offices	Index of Selected Records, July 1967 to December 31, 1994. Index either contains the following information or indicates where the public may obtain information, decisions, statements of the general course and method by which functions are channeled and determined; a description of the central and field offices; rules of procedure, descriptions of forms; substantive rules and statements of general policy and interpretations adopted by the agency; and each amendment, revision, or repeal of the foregoing; final adjudications of cases; statements of policy and interpretations which have been adopted by the agency and are not published in the Federal Register; and administrative staff manuals and instructions to staff that affect a member of the public for the Departmental Offices, Internal Revenue Service, United States Customs Service, United States Secret Service, Bureau of Alcohol, Tobacco and Firearms, Bureau of Engraving and Printing, Financial Management Service, United States Mint, Bureau of the Public Debt, Office of the Comptroller of the Currency, Federal Law Enforcement Training Center, Office of Thrift Supervision.	Library, Room 5010-MT, Department of the Treasury, Washington, DC 20220, Reproduced upon request; fees charged per page copied in accordance with fee schedule at 31 CFR 1.7. Make checks payable to Treasury of the United States	Treasury Department Library, Room 5010, Main Treasury Bldg., 15th and Pennsylvania Ave., NW., Washington, DC 20220 Telephone 202-622-0990
Architectural and Transportation Barriers Compliance Board	ATBCB Freedom of Information Index; June 1978 through November 1982: Final decisions made in adjudication of cases concerning alleged noncompliance to the Architectural Barriers Act of 1968; and a record of the final votes of each member of the Board in every Board proceeding. ATBCB annual reports; pamphlets describing the ATBCB, how to file complaints, and resource guides to literature in the area of creating an accessible environment	Freedom of Information Officer, ATBCB, Rm. 1010, 330 C St., SW., Washington, DC 20202. Reproduced upon request. Twenty cents per page, per copy. Make checks payable to the Department of Education Public Information Office, ATBCB, Rm. 1010, 330 C St., SW. Washington, DC 20202. No charge	Freedom of Information Officer, ATBCB, Rm. 1010, 330 C St., SW., Washington, DC Phone: 202-245-1591 Public Information Office, ATBCB, Rm. 1010, 330 C St., SW., Washington, DC 20202 Telephone: 202-245-1591
Committee for Purchase From the Blind and Other Severely Handicapped	Index of Additions and Deletions to the Procurement List: (a) Procurement List 1990 incorporates all additions and deletions through November 3, 1989; (b) Current index November 1989-December 1991.	Order from: Executive Director, Committee for Purchase From the Blind and Other Severely Handicapped, Crystal Square Building No. 5, 1755 Jefferson Davis Highway, Suite 1107, Arlington, VA 22202-3509. Price: Ten cents per page, per copy. Make checks payable to: Treasurer of the United States	Committee for Purchase From the Blind and Other Severely Handicapped, Attention: Freedom of Information Officer
Commodity Futures Trading Commission	Index of final Commission opinions including concurring and dissenting opinions, and orders in the adjudication of cases. April 21, 1975 to date. (This index consists of separate chronological listings of final Commission opinions and orders in enforcement cases and reparations proceedings before the Commission)	Office of the Secretariat, Commodity Futures Trading Commission, 2033 K Street, NW., Washington, DC 20581 Price: 10 cents per page	Office of the Secretariat, Commodity Futures Trading Commission, 2033 K Street, NW., Washington, DC 20581 Telephone 202 254-6314

Agency and subagency name	Index title: period covered, brief description of contents	Order from; price; make checks payable to—	For inspection, copying, or additional information contact
	Index of statements of policy and interpretations adopted by the Commission and not published in the Federal Register. April 21, 1975 to date Index of Commission administrative manuals and instructions to staff that affect a member of the public. April 21, 1975 to date. (Commission instructions no longer in use are not included in this index)		
General Services Administration (GSA)	GSA Freedom of Information index; July 4, 1967 through June 30, 1984. Category A information which is final opinions, including concurring and dissenting opinions and orders, made in the adjudication of cases. Category B information which is those statements of policy and interpretations which have been adopted by GSA and are not published in the FEDERAL REGISTER. Category C information which is administrative staff manuals and instructions to staff that affect members of the public	GSA, Freedom of Information Officer (ATRAR), Washington, DC 20405. Price: $4.75. Make checks payable to: General Services Administration	GSA Central Office Library and the business service centers located in each regional office listed below: Central Office Library, 18th & F Sts., NW., Rm. 1033, Washington, DC 20405 Business Service Centers: National Capital Region: 7th & D Sts., SW., Washington, DC 20407 Region 1: John W. McCormack Post Office and Courthouse, Boston, Mass. 02109 Region 2: 26 Federal Plaza, New York, NY 10278 Region 3: 9th & Market Sts., Philadelphia, PA, 19107 Region 4: Richard B. Russell Bldg., 75 Spring St., Atlanta, GA 30303 Region 5: 230 So. Dearborn St., Chicago, IL, 60604 Region 6: 1500 East Bannister Rd., Kansas City, MO 64131 Region 7: 819 Taylor St., Ft. Worth, TX 76102 Region 8: Building 41, Denver Federal Center, Denver, CO 80225 Region 9: 525 Market St., San Francisco, CA 94105 Region 10: GSA Center, Auburn, WA 98002
International Boundary and Water Commission, United States and Mexico, U.S. Section	Brochure: Amistad Dam and Reservoir	Project Engineer, U.S. Section, IBWC, Route 2, Box 37, Highway 90 West, Del Rio, TX 78840. No charge	Project Engineer, U.S. Section, IBWC, Route 2, Box 37, Highway 90 West, Del Rio, TX 78840
	Brochure: Falcon Dam and Power Plant	Reservoirs Manager, U.S. Section, IBWC, P.O. Box 1, Falcon Village, TX 78545. No charge	Reservoirs Manager, U.S. Section, IBWC, P.O. Box 1, Falcon Village, TX 78545
	Water Bulletins: Containing data for 1 year covering flow of Rio Grande and related data from Elephant Butte, NM, to Gulf of Mexico, re storage in major reservoirs, diversions, suspended silt, chemical analyses, sanitary aspects of water quality, meteorologic data, and irrigated areas–for years 1931 through 1980	Division Engineer, Hydrographic Division, U.S. Section, IBWC, 4171 North Mesa, Suite C-310, El Paso, TX 79902. Price: $4.50 per bulletin (data for 1 year). Payable to: International Boundary and Water Commission, U.S. Section	Division Engineer, Hydrographic Division, U.S. Section, IBWC, 4171 North Mesa, Suite C-310, El Paso, TX 79902
	Water Bulletins: Containing data for 1 year covering flow of Colorado River and other Western Boundary streams, and related data (including Tijuana, Santa Cruz, and San Pedro Rivers, and Whitewater Draw) for years 1960 through 1980	Division Engineer, Hydrographic Division, U.S. Section, IBWC, 4171 North Mesa, Suite C-310, El Paso, TX 79902. Price: $5.50 per bulletin (data for 1 year). Payable to: International Boundary and Water Commission, U.S. Section	Division Engineer, Hydrographic Division, U.S. Section, IBWC, 4171 North Mesa, Suite C-310, El Paso, TX 79902

Agency and subagency name	Index title: period covered, brief description of contents	Order from; price; make checks payable to—	For inspection, copying, or additional information contact
	Color print map – Lower Rio Grande Valley United States and Mexico	Division Engineer, Projects Division, U.S. Section, IBWC, 4171 North Mesa, Suite C-310, El Paso, TX 79902. Prices: 14≥x36≥ $4.00 per map; 10≥x28≥ $3.00 per map. Payable to: International Boundary and Water Commission, U.S. Section	Division Engineer, Projects Division, U.S. Section, IBWC, 4171 North Mesa, Suite C-310, El Paso, TX 79902
	Annual Report: Operation of Rio Grande Dams and Reservoirs. This report provides data concerning the operation of the international dams and reservoirs constructed by the Governments of the United States and Mexico on the reach of the Rio Grande which forms the boundary between the two countries	Division Engineer, Hydrographic Division, U.S. Section, IBWC, 4171 North Mesa, Suite C-310, El Paso, TX 79902. No charge	Division Engineer, Hydrographic Division, U.S. Section, IBWC, 4171 North Mesa, Suite C-310, El Paso, TX 79902
	Color print map: El Paso Rio Grande Projects, Canalization and Rectification Projects	Division Engineer, Projects Division, U.S. Section, IBWC, 4171 North Mesa, Suite C-310, El Paso, TX 79902. Price: $10.00 per map. Payable to International Boundary and Water Commission, U.S. Section	Division Engineer, Projects Division, U.S. Section, IBWC, 4171 North Mesa, Suite C-310, El Paso, TX 79902
	Brochure: Joint Projects of the United States and Mexico through the International Boundary and Water Commission	Section Secreatry, U.S. Sec., IBWC, 4171 North Mesa, Suite C-310, El Paso, TX 79902. Price: $6.00 per brochure. Payable to International Boundary and Water Commission, U.S. Section	Section Secretary, U.S. Section, IBWC, 4171 North Mesa, Suite C-310, El Paso, TX 79902
National Archives and Records Administration (NARA)	NARA FOIA Index lists the following materials which have been adopted by NARA since April 1, 1985, and which are not published in the Federal Register: NARA final opinions and orders, statements of policy and interpretations, and administrative staff manuals and instructions to staff that affect a member of the public	Policy and Program Analysis Division (NAA), National Archives, College Park, MD 20740-6001 One copy only (free).	Policy and Program Analysis Division (NAA), Room 3200, National Archives at College Park, 8601 Adelphi Rd., College Park, MD 20740-6001. 301-713-6730
National Science Foundation (NSF)			NSF Library, Room 245, 1800 G St., NW., Washington, DC 20550
	Reviewer panelist, alphabetical listing contains name, State, and institution of individuals who have reviewed proposals for the National Science Foundation for the previously completed fiscal year		

Agency and subagency name	Index title: period covered, brief description of contents	Order from; price; make checks payable to—	For inspection, copying, or additional information contact
	Numerical index of the following NSF agency-wide issuances and Important Notices in effect as of January 24, 1986: (1) Office of the Director Staff Memoranda (O/D's); (2) NSF Bulletins; (3) NSF Manuals/Circulars; (4) NSF Handbooks; and (5) NSF Important Notices. O/D's are used by the NSF Director and Deputy Director to communicate information to the staff. O/D's also may be used to convey short-term policy statements or the initial statement of long-term policy. NSF Bulletins transmit approved changes to policy and convey administrative or "housekeeping" information. Significant NSF policy and procedure are located in NSF Manuals. NSF Circulars (historically used to communicate policies and procedures of a continuing nature) are being converted to Manuals and will be discontinued. Handbooks, less formal than Manuals, provide compendia of information concerning NSF programs, i.e., they do not establish NSF policy. Important Notices are the Director's primary means of communicating with organizations receiving or eligible for NSF support. Important Notices are issued over the Director's signature and convey information on NSF policies and procedures or other subjects determined to be of interest to the academic community and to other selected audiences.		
	Index of NSF regulations promulgated in the Code of Federal Regulations under Title 48, Public Contracts and Property Management; and Title 45, Public Welfare. A listing, by subject title, of current Foundation regulations with a brief description of the content of each		Office of the General Counsel, Room 501, 1800 G St., NW., Washington, DC 20550
	Publications of the National Science Foundation. An index by topical classification, as of April 1986, of current NSF publications issued and available to the public. Listing include annual reports, specific program announcements, and brochures, science resources studies pamphlets, special studies publications, and NSF periodicals. In addition to Titles, provides NSF publication numbers and copy prices. (NSF Publication 86-18)	NSF Forms and Publications Section, Room 232, 1800 G St., NW., Washington, DC 20550. One copy only (free)	For inspection or copying: NSF Library, Room 245, 1800 G St., NW., Washington, DC 20550. For additional information: Public Affairs Group, room 527, 1800 G St., NW., Washington, DC 20550
	NSF Guide to Programs, A composite listing of summary information about NSF support programs, as of October 1985. Provides general guidance and information describing the principal characteristics and basic purposes of each activity; eligibility requirements; closing dates (where applicable); and the address where more detailed information or applications may be obtained. (NSF Publication 85-40)	NSF Forms and Publications Section, Room 232, 1800 G St., NW., Washington, DC 20550. One copy gratis; or Superindendent of Documents, U.S. Government Printing Office, Washington, DC 20402. Stock No. 038-000-00458-1. Unit price $5.00	

Agency and subagency name	Index title: period covered, brief description of contents	Order from; price; make checks payable to—	For inspection, copying, or additional information contact
	NSF Grant Policy Manual. A compendium of basic NSF grant policies and procedures for use by the grantee community and NSF Staff. The Manual implements OMB Circular No. A-110, which is directed toward standardizing and simplifying the various accountability and reporting requirements amoung Federal granting agencies. (NSF Publication 77-47)	Superindendent of Documents, U.S. Government Printing Office, Washington, DC 20402. Stock No. 038-000-81001-4. Unit Price $13.00	NSF Division of Grants and Contracts. Room 1150, 1800 G St., NW., Washington, DC 20550
Office of Personnel Management	Handbook of Publications, Periodicals, and FPM Issuances, OPM-AG-PSD-01. As of August 1993. A listing of publications, periodicals, and FPM issuances arranged in alphabetical order by title within each OPM issuing organization. This handbook contains some information formerly published in the Index to Information (no longer published).	Publishing Management Branch, Office of Personnel Management, Room B464, 1900 E St. NW, Washington, DC 20415-0001.	OPM Library or any OPM Office, including regional and area offices
Pennsylvania Avenue Development Corporation	PADC Freedom of Information Act (FOIA) Index; this index contains numeric and subject listings of PADC policy statements; public improvement policies; development guidelines; final opinions and cases interpreting PADC enabling legislation; and internal policies, guidelines and administrative procedures. Contains records originated since October 27, 1972, to date. The index is updated semiannually (March and September).	PADC, Freedom of Information Officer, Suite 1220 North, 1331 Pennsylvania Avenue, NW, Washington, DC 20004-1703. Fees charged for research and reproduction of information are based upon the current Corporation fee schedule for information under FOI regulations (36 CFR Part 902, Subpart I).	PADC, Freedom of Information Officer, Suite 1220 North, 1331 Pennsylvania Avenue, NW, Washington, DC 20004-1703.
Pension Benefit Guaranty Corporation, Office of the General Counsel	Index to Pension Benefit Guaranty Corp. Opinion Manual; Sept. 2, 1974 to present; interpretive letters addressing the provisions of Title IV of the Employee Retirement Income Security Act (ERISA) plan termination insurance program	Disclosure Officer, Communications and Public Affairs Department, Pension Benefit Guaranty Corp., Suite 240, 1200 K St., NW., Washington, DC 20005; Charge $0.15 per page; payable to Pension Benefit Guaranty Corp.; or contact Disclosure Officer for information regarding a subscription to the Opinion Manual	Disclosure Officer, Communications and Public Affairs Department, 202–326–4040 (202–326–4179 for TTY and TDD), Suite 240, 1200 K St., NW., Washington, DC 20005
Pension Benefit Guaranty Corporation, Insurance Operations Department	Index to Pension Benefit Guaranty Corp. Operating Policy Manual; Oct. 1, 1984, to present; contains basic policy statements used by the PBGC staff in administering Title IV of the Employee Retirement Income Security Act (ERISA) plan termination insurance program	Disclosure Officer, Communications and Public Affairs Department, Pension Benefit Guaranty Corp., Suite 240, 1200 K St., NW., Washington, DC 20005. Charge $.15 per page. Payable to Pension Benefit Guaranty Corp. or contact Disclosure Officer for price of entire Operating Policy Manual	
Pension Benefit Guaranty Corporation, Insurance Operations Department	Index to Pension Benefit Guaranty Corp. OPO Operations Manual; Part 1 from Sept. 2, 1974, to Oct. 1, 1984, and additional Parts as adopted; contains basic policies and procedures used by Insurance Operations Department staff in administering Title IV of the Employee Retirement Income Security Act (ERISA) plan termination insurance program	Disclosure Officer, Communications and Public Affairs Department, Pension Benefit Guaranty Corp., Suite 240, 1200 K St., NW., Washington, DC 20005. Charge $.15 per page, payable to Pension Benefit Guaranty Corp. or contact Disclosure Officer for price of entire Operations Manual	

Agency and subagency name	Index title: period covered, brief description of contents	Order from; price; make checks payable to—	For inspection, copying, or additional information contact
Pension Benefit Guaranty Corporation, Participant and Employer Appeals Department	Index to Pension Benefit Guaranty Corp. Appeals Board decisions; from Feb. 28, 1980, to present; contains closed appeal case decision letters that are final decisions of the Appeals Board made pursuant to PBGC regulation, 29 CFR Part 2606, Rules for Administrative Review of Agency Decisions	Disclosure Officer, Communications and Public Affairs Department, Pension Benefit Guaranty Corp., Suite 240, 1200 K St., NW., Washington, DC 20005. Charge $.15 per page, payable to Pension Benefit Guaranty Corp.	
Department of Veterans Affairs	Board of Veterans' Appeals Index I–01–1, an index to appellate decisions. Decisions of the BVA that were written prior to 1977 are available only in a "digest" form that consists of summaries of decisions, organized by subject. Final decisions are published in redacted form from 1977 through 1993. The text of these decisions are on microfiche and may be retrieved by subject matter through the use of BVA Decisions Index I-01-1 for the following years: 1977 through 1993.	The microfiche index may be purchased for approximately $22.50 per copy from: Promisel & Korn, Inc., 7201 Wisconsin Ave., Suite 620, Bethesda, MD 20814. Make check payable to: Promisel & Korn, Inc.	The index is available for inspection at Department of Veterans Affairs regional offices.
	Board of Veterans' Appeals Decisions CD-ROM are available in CD-ROM format. Decisions from 1992 through 1995 may be searched by subject or by any word that appears in them. Included in this format are BVA Indexes for 1993 and 1994 decisions; and a subject index, identified as "VOCABULARY" that pertains to the following years: 1993, 1994 and 1995.	The Board of Veterans' Appeals Decisions CD-ROM may be purchased for $19.00 from: Superintendent of Documents, P.O. Box 371954, Pittsburg, PA 15250-7954. Make check payable to: Superintendent of Documents.	The CD-ROM is available for copying and inspection at Department of Veterans' Affairs regional offices or at the Board of Veterans' Appeals Research Center, 811 Vermont Avenue, N.W., Washington, DC 20420.
Department of Veterans Affairs	Department of Veterans Affairs Publication I–03–1. All information is current as of April 1991. Classification subject and numeric listing of manuals, VA Regulations, circulars, interim issues, handbooks, bulletins, pamphlets, and guides, conveying agency policies, regulations and procedures of a continuing nature	The public may obtain a copy of the index without charge from the VA Service and Distribution Center, Forms and Publications Services (901P), P.O. Box 7010, Hines, IL 60141.	VA Central Office, IRM Policies and Standards Service (045A3), Room 583, 810 Vermont Ave., NW., Washington, DC 20420. Phone: (202) 273-8129 -OR- Administrative Officer at nearest VA facility. Check your local Telephone Directory under United States Government, Department of Veterans Affairs, or ask your Directory Assistance Operator for the number in your area.

FEDERAL REGISTER PAGES AND DATES—JANUARY—DECEMBER, 1997

Pages 1-68530	Date	(Issue No.)
1-300	Jan. 2	(1)
301-592	3	(2)
593-888	6	(3)
889-1030	7	(4)
1031-1238	8	(5)
1239-1382	9	(6)
1383-1658	10	(7)
1659-1826	13	(8)
1827-2006	14	(9)
2007-2264	15	(10)
2265-2546	16	(11)
2547-2890	17	(12)
2891-3192	21	(13)
3193-3440	22	(14)
3441-3602	23	(15)
3603-3770	24	(16)
3771-3978	27	(17)
3879-4114	28	(18)
4115-4428	29	(19)
4429-4630	30	(20)
4631-4894	31	(21)
4895-5138	Feb. 3	(22)
5139-5292	4	(23)
5293-5518	5	(24)
5519-5740	6	(25)
5741-5902	7	(26)
5903-6098	10	(27)
6099-6442	11	(28)
6443-6702	12	(29)
6703-6850	13	(30)
6851-7132	14	(31)
7133-7334	18	(32)
7335-7654	19	(33)
7655-7920	20	(34)
7921-8154	21	(35)
8155-8360	24	(36)
8361-8612	25	(37)
8613-8866	26	(38)
8867-9070	27	(39)
9071-9348	28	(40)
9349-9678	Mar. 3	(41)
9679-9904	4	(42)
9905-10184	5	(43)
10185-10410	6	(44)
10411-10680	7	(45)
10681-11068	10	(46)
11069-11306	11	(47)
11307-11756	12	(48)
11757-12066	13	(49)
12067-12530	14	(50)
12531-12738	17	(51)
12739-12914	18	(52)
12915-13288	19	(53)
13289-13530	20	(54)
13531-13800	21	(55)
13801-13982	24	(56)
13983-14282	25	(57)
14283-14632	26	(58)
14633-14772	27	(59)
14773-15082	28	(60)
15083-15354	31	(61)
15355-15598	Apr. 1	(62)
15599-15808	2	(63)
15809-16052	3	(64)
16053-16464	4	(65)
16465-16658	7	(66)
16659-17040	8	(67)
17041-17530	9	(68)
17531-17682	10	(69)
17683-18014	11	(70)
18015-18260	14	(71)
18261-18504	15	(72)
18505-18704	16	(73)
18705-19022	17	(74)
19023-19218	18	(75)
19219-19472	21	(76)
19473-19666	22	(77)
19667-19896	23	(78)
19897-20088	24	(79)
20089-22872	25	(80)
22873-23124	28	(81)
23125-23334	29	(82)
23335-23612	30	(83)
23613-23938	May 1	(84)
23939-24324	2	(85)
24325-24558	5	(86)
24559-24796	6	(87)
24797-25106	7	(88)
25107-25420	8	(89)
25421-25798	9	(90)
25799-26204	12	(91)
26205-26380	13	(92)
26381-26734	14	(93)
26735-26914	15	(94)
26915-27166	16	(95)
27167-27492	19	(96)
27493-27686	20	(97)
27687-27926	21	(98)
27927-28304	22	(99)
28305-28606	23	(100)
28607-28794	27	(101)
28795-28974	28	(102)
28975-29284	29	(103)
29285-29648	30	(104)
29649-30228	June 2	(105)
30229-30426	3	(106)
30427-30738	4	(107)
30739-30978	5	(108)
30979-31314	6	(109)
31315-31506	9	(110)
31507-31700	10	(111)
31701-32020	11	(112)
32021-32194	12	(113)
32195-32470	13	(114)
32471-32682	16	(115)
32683-32988	17	(116)
32989-33338	18	(117)
33339-33536	19	(118)
33537-33732	20	(119)
33733-33970	23	(120)
33971-34156	24	(121)
34157-34384	25	(122)
34385-34610	26	(123)
34611-35064	27	(124)
35065-35336	30	(125)
35337-35658	July 1	(126)
35659-35946	2	(127)
35947-36198	3	(128)
36199-36446	7	(129)
36447-36644	8	(130)
36645-36964	9	(131)
36965-37124	10	(132)
37125-37484	11	(133)
37485-37706	14	(134)
37707-38014	15	(135)
38015-38202	16	(136)
38203-38420	17	(137)
38421-38896	18	(138)
38897-39100	21	(139)
39101-39414	22	(140)
39415-39746	23	(141)
39747-39916	24	(142)
39917-40252	25	(143)
40253-40426	28	(144)
40427-40726	29	(145)
40727-40910	30	(146)
40911-41248	31	(147)
41249-41804	Aug. 1	(148)
41805-42036	4	(149)
42037-42208	5	(150)
42209-42384	6	(151)
42385-42646	7	(152)
42647-42896	8	(153)
42897-43066	11	(154)
43067-43268	12	(155)
43269-43452	13	(156)
43453-43628	14	(157)
43629-43916	15	(158)
43917-44066	18	(159)
44067-44198	19	(160)
44199-44390	20	(161)
44391-44534	21	(162)
44535-44880	22	(163)
44881-45140	25	(164)
45141-45292	26	(165)
45293-45522	27	(166)
45523-45708	28	(167)
45709-46174	29	(168)
46175-46430	Sept. 2	(169)
46431-46664	3	(170)
46665-46866	4	(171)
46867-47136	5	(172)
47137-47358	8	(173)
47359-47550	9	(174)
47551-47744	10	(175)
47745-47912	11	(176)
47913-48164	12	(177)
48165-48448	15	(178)
48449-48730	16	(179)
48731-48934	17	(180)
48935-49120	18	(181)
49121-49416	19	(182)
49417-49588	22	(183)
49589-49904	23	(184)
49905-50228	24	(185)
50229-50478	25	(186)
50479-50848	26	(187)
50849-50994	29	(188)
50995-51366	30	(189)
51367-51592	Oct. 1	(190)
51593-51758	2	(191)
51759-52004	3	(192)
52005-52224	6	(193)
52225-52470	7	(194)
52471-52652	8	(195)
52653-52928	9	(196)
52929-53222	10	(197)
53223-53528	14	(198)
53529-53710	15	(199)
53711-53928	16	(200)
53929-54338	17	(201)
54339-54568	20	(202)
54569-54756	21	(203)
54757-55140	22	(204)
55141-55328	23	(205)
55329-55494	24	(206)
55495-55724	27	(207)
55725-56048	28	(208)
56049-58620	29	(209)
58621-58874	30	(210)
58875-59274	31	(211)
59275-59558	Nov. 3	(212)
59559-59772	4	(213)
59773-59990	5	(214)
59991-60154	6	(215)
60155-60450	7	(216)
60451-60636	10	(217)
60637-60762	12	(218)
60763-60994	13	(219)
60995-61206	14	(220)
61207-61432	17	(221)
61433-61618	18	(222)
61619-61896	19	(223)
61897-62238	20	(224)
62239-62494	21	(225)

FEDERAL REGISTER PAGES AND DATES—JANUARY—DECEMBER, 1997

Pages 1-68530	Date	(Issue No.)
62495-62686	24	(226)
62687-62944	25	(227)
62945-63246	26	(228)
63247-63440	28	(229)
63441-63626	Dec. 1	(230)
63627-63824	2	(231)
63825-64130	3	(232)
64131-64262	4	(233)
64263-64510	5	(234)

Pages 1-68530	Date	(Issue No.)
64511-64676	8	(235)
64677-65004	9	(236)
65005-65196	10	(237)
65197-65308	11	(238)
65309-65592	12	(239)
65593-65740	15	(240)
65741-65990	16	(241)
65991-66250	17	(242)
66251-66494	18	(243)

Pages 1-68530	Date	(Issue No.)
66495-66812	19	(244)
66813-66972	22	(245)
66973-67256	23	(246)
67257-67548	24	(247)
67549-67692	29	(248)
67693-68138	30	(249)
68139-68530	31	(250)

Printed on recycled paper

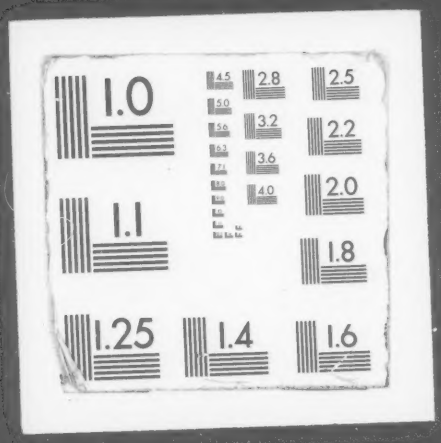
1.0
2.8
2.5
3.2
2.2
3.6
2.0
4.0
1.1
1.8
1.25
1.4
1.6